43.8
G933

pgs. 33-40 are not in this issue
pgs. 73-74 have been cut out!

Dairy Production Div.

GUERNSEY

Vol. 73

BREEDERS' JOURNAL

January 1, 1948

T. B. ACCREDITED VACCINATED

FOREMOST GUERNSEYS

Foremost in Name and Breeding Fame

Foremost Acme **Langwater Foremost**

Foremost Guernseys Come Through

FOREMOST ROYAL JACKIE
14445—721—Sr2—365 (pending)

The Copper Gate Products Company

BASKING RIDGE *New Jersey*

October 1, 1947

Mr. W. K. Hepburn, Manager
Foremost Guernsey Association, Inc.
Hopewell Junction
New York

Dear Mr. Hepburn:

Some time ago we purchased a heifer from you, Foremost Royal Jackie. We are so pleased with her and she is making such a fine record that I thought you would like to know. On three time milking she has 13308.1 lbs. of milk and 660.82 lbs. of fat in 334 days. She will be well over 700 lbs. as a senior two-year-old when she finishes in approximately thirty days.

I thought you might be interested in having a picture of her which I am enclosing. This picture was taken about six weeks ago.

Very truly yours,

Alan Day

Manager

A FOREMOST-BRED GUERNSEY WILL DO GOOD FOR YOU

Send for our list of available bull calves

FOREMOST GUERNSEY ASSOCIATION, Inc.

Hopewell Junction (Dutchess County), New York

J. C. PENNEY, President W. K. HEPBURN, JR., Ass't. Manager W. K. HEPBURN, Manager

LANGWATER FARM

Good News: The following records have been recently completed by daughters of Langwater bulls.

	MILK	FAT	AGE	SIRED BY
*HARMONY HOLLOW JACQUELINE	18796	1014	6yrs—365C	LANGWATER HELIOS
WOODHOLM'S HARMONY	20640	958	7yrs—365	LANGWATER DANCER
WELCOME-IN FORWARD'S BONNIE	19654	920	6yrs—365C	LANGWATER FORWARD
SUN-BLEST FARMS SNOWFLOWER	18685	857	5yrs—365	LANGWATER FORWARD
*CHARLESCOTE PLAYGIRL	16260	850	Jr2—365	LANGWATER PETER
*WELCOME-IN CHUM'S BONNIE	17776	835	Sr3—365C	LANGWATER CHUM
LANGWATER ALMA	17547	834	Jr4—365C	LANGWATER VALENCIAN
WILLOW BROOK ROXIE	17324	831	6yrs—365	LANGWATER TRIUMPH
LANGWATER MANTILLA	18105	813	6yrs—365C	LANGWATER VALENCIAN

*Class Leaders

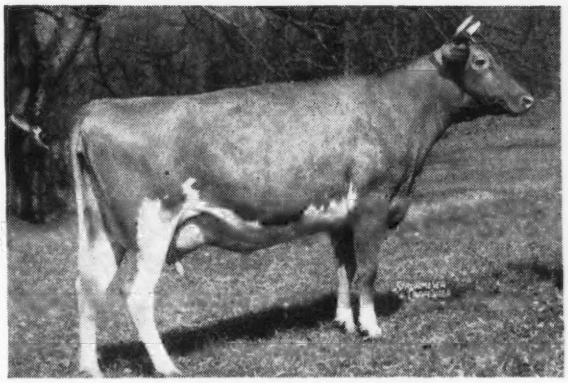

LANGWATER CAROLINE

And We Were Glad to Hear This:

From Franchester comes word that Mr. M. G. Seath has just classified Langwater Caroline **Excellent.** C. R. Huston bought Caroline for Mr. Bolton last January.

BUT MOST OF ALL, we appreciate the confidence of the following prominent breeders who bought Langwater cattle in 1947.

CHARLES SHULTZ & SONS, Sullivan, British Columbia
MILLAY BROS., Richmond, Maine
C. B. BOLTON, Lyndhurst, Ohio
DUDLEY P. ROGERS, Danvers, Mass.
ALVIN R. BUSH, Muncy, Pa.
JOHN W. BANDY, Belle Vernon, Ohio
DANIEL G. TENNEY, Salem, N. H.
MRS. HELEN S. BRADLEY, Southboro, Mass.
ZWEEGMAN BROS., Lynden, Wash.
ATHERTON W. HOBLER, Princeton, N. J.
WM. O. PETERSON, Greensburg, Pa.
DR. L. R. STINSON, Scottsville, Va.
LARSON & WAY, Millington, Ill.
V. B. LEONARD, Clarence, Nova Scotia
CLINTON RINES, Westbrook, Maine
BOUTON & MCKEE, Mt. Vernon, Ohio
DONALD C. HERRON, Leyden, Mass.
HARVEY DREIBELBIS, Pine Grove, Pa.
JOHN W. & ESTHER F. SHULTZ, Galena, Ohio
ALVIN T. FULLER, North Hampton, N. H.
LOUIS MCL. MERRYMAN, Sparks, Md.
RODNEY O. UNZ, Sharon, Conn.
MRS. HELEN BRADLEY, West Gouldsboro, Maine
WILLIAM STONEMAN, Belle Vernon, Pa.
OLIVER D. FILLEY, The Plains, Va.
E. R. KUCK, New Knoxville, Ohio

LANGWATER FARM

North Easton, Massachusetts

ACCREDITED...NEGATIVE

JOHN S. AMES, Owner — JOSEPH NAGLE, Herdsman — HORACE M. CLARK, Manager

FEDERAL ACCREDITED HERD NO. 169991
PENNSYLVANIA BANGS FREE CERTIFIED HERD NO 267

PURE BRED *Guernseys*

Antietam Farm

WAYNESBORO, PENNA.

MANAGERS PHONE 921 R 2
OWNERS PHONE 941

His Sire:
LANGWATER VAGABOND, A. R.
45 A. R. daughters
28 P. R. sons

Sire:
LANGWATER COUNTRYMAN, A. R.
44 A. R. daughters
32 P. R. sons

Dam:
LANGWATER VALENCIA, A. R.
13623—763—E
17508—952—A
1 A. R. daughter
3 A. R. sons
LANGWATER VALENCIAN, A. R.

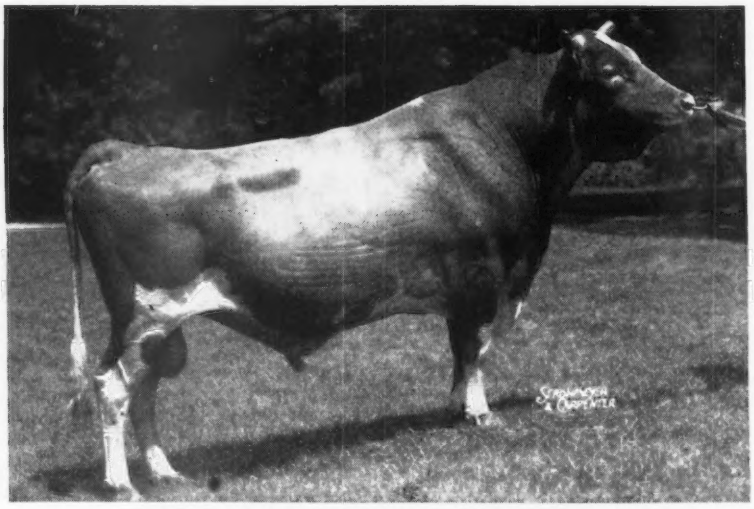

His Dam:
HILLTOP BUTTERFAT BELLA, A. R.
13601—727—E

Sire:
HILLTOP BUTTERFAT, A. R.
72 A. R. daughters
16 P. R. sons

Dam:
HILLTOP BELLE OF FASHION, A. R.
5 A. R. daughters
3 A. R. sons
Hilltop Butterfat Belletta, A. R.

BELLA'S VAGABOND

HIS DAM

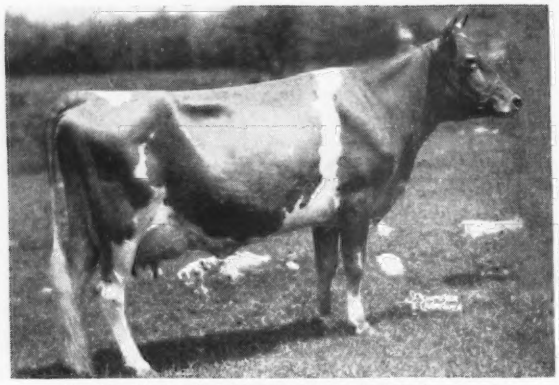

HILLTOP BUTTERFAT BELLA, A. R.
13601—727—E
Own Sister to Hilltop Butterfat Belletta, A. R., 16630—868—AA.

HIS FULL SISTER

ANTIETAM BELLA, A. R.
13660—655—GG
Sold to Douglaston Manor for $4,600.

Knowing of the increased interest in the BUTTERFATS, we are showing one of our sires, Bella's Vagabond, bred here on the farm, his dam and own sister, Hilltop Butterfat Bella, is sired by Hilltop Butterfat, A. R., a great bull, that was also the sire of Vallevue Butterfat Beauty and many other outstanding animals. Her dam was Hilltop Belle of Fashion and she in turn was out of Edgemoor Beauty's Annabelle, top BUTTERFATS. Hominy Hill, Flying Horse, Mulhocaway, etc., are using bulls from this cow family. Antietam Bella, own sister to this bull, is a beautiful cow. Douglaston Manor is using her son by Antietam Vagabond and they have a daughter out of her that anyone would be proud to own. Besides the cows that we have mentioned, he has Imp. Hilltop Butterfat's Clara, Langwater Country Flower, Langwater Valencia and Valentine of Langwater in back of him. Seven cows that are hard to beat.

His sons are arriving. Send for prices and pedigrees.

Happy New Year

CHESTER A. LYON, Owner

ADVERTISERS' INDEX

Adohr Milk Farms, Calif. 100
Aker, George, Ind. 45
Albers Milling Co., Wash. 43
Anchor Serum Co., Ind. 47, 49
Antietam Farm, Pa. 2
Applebrook Farm, Pa. 135
Archdale Farm, N. C. 99
Avalawn Farm, Wash. 89, 105

Bacon, Ralph D., Mass. 49
Bass Guernsey Farms, Ark. 85
Beach Farm, Maine 49
Big Springs Farm, Ind. 84
Bon-Air Farm, Ill. 108
Bonnibell Farm, Wash. 104
Boulder Bridge Farm Co., Minn. III. Cover
Box Opportunity 63
Box 1203 102
Box 1, 2 49
Brandtjen Farm, Minn. 60
Breeder's Equipment Co., Pa. 47
Burger's Place, Calif. 139
Burton Lane Farm, Ill. 50, 51

California G. C. C., Calif. 52
Caumsett Farm, N. Y. 94
Charlescote Farm, Mass. 54
Chedco Farm, Mass. 82
Chesterbrook Farm, Pa. 98
Clear Springs Farm, N. C. 61
Cloverluck Farm, Mass. 105
Colby Dale Farms, Mich. 125
Coldsprings Farm, Pa. 176
Coronation Farm, Mass. 86
Curtiss Candy Co., Ill. 116

Dairylou Farm, Va. 78
Dietrich Farms, Inc., Ind. 59
Dorvillee Farm, Ill. 88
Douglaston Manor Farm, N. Y. 175
Duffields, Ind. 100
Dunn's Tour, Mass. & N. Y. 71

Eagle Valley Farm, Ind. 134
Echo Farm, N. Y. 111
Edinham Farm, Ohio 84
Edisto Farms, S. C. 93
Evergreen Farm, Pa. 76, 77

Fairlawn Farms Co., N. Y. 8
Falcon's Flight Farms, Conn. 118
Farm Labor Savers, Ill. 49
Fisher, Lee C., Mich. 45
Five Star Ranch, Mass. 129
Florham Farm, N. J. 6
Flying Horse Farm, Mass. 91
Foremost Guernsey Ass'n., Inc., N. Y. II. Cover
Fox's Guernsey Dairy, Wis. 66
Fritzlyn Farms, Pa. 108
Fuller Farms, Ind. 115

Gayhead Guernsey Farms, N. Y. 139
General Mills—Larro Feeds, Mich. 44
George Sales Service, Ind. 78, 112
Girton Mfg. Co., Pa. 45
Glen Farm, R. I. 108
Golden Arrow, Ind. 45
Golden Grange, Ind. 95
Grayce Farms, Pa. 109
Graysmarsh Farm, Wash. 130
Great Oaks Stock Farm, Mich. 96
Greenway Farm, Mass. 59
Groton House Farm, Mass. 57
Guernsey Breeders' Journal 78
Gwenwilmar Farm, Ohio 134
Gwynllan Farm, Pa. 124

Hall, Gordon, N. J. 42
Hamptonburgh Farms, Inc., N. Y. 101
Haven Hill Farms, N. H. 67
Henslee Farms, Tenn. 107
Highfield Farm, Conn. 129
Highland Farms, Pa. 128
High Springs Farm, Pa. 57
Homewood Farm, Va. 117
Housatonic Farms, Inc., Conn. 101
Howland Farm, Vt. 74, 75

Ideal Guernsey Farms, N. J. 127
Ithaca Sales and Pedigree Co., N. Y. 139

KenVer Farm, Ind. 96
Kilmac Farm, N. J. 112
Kingendale Guernsey Farm, Ind. 139
Kitchener Farm, Mass. 138

Laacke Co., R., Wis. 47
Langvalley Farm, Md. 70
Langwater Farm, Mass. 1
Larch Farm, Mass. 71
Laurel Locks Farm, Pa. 105
Lauxmont Farm, Pa. 105
Law-Will Farm, R. I. 97
Leafy Lane Farm, Ind. 129
Lecky, Glenn, Ohio 45
LeGear Medicine Co., Dr., Ill. 49
Lehman Dairy, Ind. 64
Liseter Farm, Pa. 55
Lookout Valley Farm, Wis. 113
Lookwell Farms, Ind. 120
Lyndale Farm, N. J. 110

Mace-Carlton, Va. 45
Mainstone Farm, Mass. 101
Maple Lane Farm, N. Y. 59
Mark-Haven Farms, Ohio 80
Marsh Farms, N. Y. 102
Mathieson Alkali Works, N. Y. 45
Mayflower Farm, Ohio 103
Maywood Farm, Pa. 131
McCord, Tom, Ala. 45
McDonald Farms, N. Y. 53
McKerrow Farm, Wis. 66
Merryman & Sons, Louis McL., Md. 65, IV. Cover
Middale Guernsey Dairy, Wash. 81
Mineral Springs Farm, Ind. 47
Mordele Farm, Pa. 121
Mt. Ararat Farms, Md. 126
Mount Logan Farm, Ohio 123
Myersmead Farm, Ind. 119

Near's Food Co., N. Y. 48
Namreg Manor Farm, Md. 56
Normandy Farm, Ind. 142, 143
Nutritional Research Assoc., Ind. 47
Nyala Farm, Conn. 128

Oak Park Farm, Va. 117
O-Kay Farm, Ohio 119

Park Farm, Wis. 66
Parminter's , Mo. 49
Pate Sales Co., N. J. 68
Penney, J. C., Mo. 136
Pennsylvania G. B. A., Pa. 83
Pine Grove Farm, N. Y. 120
Pine Hill Farm, N. Y. 106
Pleasant View Farm, S. C. 123
Prestdale, Idaho 103

Ransom Farm, Kans. 71
Reinfeld Farm, N. J. 69
Ridgewood Farms, Ind. 120
Riegeldale Farm, Ga. 73
Roberts Vet. Co., Dr. David, Wis. 47
Robinlawn Farm, Va. 102
Rovadale Farms, Pa. 99
Russell Mfg. Co., Wis. 49
Salley Sales Service, S. C. 57
Shady Oak Farm, N. C. 87
Shawnee Springs Farms, Mich. 106
Siebway, Ind. 99
Skagit Co., G. B. A., Wash. 89
South Wind Farm, Ind. 133
Spencer's Landing Guernseys, Md. 137
Sportsman's Hall, Md. 115
Spreading Elm Farm, Ohio 125
Spruce Shadows Farm, Minn. 103
Starr Farms, The, Ind. 122
Sterling Farms, Inc., Conn. 90
Strohmeyer and Carpenter, N. Y. 45
Sun-Blest Farms, Ind. 79
Sunnyhill Farms, Inc., Pa. 88

Tarbell Guernsey Farms, N. Y. 58
Tillybardin Farm, Wis. 66
Tom Cooper Farms, Okla. 114

Upland Farm, Ind. 97

Valley Pride Farm, Wash. 111
Valleyrun Farm, Pa. 141
VioBin Corp., Ill. 46

Walnut Crest Farm, Maine 49
Waukesha Co., G. B. A., Wis. 66
Western Glow Farms, Inc., Wash. 72
Westfield Farm, Mass. 123
Weston Mfg. Co., Colo. 47
Wethersfield Farm, Mass. 144
Wetmore, Fred C., Ohio 45
Whatcom Co. G. B. A., Wash. 97
Where to Buy Guernseys 49
White Lick Farm, Ind. 110
White Plains Farm, Pa. 137
Wildhaber, Wm. T., Nebr. 78
Wilgorlan Farm, N. J. 140
Wil-O-Way Farm, Ill. 119
Witchwood Farm, Pa. 132
Witschi, Edward, Ohio 49
Wolfe Photo Service, S. C. 45
Wolfpen Farm, Mass. 92
Woodacres, N. J. 41
Wyno Farms, Pa. 62

Yocliff Farm, Pa. 111

Chat . . .

At 16 years of age, Quail Roost Maxim's Majesty, with many A. R. daughters, stands rewarded at Croasdaile Farm, Durham, N. C., for the good daughters he has produced there. D. E. Townsend is the manager, and he has another A. R. bull in Quail Roost Crown Prince, A. R., that has been bred to the "Maxim's Majesty" daughters, and this cross has produced many fine cows in the present Croasdaile herd.

W. E. Boeing, founder of the Boeing Aircraft Company, as well as owner of Aldarra Farms, Issaquah, Wash., has recently received the honorary degree of Doctor of Laws from the State College of Washington. Mr. Boeing founded the Boeing Airplane Company in 1916, and in 1942 started his herd of Guernseys in Washington.

Entered as Second Class Matter, December 15, 1909, at the Post Office at Peterborough, New Hampshire, under act of March 3, 1879. Acceptance for mailing special rate of postage provided in section 1103, Act of October 3, 1917: Authorized August 9, 1918.

1948

To be Greatest Year in Guernsey History

MORE and more production under difficult conditions has been the paramount problem during the war and post-war shortages. This has been as true with the breeders as it has with their national organization. The emphasis now turns to two other factors.

Costs will bring greater attention to labor-saving on farms, and post-war selling will bring more attention to maintaining markets. Guernsey breeders already own a great labor saver.

Guernsey cattle have always been economical because their requirements for feed and labor are considerably under the breeds which must maintain a large body weight. Their persistency of production provides an income to cover feed and labor costs, when other cows would be dry. Some costs may be expected to rise.

Transportation of dairy products to the plant, and to the consumer, has continued to be an item of increased cost. The costs per pound of fat and solids-not-fat, in Guernsey milk, delivered, is lower by a considerable margin, because the same food nutrients require less volume to be transported. With the unseating of the theoretically inclined OPA czars, the value of butter fat, as compared to skim, regained its relative market value, and further progress is expected in this direction as surpluses which have already appeared, and will continue to appear, are in the skim portion of the milk. Farm income predicts good markets.

It is American to crave quality, and with farm income at three times prewar, the farmer, who craves quality in his herd, has the wherewithal to buy good bulls and good female stock. He has the opportunity to cull from his herd those cows which, through their progeny, indicate their unworthiness to continue to occupy stall room. He can make these changes with the knowledge that his investment will continue to be a sound one for the future. The Guernsey breed, over a period of years, has continued to invest in building markets.

The breed goes into the future with a number of sound policies of the past. Millions of dollars have been spent by the breed, and milk distributers, in selling the public on the merits of Guernsey milk. Thousands of dairymen have switched from just "keeping" cows, to producing America's Table Milk, and thousands more are needed to make this switch in order to supply the demand in the future. This demand is indicated by some census figures.

The ideal American family in numbers is open to argument, but the ideal food in the family diet is GOLDEN GUERNSEY milk. The National Office of Vital Statistics show 3,440,000 children born in the U. S. in 1946, as against 2,360,000 in 1940. Predictions for 1947 indicate another new record. These figures will stimulate headaches on the part of school officials, but the alert and aggressive milk distributer, and the breed, will see new opportunities for growth if this market is properly sold. The Guernsey breed has other assets which appeal to the breeder, and the newcomer who is ready to invest in the breed.

The Guernsey breed goes into the post-war era with a strong decentralized organization capable of immediate service to breeders in their problems of marketing. Guernsey breeders have more state and county organizations with the "know how" and spirit of accomplishment, and they have the largest trained field staff ever attained by any pure bred society—but the

(Please turn to page 44)

The American Guernsey Cattle Club

OFFICERS AND EXECUTIVE COMMITTEE

John S. Clark, Huntington, L. I., New York, President.
Kent B. Hayes, Oklahoma City, Okla., Vice-President.
John S. Ames, Boston, Mass., 2nd Vice-President
Karl B. Musser, Secretary-Treasurer.
James B. Sweeney, Attorney.
George W. Emde, P. O. Box 319, Lodi, Calif.
Granville H. Hibberd, Brooklandville, Md.
George Watts Hill, 111 Corcoran St., Durham, N. C.
Otto H. Liebers, Lincoln, Neb.
Robert F. Loree, Florham Park, N. J.
J. M. McDonald, Cortland, N. Y.
Gavin W. McKerrow, Pewaukee, Wis.
George M. Newlin, 2025 Alvin St., Toledo 7, Ohio.
B. Royce, R. I., Box 128, Vancouver, Wash.
Fred C. Siess, Lebanon, Ind.
L. V. Wilson, Excelsior, Minn.

Central Office

Karl B. Musser, Secretary-Treasurer.
Robert D. Stewart, Asst. Secretary.
C. M. Cummings, Office Supervisor; Asst. Treasurer.

ADVANCED REGISTER

Clarence W. Greenie, Superintendent.
Irving E. Nichols, Assistant.

GUERNSEY BREEDERS' JOURNAL

Lincoln R. Lounsbury, Managing Editor.
R. G. Price, Advertising Manager.
Stevenson W. Close, Asst. Advertising Manager.

HERD REGISTER

J. E. Cunningham, Superintendent.
Elmer H. Shattuck, Assistant.

ACCOUNTANT

F. Russell Abbott.

TYPE CLASSIFICATION

M. G. Seath, Port Chester, N. Y.

PROMOTION

E. W. Bunce, Supervisor

EXTENSION

Earl N. Shultz, Supervisor; Performance Register.
George W. Chambers, Lewiston, Minn.
Floyd Greenburg, 410 Walnut Bldg., Des Moines 9, Iowa.
R. L. Holden, Room 300, 125 North 4th Street, Lafayette, Ind.
W. H. Hughes, West Main St., Lebanon, Tenn.
J. McK. Jeter, Little Bldg., Second Floor, Box 162, Union, S. C.
Fred W. Madden, 423 East Main St., Grand Prairie, Tex.
Elmer J. Meadows, Ray L. West, Asst. — Room 302, Corbett Bldg, Portland 4, Ore.
Arthur W. Telfer, 401 Calif. Fruit Bldg., Sacramento 14, Calif.

Golden Guernsey, Inc.

Officers

John S. Clark, Huntington, L. I., N. Y., President.
Kent B. Hayes, Oklahoma City, Okla., Vice-President.
Karl B. Musser, Secretary-Treasurer.
Vera B. Westover, Chief Accountant.

Directors

Gavin W. McKerrow, Pewaukee, Wis.
Fred C. Siess, Lebanon, Ind.

Advisory Council

W. W. Fitzpatrick, Chairman, Quail Roost Farms, Rougemont, N. C.
Henry M. Brown, 491 French Rd., Utica, N. Y.
Oliver M. Burton, Lake Forest, Ill.
William H. Gould, Burkeville, Va.
N. H. Hill, Chagrin Falls, Ohio.
W. C. Locke, Kalamazoo, Mich.
John Lyman, Middlefield, Conn.
R. H. McMurtrie, Huntingburg, Ind.
S. C. Price, Hazleton, Pa.
Dudley P. Rogers, Danvers, Mass.
Clarence Sheridan, Fond du Lac, Wis.
Harold Wakefield Adohr Milk Farms, 1901 S. LaCienega Blvd., Los Angeles 35, Calif.
Lloyd Wescott, R. 3, Clinton, N. J.
John D. Worthington, Bel Air, Md.

MILK MARKETING

J. Frank Johnson, Supervisor.

STATE REPRESENTATIVES

CONNECTICUT
Lucius Nanning, Field-Sec., Room 500, 151 Court St., New Haven, Conn.

ILLINOIS
George A. Campbell, Jr., Field-Sec., Illinois G. B. A., Inc., 318 S. Main St., Kewanee, Ill.

INDIANA
E. T. Wallace, Sec., Ind. G. B. A., 821 Lafayette Life Bldg., Lafayette, Ind.

MARYLAND
Arthur L. Mulford, Field-Sec., Maryland G. B. A., 103 West Chesapeake Ave., Towson 4, Md.

MASSACHUSETTS
James E. Harper, Sec., Massachusetts G. B. A., 146 Summer Street, Boston, Mass.

MICHIGAN
A. P. Cole, Field-Sec., Michigan G. B. A., 212 Abbot Bldg., East Lansing, Mich.

NEW JERSEY
William M. Nulton, Jr., Field-Sec.
Weston L. Dangler, Asst.
New Jersey G. B. A., New Jersey Agricultural Exp. Sta., New Brunswick, N. J.

NEW YORK
B. J. H. Rikert, Business Manager
Maynard B. Abbott, Asst.
John A. Sims, Asst.
New York G. B. Co-Op., 1606 E. Erie Blvd., Syracuse, N. Y.

NORTH AND SOUTH CAROLINA
Mack H. Alman, Field-Sec., North and South Carolina G. B. Associations, Little Bldg., Second Floor, Box 162, Union, S. C.

OHIO
Floyd S. Barlow, Field-Sec.
H. E. Denlinger, Field-Sec.
Robert W. Bishop, Field-Sec.
Ohio G. B. A., Public Sq., Wooster, Ohio.

PENNSYLVANIA
William H. Juzi, Field-Sec.
John B. Blyholder, Jr., Northeastern Field-man, R. D. No 1, New Cumberland, Pa.
Lloyd R. Eyler, Southeastern Field-man, Pennsylvania G. B. A., 1211 Payne-Shoemaker Bldg., Harrisburg, Pa.
Francis L. Fulton, Western Field-man, 404 Coulter Bldg., Greensburg, Pa.
Samuel G. King, Field-man, Douglassville, Pa.

VIRGINIA
K. M. Mace, Field-Sec., Virginia G. B. A., 914 Capitol St., Room 903, Richmond, Va.

WISCONSIN
George D. Britts, Sec., Wisconsin G. B. A., 2206 N. 30th St., Milwaukee, Wis.

GUERNSEY BREEDERS' JOURNAL

Devoted to the advancement of the Guernsey breed . . .

VOLUME 73 — *January 1, 1948* — NO. 1

COVER ILLUSTRATION

A group of young calves taken from "Creating a Standard of Excellence"

FEATURE ARTICLES

1948 To Be Great Year—By E. W. Bunce 4
Molding Guernsey Type—By Charles L. Hill 9
Cost of Getting Cow With Calf—By Wm. F. Schaefer, Jr. 11
What Others Say 13
Artificial Insemination—By Dr. J. W. Bailey 15
Butler County G. B. A. Meets—By Francis L. Fulton 17
Sentences Guernsey Breeder—Rundell Case 18
Central Pennsylvania Meets—By Francis L. Fulton 19
Chester County Festival—By Mrs. W. L. Abernethy, Jr. 20
Grand National Show—By Arthur W. Telfer 22
Louisiana State Fair—By E. W. Neasham 23
Colorado State Fair—By H. A. Sandhouse 24
Curtiss Candy Bull Sale—By George W. Chambers 26
Grand View Guernsey Sale—By J. McK. Jeter 27
Doneddy Sale—By Harry W. Hays 27
Oklahoma State Sale—By Fred W. Madden 28
North Iowa Sale—By Floyd L. Greenburg 29
Eastern Ohio State—By Ohio G. B. A. 30
Orangeburg Third Guernsey Sale—By J. McK. Jeter 30
Glenburnie Sale—By Kenyon B. Brown 31
Beachy Farm Dispersal 32

DEPARTMENT INDEX

Advertisers' Index 3
Applicants for Membership 25
New Leaders in 305 Day Division 49
What the Cows are Doing in the Advanced Register ..... 145—174

Subscription Price: United States, South America and Central America, $2.00 for 1 year; $3.00 for 2 years; $6.50 for 5 years. Canada, 60c additional per year; Foreign, $4.50 per year.

CLOSING DATES FOR ADVERTISING COPY
7th of the month preceding for issue of the 1st.
23rd of the month preceding for issue of the 15th.

Published the first and fifteenth of each month by The American Guernsey Cattle Club, Peterborough, New Hampshire

Copyright, 1947, by The American Guernsey Cattle Club.

A Happy New Year

To All Guernsey Friends

A Winter Scene at Florham

Florham Farm, Madison, New Jersey

Sales . . .

Jan. 19, 1948. Verne Dale Farm Reduction Sale, Harvey Morris Farm, Charlotte, N. C. Managed by Salley Sales Service, Orangeburg, S. C.

Jan. 21-22. J. A. Verne Bennett, Creeks Bend Ranch Dispersal, held at Merced, Calif. Sale managed by the California Guernsey Cattle Club, Inc.

Jan. 26. Merryman's 61st Sale, Timonium, Md. Sale managed by Louis McL. Merryman & Sons, Sparks, Md.

Jan. 31. Harvey Boyd Guernsey Sale, Ogden, Ill. For catalogue write The Russell George Sales Service, Lebanon, Ind.

Feb. 19. Ridgeside Dairy Dispersal. Equipment and cattle. Irvin H. Kulp, Spring City, Pa., owner. Sale managed by the Pennsylvania G. B. A., 1211 Payne-Shoemaker Bldg., Harrisburg, Pa.

Feb. 27. Dispersal of one of Indiana's Good Guernsey Herds. Sale managed by the Everett R. Beaty Sales Service, Huntington, Ind.

March 10. 14th Special Guernsey Sale, in Association's Sale Pavilion, Lancaster, Pa. Sale managed by The Pennsylvania G. B. A., 1211 Payne-Shoemaker Bldg., Harrisburg, Pa.

March 17. Sixth Annual Western Pennsylvania Guernsey Breeders' Sale. Butler Fair Grounds, Butler, Pa. Sale managed by The Pennsylvania G. B. A., 1211 Payne-Shoemaker Bldg., Harrisburg, Pa.

March 23. Guernsey Dispersal, herd owned by Samuel G. Baker, Manheim, Pa., at Manheim. Sale managed by The Pennsylvania G. B. A., 1211 Payne-Shoemaker Bldg., Harrisburg, Pa.

March 25. Guernsey Dispersal, herd owned by O. S. Burnham, Conneaut Lake, Pa. Sale to be held at the Butler Fair Grounds, Butler, Pa. Sale managed by The Pennsylvania G. B. A., 1211 Payne-Shoemaker Bldg., Harrisburg, Pa.

Late March Consignment Sale at Glenburnie Farm, Trenton, N. J. Sale managed by the Pate Sales Co., 2064 Lawrence Road, Trenton, N. J.

April—Dispersal of herd of 80 Guernseys at Glenburnie Farm, Trenton, N. J. Sale managed by the Pate Sales Co., 2064 Lawrence Road, Trenton, N. J.

April 2. Sale managed by The Pennsylvania G. B. A., 1211 Payne-Shoemaker Bldg., Harrisburg, Pa.

April 5. 2nd Forsyth County Guernsey Sale, Fair Grounds Winston-Salem, N. C. Sale managed by the Forsyth County G. B. A. For catalog write Horace Voss, Belew Creek, N. C.

April 10. Fairview Farms Dispersal, Est. M. C. Buckingham Cornwall, Pa. Sale managed by Louis McL. Merryman & Sons, Sparks, Md.

April 12. Louis Merryman's 62nd Sale, York, Pa. Sale managed by Louis McL. Merryman & Sons, Sparks, Md.

April 22. 5th Virginia Guernsey Heifer Consignment Sale, Orange, Va.

April 24. Ohio Guernsey Heifer Sale, Delaware County Fair Grounds, Delaware, Ohio.

April 26. Important Dispersal Sale. Sale managed by Dunn & Harwood, Schoharie, N. Y., and Cordaville, Mass.

April 26. 3rd "Sunny Side of the Arbuckles Sale," Managed by Mort Woods, Ardmore, Okla.

April 30. Eleventh Missouri Consignment Sale, Livestock Pavilion, University of Missouri, Columbia. Sale managed by the Missouri G. B. A., Harry Herman, Sec.

April 30. 20th New England Sale at Eastern States, Springfield, Mass. Sale managed by Dunn & Harwood, Schoharie, N. Y., and Cordaville, Mass.

May—3rd Dairyland Sale managed by Louis McL. Merryman & Sons, Sparks, Md.

May 1. Eastern Guernsey Sale managed by The Pate Sales Company, 2064 Lawrence Road, Trenton, N. J.

May 3. 9th Quail Roost Maxim Sale, Rougemont, N. C. Sale managed by Louis McL. Merryman & Sons, Sparks, Md.

May 5. Fourth Annual Pennsylvania State Heifer Sale at Association's Sales Pavilion, Lancaster, Pa. Sale managed by The Pennsylvania G. B. A., 1211 Payne-Shoemaker Bldg., Harrisburg, Pa.

May 6. Indiana State Sale, Lafayette. Management of Indiana G. B. A.

May 8. 13th Mid-West Sale, Huntington, Ind. Sale managed by Louis McL. Merryman & Sons, Sparks, Md.

May 10. Michigan State Sale, Fair Grounds, Kalamazoo. Management of Michigan G. B. A., East Lansing.

May 14. Iowa Classic Sale managed by P. M. Swartzendruber, Wellman, Iowa.

May 28. Sale at Glenburnie Farm, Trenton, N. J., managed by The Pate Sales Company, 2064 Lawrence Road, Trenton, N. J.

May 29. 23rd Guernsey Sale, Trenton, N. J. Sale managed by Louis McL. Merryman & Sons, Sparks, Md.

June—Merryman's 63rd Sale, York, Pa. Sale managed by Louis McL. Merryman & Sons, Sparks, Md.

June 5. Dispersal Sale managed by Dunn & Harwood, Schoharie, N. Y., and Cordaville, Mass.

July 23. Sale at Glenburnie Farm, Trenton, N. J., managed by The Pate Sales Company, 2064 Lawrence Road, Trenton, N. J.

August—Merryman's 64th Sale, Timonium, Md. Sale managed by Louis McL. Merryman & Sons, Sparks, Md.

Sept. 6 Maine-New Hampshire Sale, Rochester, N. H. Sale managed by Louis McL. Merryman & Sons, Sparks, Md.

Sept. 11. New York State Sale, Rhinebeck, N. Y. Sale managed by Louis McL. Merryman & Sons, Sparks, Md.

Sept. 13. Topsfield Sale, Topsfield, Mass. Sale managed by Louis McL. Merryman & Sons, Sparks, Md.

Sept. 16. 24th Vermont Guernsey Sale. Fair Grounds, Rutland, Vt. Sale managed by Dunn & Harwood, Schoharie, N. Y. and Cordaville, Mass.

Oct. 7. 21st New England Guernsey Sale. Eastern States, Springfield, Mass. Sale managed by Dunn & Harwood, Schoharie, N. Y. and Cordaville, Mass.

Oct. 8. Invitational Sale at Glenburnie, Trenton, N. J. Sale managed by the Pate Sales Company, 2064 Lawrence Road, Trenton, N. J.

Oct. 9 10th Annual New Jersey Sale at Glenburnie, Trenton, N. J. Sale managed by the Pate Sales Company, 2064 Lawrence Road, Trenton, N. J.

Oct. 11. Merryman's 65th Sale, York, Pa. Sale managed by Louis McL. Merryman & Sons, Sparks, Md.

Oct. 13. 16th Virginia State Sale, Richmond, Va. Sale managed by Louis McL. Merryman & Sons, Sparks, Md.

Oct. 18. New York Eastern Guernsey Sale, Emmadine Farm, Hopewell Junction, N. Y. Sale managed by Dunn & Harwood, Schoharie, N. Y., and Cordaville, Mass.

Nov. 1. Riegeldale Sale, Trion, Ga. Sale managed by Louis McL. Merryman & Sons, Sparks, Md.

Nov. 13. 1st Burkeville-Southampton County Sale, Burkeville, Va. Sale managed by Louis McL. Merryman & Sons, Sparks, Md.

Dec. 10. Early Winter Sale at Glenburnie Farm, Trenton, N. J. Sale managed by the Pate Sales Co., 2064 Lawrence Road, Trenton, N. J.

Fairs . . .

Jan. 12-16, 1948. Pennsylvania Farm Show, Harrisburg, Pa. Guernseys will be judged on Jan. 12 by Guy Harmon.

Jan. 27-31. Pinellas County Fair, All-Guernsey Show, Largo, Fla.

May 8. Capitol District Spring Show, Altamont Fair Grounds, N. Y.

Meetings . . .

Jan. 13, 1948. 17th Annual Meeting of The Pennsylvania G. B. A. 10:00 A. M. Zembo Temple, Harrisburg, Pa.

Jan. 29. Kentucky G. B. A. Annual Meeting, Lexington, Ky.

Jan. 30. Tennessee G. B. A. Annual Meeting, Nashville, Tenn.

Feb. 4. Wisconsin G. B. A. Annual Meeting at Madison, Wis. George Britts, Sec.

Chat . . .

Roy Losey, who lives up the Lewis River near Ariel, Wash., has just completed a new barn. The structure has a Grade A milking section and milk house, and two covered lounging pens. Hay is stored overhead to facilitate easy feeding. Mr. Losey exhibited the first prize senior yearling bull at the recent Pacific International.

If you haven't heard, Maegeo Farms, Lexington, N. C., are named for Mrs. Coble (Mae) and George Coble, owners. Mr. Coble is the head of Coble Dairies, through the South, and Robert McLaughlin is the manager of Maegeo Farms.

At Clear Springs Farm, Concord, N. C., they are proud of their sire, Riegeldale Emory's Majesty, whose first 10 daughters to sell at public auction brought an average of $1,897.50. In addition, his first daughters are now on test, and are milking well.

J. W. "Bill" Antilla, whose farm is located in the Willow Grove district, west of Longview, Wash., has completed a huge new lounging barn. The imposing structure is 200 feet long and 54 feet wide, without any posts in any of the five pens. All hay and silage will be fed along one wall, and the cows will have about 100 square feet of lounging space each. A new milking parlor and milk house will be added as soon as materials are available.

Glen Echo Farm, Strother, S. C., owned by H. H. Brown, has a Guernsey herd of Maxim blood lines. The senior sire is Quail Roost Lucky Cavalier, that has 35 daughters, and his first three daughters in the herd are in milk. The junior sire is a son of Cesor Noble Maxim. Robert Duncan is the manager at Glen Echo.

Applicants For Membership

THE following Guernsey breeders have applied for membership in The American Guernsey Cattle Club:

CONNECTICUT: William Hooper, Torrington, recommended by Harold L. Strickland.

IDAHO: Wayne T. Pruitt, Bonners Ferry, recommended by Charles J. Pritzl.

ILLINOIS: Harry L. Bachman, Metamora, recommended by Jesse E. Tuttle; Weaver C. Healey, Loda, recommended by Jesse E. Tuttle; Bert O. Judy, Cissna Park, recommended by Jesse E. Tuttle; S. E. Karsten, Chicago, recommended by Jesse E. Tuttle.

MARYLAND: Frank D. Brown, Jr., Port Deposit, recommended by Donaldson Brown.

MINNESOTA: Harold J. Hoffman, Hastings, recommended by J. H. Nahrgang.

NORTH DAKOTA: William J. Miller, Valley City, recommended by L. V. Wilson.

Fairlawn Guernseys

New Year Greetings to All

BRIGHT LAD'S ACTRESS

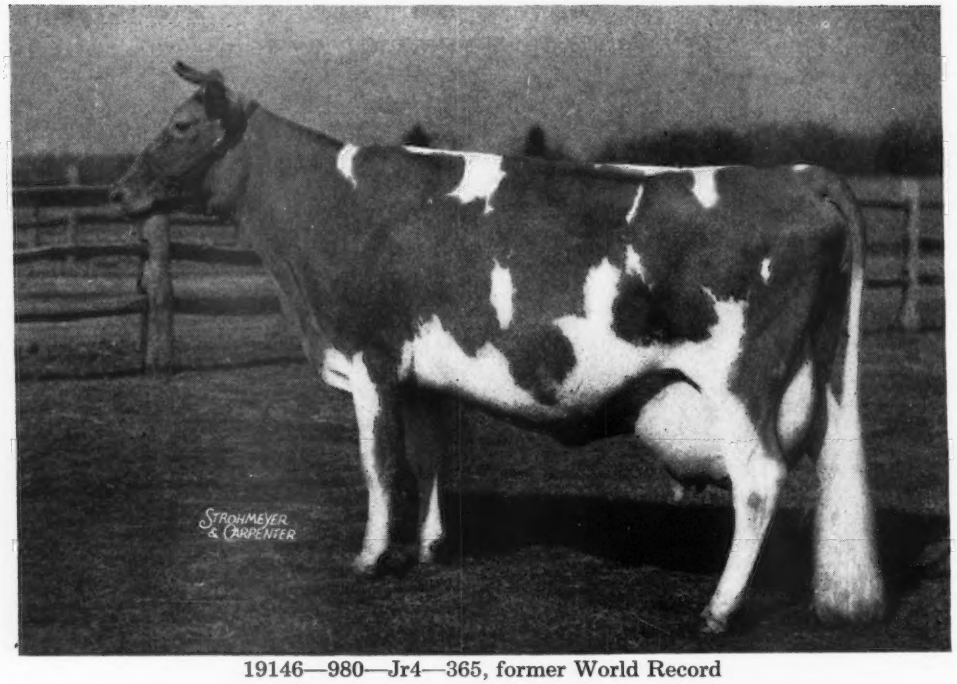

19146—980—Jr4—365, former World Record
Her lifetime record 148647—7602—(unofficial)
Classified Excellent at 13½ years
1 A. R. daughter in herd, 11962—638—Jr2—365C—1095 T. M.

HER BLOOD TRANSMITTED TO HERD THROUGH HER SONS

FAIRLAWN PEERLESS ACTOR

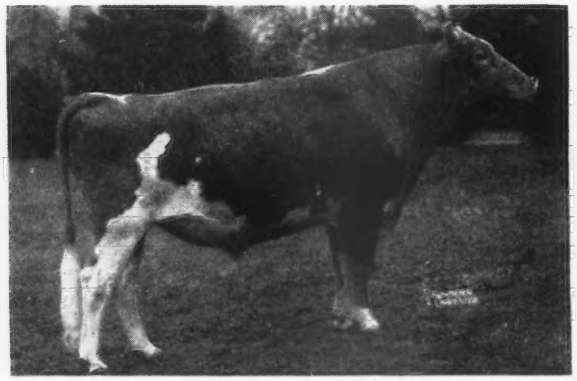

By GREEN MEADOW PEERLESS

1 A. R. daughter, 13661—621—Jr2—365—1095 T. M. Actor has 5 daughters in herd. All have milked over 45 lbs. as two-year-olds.

FAIRLAWN ACTRESS' HORNET (at 2 years)

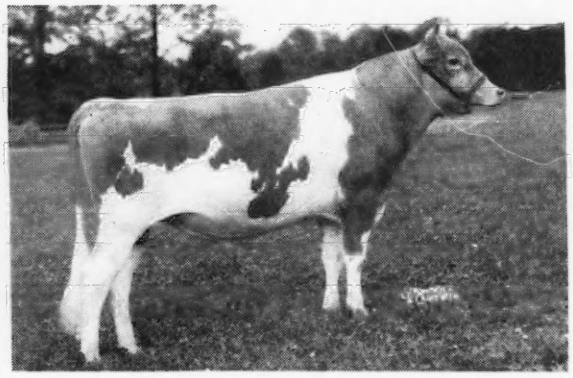

By GREEN MEADOW HORNET

His offspring are very promising. He has a full brother in service at Locust Grove Dairies, Westville, New Jersey.

We can offer sons of these bulls from heavy producing well-bred dams.

FAIRLAWN FARMS COMPANY

King Street—Just off the Parkway

S. L. KATZ, Proprietor — TELEPHONE—OFFICE 5-1936 — Address to: SAM PIKE, Herd Manager

T. B. ACCREDITED NO. 511540 — **PORT CHESTER, NEW YORK** — BANG'S ACCREDITED NO. 2696

A breeder for 60 years and chairman of the committee since its organization.

Molding Guernsey TYPE

Charles L. Hill Tells of the Work of the Type Committee

THE American Guernsey Cattle Club was organized February 7, 1877, with only 11 charter members. When these members met and established the Club, the sole thought seemed to be to maintain the purity of the breed by forming a register, to which only animals born on the Island of Guernsey, or their direct descendants, would be admitted.

First consideration given an animal on the Island and in the United States, was the production of butter fat. Up to the time of the invention of the Babcock test, in 1891, butter was the measure of production.

However, as early as 1817, the Royal Guernsey Agricultural and Horticultural Society of the Island of Guernsey, adopted a score-card for the breed, and it is a very interesting study to trace down through the 130 years since that time, the statements in the various score-cards used, and the attempt to describe in words the ideal type desired. The desired type has changed some since 1817, as in this first score-card, item six says, "Neck fleshy—shoulders and chest wide."

As soon as The American Guernsey Cattle Club was organized they began to talk about type, and in the first volume of the herd book they published a score-card as adopted by the Club. To show that the ideal type had changed from that shown in the 1817 Island score-card, a similar item in the first American score-card said, "Thighs and withers thin." The Club had revised this score-card at least four times, but the ideal desired was not changed much.

The last revision did not go into the same detail as the earlier ones. The work of the Committee on the last score-card (the Committee including such leaders as Professor H. H. Kildee and John S. Clark, the President of the Club), resulted in a score-card that met with such universal approval that shortly it was adopted as a uniform score-card for all five of the dairy breeds, with slight additions to each, for breed, color and characteristics.

About the time of the revision of the scale of points, made in 1918 and 1919, a desire developed to have an official type committee. There followed the plan to have pictures painted that would show, as far as a picture could, the type and color desired in the breed. An artist of national reputation made such pictures for the Club, and they have been used for breed publicity ever since. Very recently, through the Club's cooperation with a private firm, a model of the ideal type cow has been produced, and it is of course much more satisfactory for use in teaching the ideal type than any picture.

The next step of the Type Committee was the start made to hold annual type schools. To these schools

Dean H. H. Kildee, Iowa State College, and John S. Clark, President of The American Guernsey Cattle Club, who gave hours of time on the Uniform Score-Card.

were invited not only the members of the Type Committee, but college professors and others who might judge at leading shows, or teach students in school or 4-H Club work, the ideal type. Following the formation of the type schools, the Committee requested the leading shows in the country to use a judge each year of their selection, and if they followed the suggestion the Club agreed to pay the expense of the judges.

The shows that were asked to participate were those in the different sections of the United States where the most Guernseys were shown each year. Those asked to take part in the program were the National Dairy Show, Eastern States Exposition, Iowa Dairy Cattle Congress, Pacific International Livestock Show, Pennsylvania Farm Show, and the state fairs of Minnesota, Wisconsin, Illinois, Iowa, Ohio, Indiana, Michigan, New York and Maryland. Most of these shows cooperated in the program, and there is no doubt but what it helped establish more uniform type in the show rings.

From time to time other fairs have been added, and for the 1948 fair season the list will include all of the above, with the exception of the National Dairy Show, now discontinued, and with the addition of the state fairs of California, West Virginia, Colorado, Oklahoma, Nebraska, Western Washington, Texas, Utah, Missouri, Kentucky, and the Atlantic Rural Exposition, and Topsfield, Mass. shows.

In 1948 the Club will discontinue the payment of the expenses of the judges. If a judge is used that has been assigned by the Committee, then the winnings at such fairs will be published in the Performance Register. It is felt that this publication will be an incentive to the fairs to go along with the program.

One or two new members are added to the Type Committee each year, as members resign, or die, but in the main it is a continuing Committee, and this tends to standardize the work done. On this Committee we have always had the men most interested and willing to give their time to the work of the Committee. We have had, from the very first, the highly valued help of Dean H. H. Kildee, of Iowa, and the counsel and help he has always given us has been of lasting benefit.

I have been chairman of this Committee from the very first, but insisted on resigning this year, and Guy Harmon, of Maryland, was elected in my place. With his guidance the Committee will do better work than ever.

Largely because of the work of this Committee, the Club has recently started classifying animals in herds where classification is desired by the owner. This work is only done in herds that are on official test, because it is hoped to develop and publish in the Performance Register, such a mass of information about the individuality and performance of the animals of the Guernsey breed as will be impossible to find compiled in one place about any other cattle.

The Committee has held a judging conference meeting nearly every year since the Committee started, but it was voted to dispense with such a meeting next year. We did have a very helpful school in April, 1947, and the results of the awards at the fairs this year, we think, justifies the work that the Club has so largely supported in these past years.

At a meeting held at Mid-Pines, N. C., in October, the Committee met with M. G. Seath, who is now the official type classifier. Mr. Seath classified 10 individual cows, with the Committee members, and they were very pleased with the promise of the work. We feel sure that Mr. Seath will do the work well, and we agreed so closely with his decisions that we feel we are on a firm foundation in continuing classification.

The Committee has always been very grateful to the fairs and the breeders for the splendid cooperation they have given the Committee. We believe that next to the work of publicizing the breed, by the advertisement and sale of GOLDEN GUERNSEY milk, and of yearly A. R. testing (we were the first breed to adopt this), that the work of the Type Committee has done much to popularize the breed.

Guernsey Judges at the Second Conference held July, 1937, at Emmadine Farm, Hopewell Junction, N. Y.

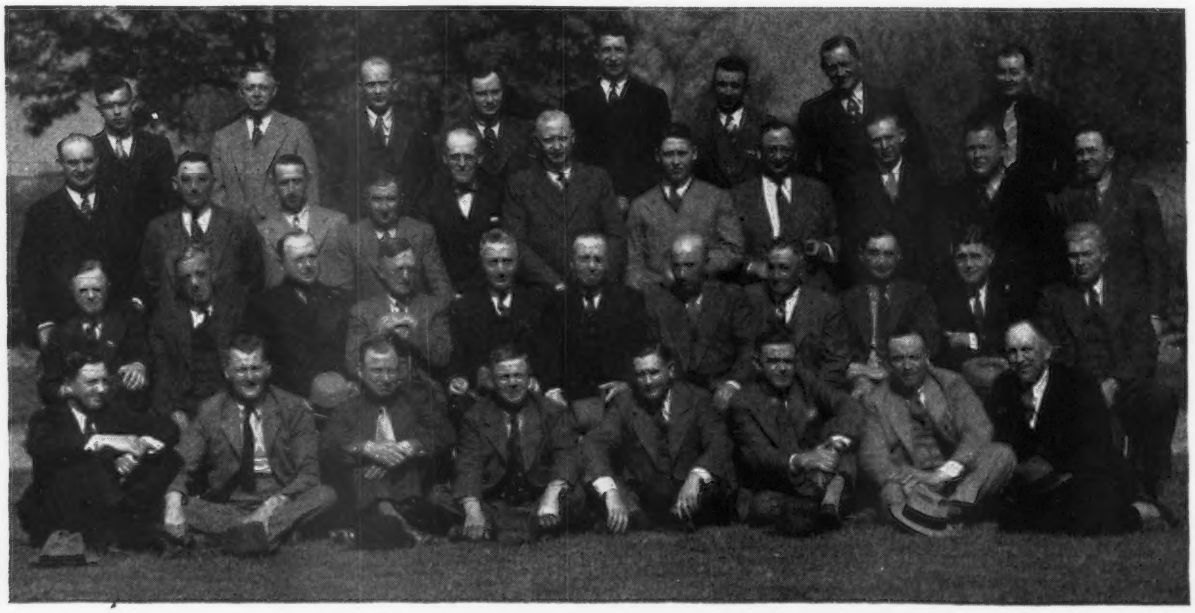

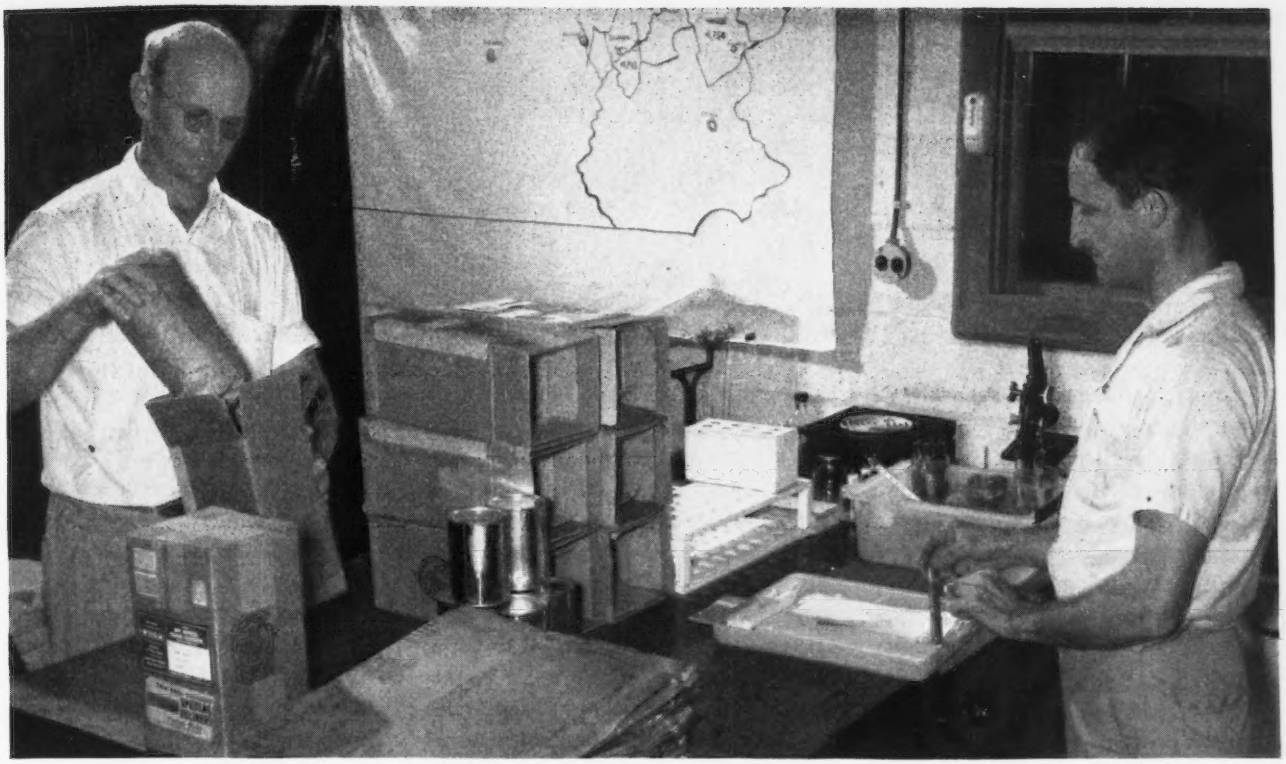

Wm. F. Schaefer, Jr., and his assistant packing semen to be sent to the different inseminators.

Cost of Getting Cow with Calf

The Story of an Artificial Breeding Cooperative That Has 35,000 Cows Enrolled

By Wm. F. Schaefer, Jr., Manager NEPA

THE cost of artificial insemination, and other facts in connection with the article "What Does It Cost to Get a Cow With Calf?", in the July 1, Guernsey Breeders' Journal, encourages me to submit some facts revealed in the records of the Nepa Artificial Breeding Cooperative, Tunkhannock, Pa., that serves 10 counties in Northeast Pennsylvania, and that on August 1, had been in operation two and one-half years. We service the four major dairy breeds. We have 35,000 cows enrolled, and have 32 bulls in our stud.

Our breeding fee is $5.00 for first service, with two free returns, and a charge of $2.00 for additional services, which is standard throughout Pennsylvania, in five cooperatives. In 1946, we bred 23,141 cows, for which the dairymen paid $117,547 for all services. A total of $91,368 was used for operation of "NEPA," and the nine Locals, resulting in a margin of $26,180, which will be returned to the dairymen, resulting in an average net cost of $3.95 per cow offered for service.

An analysis of the costs of keeping bulls for 1946, reveals an average charge of $614 per bull, which is divided as follows:

Lease fee and depreciation of bulls owned (Depreciation 50% per year)	$222
Feed	175
Labor	150
Housing (Depreciation and Repairs)	37
Bedding	12
Trucking	11
Veterinary	7

Our Guernsey bulls bred 5,500 cows in 1946, which is about 24 per cent of the total of the four breeds we service, and the percentage of cows that did not return after being bred, was 74 per cent in 30 days following the end of the month when bred, 67 per cent in 60 days, and 63 per cent in 180 days. An average of 1.57 inseminations were required per cow. Sixty-four per cent settled with one service, and 86 per cent settled on two services. These figures for Guernseys are slightly lower than the average of all breeds, which is 1.53 inseminations per cow, and 65 per cent non-returns in 180 days on 23,141 cows bred.

"NEPA" has been coloring semen since the inception of coloring in January, 1946, as perfected by J. O.

Almquist's research at Pennsylvania State College, of which we ran the field trials. Holstein semen is colored green, Guernsey is yellow, Jersey is red, and Ayrshire is purple. The coloring positively identifies the breed of bull, and since using it there have been no reports of accidental crossing. We, and our technicians, heartily endorse its use.

Our present Guernsey stud consists of three proved sires, and four more whose daughters are in milk and predict good proof. It is our policy not to use a bull after he has bred 1,000 to 2,000 cows, until a tabulation of the production of his daughters and a type check-up is made, so we are erecting a "reserve barn" for these sampled sires. Also, inasmuch as our Cooperative has been financially successful, we are buying a number of popular-bred young bulls for future sires. These are being placed in member's herds that meet our qualifications as to health, exercise, bull pens, and testing. After they have daughters in production, they will be considered for the bull stud. "NEPA" pays the cooperating member to raise these calves to service age. After that, they are kept for their service. We reserve the right to bring them in, if needed.

At present we own such future sires as Coldspring's B. R. Jester, a son of Coldspring's Beauty's Romulus and Coldspring's Hardwick's Janice; Apple Hill's Nobleman, whose sire is Coldspring's Romulus Noble and whose dam is Coldspring's Hardwick's Bessie; Gardenville King Nepa, a son of Coronation King of Pine Manor and Blossom's Son's Crocus; Gardenville Melody Dictator, by Pine Manor King Melody Master and out of Minuet's Mollie Betsey; Maywood Royal Leader, that is sired by Riegeldale Maywood and is out of Calder Farm Flossie, and Yocliff Don Juan, by McDonald Farms Designer and out of Yocliff Donna, a D.H.I.A. member of an outstanding family of producers. Proved sires, and proved cow families, is the qualification of future sires.

A $15,000 office and laboratory, and a collecting and teaser barn, are under construction, due to the increase in services. During the first six months of 1947, we bred over 20,000 cows, of which 4,500 were Guernseys. Approximately 8,000 Guernseys will be bred this year. Sixteen technicians are employed by nine Locals to do the breeding.

"NEPA" has over $100,000 assets, and is owned by the members. Capital investments are obtained by an assessment of $2.00 per cow, which is returned to the members if they discontinue the dairy business. A member may sign up, or breed, as many or as few cows as he desires.

Of the $5.00 service fee, $2.50 is paid the technician, fifty cents is retained for operation of the Local, and $2.00 is sent to "NEPA." From all appearances, the savings in 1947 will exceed those of 1946, so the actual cost of service will be near $4.00 per cow.

The business of "NEPA" is directed by a board of 19 directors, who are selected by the Locals each year, and a sire committee of five men for each breed, who do all the sire selection work. Each breed operates independently by appointing their committees from their own breeders. An extension representative (county agent) is also appointed to work with each breed committee, by securing the records of production, pedigrees, etc., and making all arrangements for bull trips. Our present Guernsey Committee is composed of F. E. Bittenbender, Huntington Mills, chairman; John L. Brackman, Canton; George Butler, Wellsboro; William Lane, Tunkhannock, and H. O. Thurston, Athens. J. S. Hummer, of the Columbia County Agricultural Extension Association, is the county agent.

Blakeford Slogan. Sire, Langwater Ambassador. Dam, Slogan's Judith.

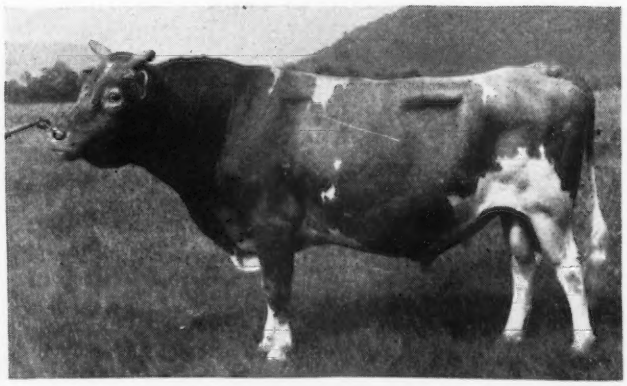

An interesting tabulation of efficiency is the results of breeding cows with semen at various ages, calculated 180 days following service, with first and second services and returns.

	SERVICES	RETURNS	NON-RETURNS
Fresh semen	3,981	1,203	70%
One-day old semen	16,954	5,743	66%
Two-day old semen	8,373	3,273	61%
Three-day old semen	810	354	56%

These figures are on all breeds, and are practically the same for Guernseys, which average about 1% lower.

The bulls at "NEPA" are on a schedule of a certain day each week, and as daily shipments are made, it affords a choice of two bulls at all times, sometimes three. Also, the dairymen can acquaint themselves with the schedule, and know what bulls are available. A pedigree booklet of our Guernsey sires is being printed.

Our experience with Guernsey bulls has been quite gratifying. To date, we have had 12 Guernseys in service, and all worked satisfactorily. In fact, our oldest bull is 12 years old, and he has never failed to supply us with a sample of high quality semen on his weekly schedule. We carefully prepare the bulls before collecting, and practically never discard a sample for low concentration, motility, or dirty semen. Of course, some philosophy is needed to handle various bulls, as they are really individuals, and must be treated in that manner for results. In these two and one-half years we culled only one Guernsey for low quality semen, and one for a jaw infection.

We are firm believers in exercise. Each bull has an inside pen, nine feet by 20 feet, and two bulls have an outside exercise pen together, 18 feet by 100 feet. All bulls are tied when fed each morning, and groomed before releasing. Practically all bulls that have come to "NEPA" from an outside bull pen have produced high quality semen, and have been very active, regardless of age, while those that were tied inside the barn invariably were less active, and produced samples of lower quality.

The growth of "NEPA" from 1,000 members, with 10,000 cows, to more than 4,000 members, with 35,000 cows, is responsible for the successful financial operation. The Extension Service of the Pennsylvania State College fostered the founding of the program, and "keeps a finger" on the control of it. Along with the Research Department of the College, the success of artificial breeding in Pennsylvania is greatly indebted to these services.

"NEPA" is sponsoring a training program for its technicians, following the course at Pennsylvania State College. The trainees spend several days at "NEPA," and up to three weeks in the field with the technician where he will work. He practices breeding, and the entire operations under direction of an experienced technician, which will improve the service to the members. It is our belief that such training will, in a measure, eliminate the lower efficiency of a new technician.

The aim and hope of "NEPA," and its sire committees, is to bring to its members the service of bulls that anyone would be proud to use, and select them from proved type and production. Also, we will not put "all our eggs in one basket." Our method is like that of any real breeder, to use a bull on a limited number of cows, then put him on the shelf until we see what his offspring are before deciding his future, regardless of his cost or pedigree. No dairyman will have more than a few of his daughters until his ability is known. Together, we can accomplish such hopes, and improve the cattle where it is most needed, by raising the standards of the "little fellow" who cannot afford reputable bulls, while the "good" breeder knows that only too often good herds are ruined by a bull whose daughters "just don't produce."

WHAT OTHERS SAY

from

Maryland — Ohio — California

To carry on the discussion of artificial insemination, the Journal presents the work of the breeding program in Maryland, where 1,234 members are using the associations for 18,222 cows.

Dairy Herd Improvement

Dairy herd improvement is the one objective of the artificial breeding program in Maryland. To reach this objective, outstanding bulls are being used. A number of these bulls have been proved through D.H.I.A. and official testing programs, to be transmitters of production at a high level. These young bulls are selected from herds where the dairy cattle breeding program is being carefully analyzed, and only young bulls that have outstanding possibilities of becoming excellent herd improvers are placed in the artificial breeding bull stud.

The bulls are selected by a committee of outstanding breeders; men who understand and practice dairy herd improvement through outstanding sire selection. Some of the important points considered by the bull committees in selecting a sire, are the improvement of production and type of all of his daughters as compared with their dams; conditions under which the records were made; the bull's health; the herd's health; the size and vigor of the bull's calves at birth, and the thriftiness, type and general appearance of his yearling heifers.

Artificial insemination will get your cows with calf where the fertility of the cow is good. It will not overcome breeding difficulties, but where the conditions are favorable, artificial breeding results are just as good as, and in some cases better than, natural service.

The following record of 26,676 breedings, published by Pennsylvania State College, compares artificial breeding results with natural service.

	Natural Service	*Artificial Insemination*
Number of cows	20,816	5,860
Conceived 1st service	60.1%	60.7%
Conceived 2nd service	18.6	18.7
Conceived 3rd service	7.9	7.9
Conceived 4th service	6.9	6.2
Sterile cows	6.5	6.5

One of the important advantages of artificial breeding, particularly during these days of extremely high feed and labor costs, is the elimination of the necessity of keeping a bull. This annual saving in investment, feed and labor, will more than pay all service fees for the average size dairy herd in the state.

The Maryland Artificial Breeding program has grown very rapidly from

278 members with 4,500 cows enrolled for breeding in April, 1946, to 1,234 members with 18,222 cows enrolled for breeding at the present time. Artificial breeding service is now being offered in all, or parts, of 15 counties. About 85 per cent of the dairy cow population in Maryland is located in these counties. Therefore, service from the outstanding sires in the artificial breeding stud is now available to the vast majority of the dairymen in the state. Many more dairymen can put their dairy business on a more sound and profitable foundation by taking advantage of this service.

Artificial breeding of dairy cattle is past the experimental stage; we know that it works. It offers the service of outstanding herd improvement bulls to every dairyman, regardless of how large or small his herd may be.

An Ohio Breeder Speaks

Earl Suber, Paradise Hill Farms, Salem, Ohio, gives his experience, for his 23 pure bred Guernseys were inseminated during 1946 and 1947.

"During the past few years various publications have carried articles favorable to the use of artificial breeding in dairy cattle. Most of this breeding is done by professional inseminators, representing large associations. A program of this kind is not always successful. In the hope that you will present to interested breeders some of its disadvantages, we are submitting the results obtained here, as well as some of the practical difficulties encountered in carrying out this program.

"Twenty-three pure bred Guernseys were artificially inseminated here during the past 13 months. Cows were permitted up to three artificial services, depending on length of time in milk, and availability of inseminator. If not then bred, natural service was used. In all, 36 artificial services were used, resulting in nine cows bred, three requiring one service, four requiring two services, and two requiring three services, with no result from 19 services. Sixteen natural services were used on the cows that failed to breed artificially, resulting in 14 cows bred, one requiring two services and one failing to breed. Both methods were used on the later cow, that was an aged cow. In natural breeding, a young bull bred on the farm was used. He was 12 months of age at first service. All cattle were T. B., Bang's and mastitis tested, and periodically checked as to general health. Only one cow showed any abnormal heat period during this time.

"As a result of the above experience, we believe that the conception rate generally quoted by associations (about 60 per cent) is too high. One explanation is that many farmers become discouraged after several trials, and use some means of natural breeding, or dispose of the cow while she may be carried on the association records as being artificially bred.

"As to practical difficulties in this program, more time and care is required to determine accurately the heat period and condition of the cow, so that the inseminator may be notified in time. Extensive records must be kept. It is often difficult to contact the inseminator at the proper time. Twenty-four to 30 hours may elapse before he is available, and on certain days no one is on duty at all. Multiple services result in a protracted lactation period, with financial losses. In our association, semen is drawn daily, and shipped to inseminators. This means a different bull at practically every service. Since there is little choice for the breeder in the selection of his sire, no adequate breeding program can be followed. In our own small herd, 10 different bulls have been used during the past year."

Cost of Keeping A Bull

Professor G. E. Gordon, College of Agriculture, University of California, presents the figures on the cost of maintaining a bull. These might be slightly higher at the present time, as they were secured in April of 1947.

"We have worked out some figures on the cost of keeping a bull, through our dairy-management or cost-study program, that is carried on quite a number of dairies. In readjusting our figures, however, to present costs, it would show that the feed cost would be about $125 up to $200, depending on whether the bull was fed home-grown feeds, or feeds at market price. The labor cost would run about $30; miscellaneous, approximately $10; depreciation on pens and shelter, about $15; interest on investment of pens and shelter, $11, and interest on investment of a bull, $12, which is low, bringing it to a total of $203, up to $278. Then, depreciation on the bull would run at about $100 per year, according to present costs of bulls, making the total $303, up to $378, depending on feed costs. In addition to that, some dairymen carry insurance, and some do not. I think it is therefore reasonable to figure that the cost of maintaining a bull would be in the neighborhood of $300 to $375, or $400.

"The bull cost per cow would then depend on how many cows could be handled. For example, if you took the low figure of $300 in a herd of 30 cows, this would be a cost of $10 per cow per year; if you took the high figure of $400 for a bull used in a 40-cow herd, then the cost per cow would still be $10 per cow per year. If one bull could be used on twice that number of cows, then the cost would be down to $5.00 per cow per year. There are so many varying factors that it is difficult to set an average cost of a bull under all conditions. I think, however, that these costs are somewhat in line, so that a man could figure it would cost $300 as a low figure, up to $400 as a high figure, for keeping a bull for a year, and then the number of cows that could be handled would determine the cost per cow."

The number of herds and cows enrolled in artificial breeding associations increased more than 90 per cent during 1946. At the beginning of 1947, there were 608 artificial breeding associations comprising 140,571 herds, and a total of 1,125,040 cows. The artificial breeding associations were using a total of 1,453 bulls, or approximately one bull for 775 cows.—BUREAU OF DAIRY INDUSTRY

Chat . . .

Halsey Noyes has recently moved to his new farm and home. Halsey has reduced his milking operation to approximately 20 cows, and has a model set-up near Waterloo, Nebr.

A Practitioner Looks at Artificial Insemination

By Dr. J. W. Bailey

WHENEVER we hear any controversial matter being discussed, we always think of the story about the landlubber who went up in an airplane for the first time. The pilot was well acquainted with his victim, and really gave him the works in the form of assorted loops, spins, and spells of upside down flying. Once safely back on the ground, the passenger mopped his brow, and muttered, "Boy! It's sure remarkable how much depends on the way you look at things!"

We realize that we are not looking at this matter of artificial insemination from exactly the same angle as a great many other people. However, we'd like to set our impressions down for what they are worth.

Poor Conception Rate

We're most concerned with the frequent complaint that artificial insemination, as carried on by the big rings, results in a poor conception rate. Such a claim may, or may not, be true as far as we're concerned, but it is the most common complaint of association members. For that reason, we feel that the matter merits a little attention. For the sake of argument, let us assume that the conception rate is lower than that achieved through natural service. What reason, or reasons, can there be for this shortcoming?

Well, of course the bulls might be at fault. However, they are generally pretty thoroughly checked before they ever go into a bull stud. Once there, they are generally under the constant supervision of a capable veterinarian or highly trained man to guard against the possibility of disease, over-use, improper feeding, and similar ills. As soon as the records show that a sire is not settling a reasonable percentage of the cows bred to him, he is apt to be retired from service for a few months, or sold outright to the butcher. These bull studs represent big money today, and the operators can't afford to take chances with doubtful animals. However, as conditions prevail in many rings today, they are taking chances on bulls, and later on we will try to show how such uncertainties enter in.

Inseminator Blamed

Then, there is the matter of the actual insemination. Quite naturally, the inseminator is likely to be blamed for a poor conception rate in a herd. It is human nature to look around for a suitable person to blame for misfortune. We can remember the time when a man named Hoover was blamed for a world-wide depression, which he really had very little to do with. In the case of artificial insemination, the poor inseminator is the logical "goat" for conception troubles. By and large, it is our conviction that the average inseminator does his work conscientiously, and that his technique is above criticism. A careless and disinterested worker is soon found out by the association employing him, and he is not likely to be on the job for long. With these things being true, it is hard to believe that the inseminator is to blame for poor conception rates in occasional herds, nor is it his fault if he does not know what the trouble is, for he has been trained in the mechanics of inseminating cows, and not in the diagnosis and treatment of sterility troubles. Suppose we have a look at the things that might be to blame for this failure of the cows to conceive.

First, let us consider the matter of breeding time in relation to the heat period. Suppose the job is done too early, or too late, in the heat cycle of the cow? It seems as though this angle might stand a little investigating.

When to Breed

The experts agree that a cow usually ovulates between 10:00 a. m. and noon of the day following heat. Ovulation, of course, is the term used to indicate the release of the egg, or ovum, from the ovary. Along with this fact, something else must be considered. That is the length of time that spermatozoa from the bull will live after being introduced into the cow. It is

generally believed that they live somewhere between 12 and 24 hours after that time, but such figures may be inaccurate. It is certain that the egg must be released from the ovary before fertilization can occur. With living spermatozoa present, it is becoming increasingly evident that a cow may conceive much later in her heat period than was formerly believed possible. Cases are reported of conception when cows were bred 48 hours after symptoms of heat had disappeared. However, these are scattered cases, and not the rule.

It is still believed that the best time to breed a cow is four or five hours after she has gone out of heat. Thus, a cow that appears in heat during the forenoon would seem best bred late in the afternoon of the same day. A cow showing heat in the afternoon would call for breeding early the next morning. Breeding at such times would allow the spermatozoa a chance to travel through the uterus and up to the fallopian tubes so as to be there at the time the egg was released from the ovary. Earlier breeding might conceivably result in the death of all the spermatozoa before the egg was free of the ovary. Conversely, later breeding might mean that the egg had passed from the uterus before the spermatozoa were introduced. Theoretically, at least, all of the foregoing is true. Then why don't the breeding associations inseminate cows at the best time for conception? It isn't because they don't want to, and don't try to. Generally it is because there are too many cows, and too few inseminators. With such a set-up, it often becomes a problem to answer all calls at some time during the day, and it is out of the question to visit the different farms at the most desirable time.

It is not in our province to decide what the associations should do to correct this trouble. Perhaps there is nothing that can be done. However, we believe that this matter of breeding time offers a partial explanation of some conception troubles. We say partial, because there is another possible cause of trouble. That is the presence of disease, or abnormal genital conditions in a herd of cows. We refer to, such things as Bang's disease, trichomoniasis, pus in the uterus, cystic ovaries, and a dozen other troubles. A cow often fails to conceive simply because she is physically incapable of it for some reason or other.

The layman manager of a large breeding ring told us that he was compelled to breed such cows in order to hold his members and keep them satisfied, even though he knew that the animals should not be bred. We do not believe this to be true, for we have never yet talked to an owner who wanted one of his cows bred when such an act was definitely contraindicated. The chances of conception are always poor in such animals, and failure of cows to conceive is not likely to keep an owner satisfied. Even if conception should occur, it is very likely that abortion, or retained afterbirth at calving time, would follow.

Breeding Pregnant Cows

In connection with pus in the uterus, there is another matter that must be considered in any discussion of artificial insemination. That is the breeding of pregnant cows to cause such a condition. Experiments have quite definitely shown that going through the cervix of a pregnant cow with an inseminating tube will most certainly cause abortion, and subsequent development of pus in the uterus, providing—and this is important—that the cow is not over three months pregnant. After the first 90 days of pregnancy, the chances of abortion seem to decrease, but the danger is always present. The disturbing part of the situation is that most breeding mistakes are made on cows that are in the early stages of pregnancy. What should be done about this? Frankly, we don't know. Closer veterinary supervision of herds has been suggested, but there are two big reasons why this has not been generally successful in the past.

First of all, the job does not lend itself to combination with a general practice, and the returns are too small to interest the average veterinarian in it as a full time position. Second, the practitioner who attempts it soon finds himself so busy inseminating cows that he does not have the time to spend in careful genital examinations, and herd surveys. He has to hurry away in order to get all of his calls made.

Employ "Trouble-Shooter"

An alternative might be the employment of a veterinarian in the sole capacity of "trouble-shooter" and consultant in sterility problems. The actual insemination could be turned over to lay workers, and the veterinarian would be free to devote his full time to work in "problem herds" where he is really needed. We realize that this would be expensive, but it has already been demonstrated that a low conception rate in a breeding ring is costly, too.

We cannot believe that a satisfactory answer consists of repeated insemination until the cows conceive, for too many animals never do conceive. In the meantime, the association is out the cost of the extra visits, and the value of semen used in a hopeless cause. We believe a better procedure to be the early determination of the reason for faulty conception, and the institution of measures to correct it. The search for a cause is properly made only by a trained man who has the necessary time to do a good job. The owner is thereby assured of a reliable report, and is free to use his own judgment in regard to future steps before he has repeatedly bred a cow over a period of several months, and has little left to do except sell the cow.

Another important function of the consulting veterinarian would be the making of pregnancy diagnoses. The practice of regarding a cow as settled because she has gone three weeks or longer after her last breeding without showing any signs of heat, is to be condemned. Here is where the owners of the bull studs may be taking chances for failure to come in heat is no guarantee of pregnancy in a cow. Neither does it give assurance that some disease like trichomoniasis will not cause her to be open months later, even if she has been settled. The conception rate of a bull that is based entirely on the failure of cows to come

in heat is so inaccurate as to be worthless. The evidence comes out eventually, all right, but it may come so late as to cause embarrassment at the directors' table.

We believe that routine association procedure should include a pregnancy examination on every cow that goes six weeks after breeding without visible signs of heat. Otherwise, the owner may be led to believe that an open animal is pregnant. A further advantage of such examinations would be the early indication of disease, if a once pregnant cow was later found to be open. We run across too many animals that come in heat several months after they were last bred. Unless a pregnancy diagnosis has been made, we never know for sure that they ever carried a calf.

Again, cows in heat are frequently found to be pregnant. Once a cow has been declared pregnant, a little more care is bound to be used if she comes in heat at a later date. It stands to reason, then, that fewer abortions will be caused if pregnancy examinations are made regularly on all cows that have bred six weeks or more. It seems that these examinations could well be delegated to a skilled man who does not have to hurry away in order to get all of his calls made for the day.

Eliminate Bad Advice

Another reason for the inclusion of a veterinarian on an association staff, is the effect he might have in lessening the amount of bad advice sometimes given to owners. One manager we know of, has been advising his members not to vaccinate calves against Bang's disease until they are at least 10 months of age, this in deliberate disregard of a state law that says calves vaccinated when over eight months of age shall be regarded as adult vaccinates, and thereby prevents the owner from collecting indemnity on any subsequent reacting animal in his herd. There are some other unpleasant angles connected with adult vaccination in his particular state, but the manager chooses to ignore them when handing out free advice to his clients.

This same man advocates the keeping of a few reactor cows in a herd so that they can immunize the calves that drink their milk. We doubt that authorities will support him in such a program of Bang's disease control, but we have no doubt that he will find people who will believe he speaks with wisdom and authority.

Other examples of advice might be given, but these two samples are typical. A man is certainly entitled to his own opinion, and the freedom to express it. The point is, that some individuals are prone to be overcome by their own importance, and may begin to think of themselves as authorities on subjects with which they are grossly unfamiliar. Such practices should be of grave concern to the directors of an association, for they unfailingly lead to serious trouble for an organization.

Well, that's about "the end of the line" for us. We warned you in the beginning that we were looking at this matter from a little different angle than many other people, and we will not be too disappointed if you do not agree with us.

The development of artificial insemination in the past few years has not been aided to any great extent by the veterinary profession, to be sure. Perhaps in years to come, this will still be true. However, just now it is hard to predict exactly what the future holds for this promising venture. The whole business had severe "growing pains" in 1947, and changes may have to be made in the old system as artificial insemination grows bigger and bigger with more and more complications.

We still have, essentially, the same government that was established back in 1776, but no one will deny that changes have been necessary, from time to time, in order to make it "click" satisfactorily. We do not believe that changes will be any less in order for many of our thriving insemination rings in the future.

Butler Guernsey Breeders Meet

THE annual dinner meeting of the Butler, Pa., G. B. A., was held November 12, at the Nixon Hotel. Following dinner, Mr. Mansell, of the West Pennsylvania Power Company, showed a very interesting film entitled "Electricity on the Farm," also a colored film of western Pennsylvania field days taken the past summer by R. D. Stewart.

Mr. Stewart, who is assistant secretary of The American Guernsey Cattle Club, gave an account of the Chester County Guernsey Festival, held in Chester County, S. C. This show included 4-H and open judging, a parade of 50 floats and also a parade on the fair grounds of the show champions, in addition to the presentation of awards by the Governor of the state, and the winner of a beauty contest held that day. It is of interest to note here that Chester County, S. C., was founded by a group of former residents of Chester County, Pa. Mr. Stewart also gave a brief summary of the National Guernsey Show at Waterloo, and the Pacific Northwest Exposition at Portland, Ore.

Mr. Fulton brought the association up to date on activities, and then introduced Mr. Richardson and Mr. Miller, who worked with the breeders in western Pennsylvania on the Butler Fair, and the new sales pavilion. There followed a brief business meeting, at which time the by-laws were amended to elect seven instead of five directors for the Association, the two new ones to come from the adjoining counties of Armstrong and Beaver.

At the election, Loyal Spang and Ross Hartzell were reelected as directors, with John M. Reed, Armstrong County, and Harry Arnold, Beaver County, as the new directors. Mr. Spang was reelected president, Mr. Hartzell was reelected secretary-treasurer, and John Reed was elected vice-president.

Mr. Shank and Mr. McDougall, Butler County Agents, attended the meeting, and Mr. McDougall took some flash pictures of the meeting. The meeting was very well attended by some 75 breeders and their wives.

United States District Court for Wisconsin

Sentences Guernsey Breeder For Illegal Use of Mails

Attempt to Defraud The American Guernsey Cattle Club *and Individual Purchasers Results in Imposition of Penitentiary Sentence.*

IN one of America's greatest dairy States, where breeders of pure bred cattle feel secure in the integrity of the records confirming their herds, a fraud was discovered by the Herd Register Division of The American Guernsey Cattle Club, resulting in the sentence on October 21, 1947, at LaCrosse, Wisconsin, of a former member to a year and a day in a Federal Penitentiary for violating Section 215 of the Criminal Code commonly known as the mail fraud statute. The proceedings in which sentence was imposed were instituted by United States Attorney Charles F. Cashin, of the Western District of Wisconsin, and against Homer F. Rundell, the defendant, who operated the Linwood Farm in Livingston, Wisconsin, where the fraud was committed and subsequently discovered.

The facts developed by Investigators of The American Guernsey Cattle Club were turned over to the United States Postal Inspector's Office, at the latter's request. The material which included Applications for Registration sent to the Peterborough office, together with requests for Certificates of Transfer, all sent through the United States mails by Homer F. Rundell, were examined by a Postal Inspector in charge of the Western District of Wisconsin. Additional material in the form of correspondence and literature containing pictures of Rundell's farm sent to individual purchasers in several states, by Rundell, was also examined by the Postal Inspector, a veteran in the Post Office Department, who informed our representatives that he had never in his long experience witnessed such a deliberate attempt to promote frauds through the use of the mails. His report to the United States Attorney recommended prosecution.

Criminal Proceedings Instituted. Defendant Pleads Guilty.

On May 2, 1946, the United States Attorney filed an Information against the defendant in the United States District Court at Madison, to which the defendant, on the same date, through his two attorney's, filed a plea of guilty.

The Information consisted of Five Counts. Counts I, II and III each charged the defendant prior to the year 1939 and continuing to October 31, 1945, with having devised a scheme and artifice to defraud purchasers of pure bred Guernsey cattle, by means of false and fraudulent pretenses, knowing at the time that the representations and promises would be false when made; that Homer F. Rundell registered as pure bred cattle animals which actually were grades with The American Guernsey Cattle Club, Peterborough, New Hampshire, and obtained false registration certificates which enabled Rundell to sell the cattle so registered at prices in excess of their real value; that for the purpose of executing the aforesaid scheme the defendant on several dates mentioned, caused to be placed in a depository for mail matter letters addressed to The American Guernsey Cattle Club, to be sent or delivered by the Post Office Establishment of the United States.

Counts IV and V each charged Rundell with having executed the aforesaid scheme and in furtherance thereof with having deposited in an authorized depository for mail, letters addressed to two individual purchasers.

Homer F. Rundell admitted that he had engaged in sales of grade cattle as pure breds with not less than a hundred individual purchasers in 17 states and Canada. This admission was made to our Field Representative and was fortified with a sworn to affidavit by Rundell, in which he listed the names and addresses of the purchasers and the names and numbers of the animals falsely registered by him.

Following an able presentation of the Government's case, the United States Attorney stated: "I know of no case that has come before my attention

as United States Attorney where more wrong has been done to people in the business that Rundell was in."

With the conclusion of the case by the Government, United States District Judge Stone, in imposing sentence, said in part:

"It is difficult for the Court to conceive of any type of dishonesty that is so far-reaching as this. Your actions helped to deceive some of these farmers who were struggling, I suppose, to improve their herds—their dairy herds which are a source of pride and profit for them, and you have put a poisonous strain into that herd and it is difficult for them to determine just how far-reaching this damage has been."

"There was no occasion for it. You were doing a very fine business; you had a very fine reputation. You just traveled along the road to disaster by your actions and conduct; and there was no necessity for it at all."

"The Court can't overlook the fact that your actions resulted in serious detriment to the cattle industry. I must have some conception of how some of these farmers worked long hours, and day and night, to build up a herd they have pride in."

"It is the judgment of the Court that this defendant be sentenced to serve a term of one year and one day in the custody of the Attorney General in a Federal penitentiary on each count, and the sentences to run concurrently on all five of the counts."

"You may have a stay of execution of five days."

COURT DECLINES TO CONSIDER PROBATION.

On Wednesday, October 22, 1947, counsel for Rundell attempted to secure an additional stay. Counsel had stated to our representatives and counsel that their client contemplated an operation before the Information was filed in May, 1946. The Court was not advised of the defendant's plans until the day following the imposition of sentence.

The Court, when informed by Rundell's counsel of his contemplated operation said:

"This is not a case for probation. I have seen a lot of forms of dishonesty but I think this type of dishonesty was just as disastrous as anything could be. It was so deliberate, so cold-blooded. To me it is not a case that merits probation."

At a later hearing held at Madison, Wisconsin, on November 18, 1947, the Court denied any further stay of execution. At the hearing the Court further said in part:

"Well, at LaCrosse, and now, I was firmly convinced that this is a case that doesn't merit probation. To me, it is one of the crimes of the ages, of this type, extending over a period of years. This was deliberate, fraudulent misrepresentation."

"This defendant wasn't taking away from a man property that could be returned. He was doing much to destroy their pure bred herds."

"I am not going to place this man on probation."

"The Attorney General directs the place of commitment. Now, I don't know if they are taking prisoners up at Sandstone or not; naturally, that would be the place where he would go, to Sandstone, Minnesota. Or if not there, he may go to Terre Haute, Indiana."

"The motion to have the defendant placed on probation is denied."

Central Pennsylvania Breeders Meet

THE annual meeting of the Central Pennsylvania G. B. A. was held at Hollidaysburg on November 11.

H. C. McWilliams, county agent for Cambria County, requested that more Guernseys be shown at the Ebensburg Fair, and this request started a lively discussion on the good derived from showing at local fairs.

Clarence Brumbaugh, one of the new Guernsey breeders in the area, told the group that although it took a great deal of time and effort for him to get his cattle ready for the fair this year, he felt that the advertising he got from it was well worth the time and money spent. He told of the many inquiries he received from other farmers in the locality, as well as city people who were amazed to find him in the Guernsey business. He also pointed out that more of these city people, who are potential GOLDEN GUERNSEY customers, should be informed of the quality of Guernsey cattle, and that one way to do this is to take cattle to fairs, and invite those fair spectators to the farm for a visit, at which time an explanation of the quality of Guernsey cattle and Guernsey milk could be given.

E. J. Farabaugh explained the milk price set-up for the area, and Mr. Juzi followed with an explanation of what the State Association has been doing to help the price of butter fat over the state generally. He told of the time and effort spent in milk price hearings within the state, both state and federal, to bring about a just price for quality milk, and he also said that although it was not publicized, the State Association is in there fighting at every opportunity. Mr. Juzi also told of the many other activities of the State Association in 4-H and FFA work.

Mr. Fulton outlined the plans for work to be done in the near future, and R. D. Stewart, of The American Guernsey Cattle Club, pointed out the errors made by breeders in registering and transferring cattle. Mr. Stewart also explained a few ideas of promoting Guernseys and Guernsey milk in this area, which included farm signs, showing at local fairs and having good exhibitions at these fairs. This brought up a lively group discussion on several other promotional angles, and it is the feeling of those who attended the meeting that a great deal more will be heard from some of the ideas discussed.

Hopeful suggestions from E. G. Hamill, Blair County Agent, and many of the local breeders, resulted in the appointment of a committee by L. K. Sollenberger, president, to follow up these suggestions.

Chat . . .

John Sprunt Hill, Hillandale Farm, Durham, N. C., can tell many tales about Guernsey history in the South. His bull, Quail Roost King's Cavalier, with 36 daughters in the herd, is linebred to High Point Prince Maxim, A. R., a fact which pleases Mr. Hill greatly.

Chester County Festival

CLOUDS scurried across the bright September sky, and a crisp breeze, straying from the Florida hurricane, brought relief from the summer heat. The weather was the important topic in Chester S. C., the morning of September 16. "A perfect day for the Guernsey Festival—if it doesn't rain." It didn't rain, and the weather was perfect for the crowds gathering in the little South Carolina town, which thousands of flags and hundreds of banners proclaimed to be "The Guernsey Center of Dixie." Everyone in this section, including South Carolina's Governor, J. Strom Thurmond, donned a holiday mood and celebrated the fact that Chester County has become one of the outstanding Guernsey counties in America. Here, Carolina Snowdrop, a Guernsey cow whose progenitors came from the Isle of Guernsey, was born on a wintry day in December, 1886. She was the first of her breed to be born in Chester County, S. C., and marked the beginning of a transformation in the economic life of this county, which redeemed it from the despair of a one-crop agricultural system.

This Festival, honoring the Guernsey cow, began at 10:00 A. M. at the fair grounds with the Chester County 4-H Guernsey Calf Club Show, and continued until 6:00 p. m., when the last of the open class entries were placed. Joe Broadhurst, Locust Grove Farm, nationally recognized authority on Guernsey cattle, judged the various events, many of which were closely contested. "These are wonderful cows and calves," said Mr. Broadhurst, after looking over the 163 registered Guernseys entered in the show. "there is nothing 'small town' about this cattle show. It ranks high among the shows I have judged." R. D. Stewart, Assistant Secretary of The American Guernsey Cattle Club, declared that this county-wide Guernsey Festival was the first of its kind, to his knowledge, to be held in the United States.

Promptly at 4:30 p. m., a huge float parade, more than a mile long, consisting of 44 floats and several bands, moved through the city and out to the fair grounds. Spectators crowded along the sidewalks and curbs, and cheered approval as the tributes to the Guernsey cow moved slowly down the flag decked streets.

Following the parade to the fair grounds, an estimated 15,000 visitors made their way through the cattle barns and tents, and found seats in the football stadium. The evening show, which was the highlight of the day's activities, began with a band concert. Then, at 7:30, with Herman Hamilton, of Chester, as master of ceremonies, the floats moved onto the lighted football field, the beauty contestants were reviewed, and the Governor crowned the Festival Queen

W. B. Stringfellow with Grand Champion Cow, Hillbright Dainty, receiving garland of roses from Festival Queen. Left to right: W. B. Stringfellow, Miss Betty Frye, Gov. J. Strom Thurman, R. B. Caldwell and Herman Hamilton.

Quail Roost Improver, Grand Champion and Sire of First Prize Get of Sire. Owned by Wade H. Stroud.

and escorted her to a throne of honor to reign over the forthcoming spectacle.

As C. G. Cushman, leader of dairy extension work in South Carolina, narrated the history of the Guernsey industry in Chester County, two Guernsey cows, identical twin descendants of Carolina Snowdrop, were led majestically down the full length of the lighted football field. Other featured events included a colorful ladies milking contest, with contestants attired in Guernsey Island costumes, and a parade of champion Guernseys. Here was displayed showmanship worthy of any celebration—a spirit of enthusiasm and cooperation producing a show which clicked with the precision of a "big time" production.

Climaxing this great show, the grand champion cow was crowned by the Festival beauty queen, and the grand march, headed by the Governor, the Queen and her escort, proceeded to the Lloyd building, where every well-known string band and radio entertainer in the two Carolinas were assembled to play for a mammouth square dance. For a moment there was confusion, as the Lloyd Building could hold only a thousand or so, but the winning float was hauled back on the football field for use as a bandstand, and the dancing began under the flood lights. The Briar Hoppers, Snuffy and Pappy, the Johnson Family, and the rest began their fun, and 10,000 people square danced on the football field, or watched from the side lines. The crowd was orderly, everyone enjoyed themselves, everything was free, and it was a great day for the Guernsey.

Following is the list of awards:

BULL CALF, 6 MONTHS AND UNDER 12

1, Hazelwood's Maxim Master R. B. Caldwell; 2, Hillbright's Duke, W. B. Stringfellow; 3, Sunshine's Lucky Max, L. E. Stroud.

BULL, 18 MONTHS AND UNDER 2 YEARS

1, Hillbright Major, James H. Saye.

BULL, 4 YEARS OLD

1, Riegeldale Emory's Viscount, L. E. Stroud; 2, Sunshine's Lucky Hero, R. H. Gladden.

AGED BULL

1, Quail Roost Improver, Wade H. Stroud; 2, Bright King's Jerry, W. B. Stringfellow.

Miss Betty Ann McCrorey representing the Richburg Community, receiving trophy for winning float from W. T. Betts, chairman of Festival Committee.

HEIFER CALF, UNDER 6 MONTHS

1, Gwindale's Eva, Charles Gwin; 2, Annabell's Lois, J. S. Darby; 3, Captain's Golden Princess, Sarah Burns.

HEIFER CALF, 6 MONTHS AND UNDER 12

1, Gwindale's Franklin's Pet, Leonard Gwin; 2, Hazelwood's Maxim Star, R. B. Caldwell; 3, Entry, C. B. Reid.

HEIFER, 1 YEAR AND UNDER 18 MONTHS

1, Gaston's Avenger Janey, James Gaston; 2, Stroudcrest Maxim Laura, Wade H. Stroud; 3, Improver's Julia, Julia S. Whiteside.

HEIFER, 18 MONTHS AND UNDER 2 YEARS

1, Sunshine Viscount's Martel, L. E. Stroud; 2, Hazelwood's Fatima, R. B. Caldwell; 3, Stroudcrest Piper's Dawn, Wade H. Stroud.

COW, 2 YEARS OLD

1, Hillbright Dainty, W. B. Stringfellow; 2, Gaston's Queenie's Bunnie, Jimmy Gaston; 3, Highview Pollyanna, Jarvis W. Frazer.

COW, 3 YEARS OLD

1, Stroudcrest Dorosa, Wade H. Stroud; 2, Sunshine's Improver's Cora, L. E. Stroud; 3, High View Kohn's Fern, Jarvis W. Frazer.

COW, 4 YEARS OLD

1, Sunshine's Lucky Martha, L. E. Stroud; 2, Church Home Valor's Snowflake, J. W. Bankhead; 3, Prince's Queen Maryann, Eleanor Reid.

AGED COW

1, Gwindale's Cleo, Essie Gwin; 2, Patsy of Neely's Farm, J. Porter Gaston; 3, Gaston's Baron's Queenie, Jimmy Gaston.

SENIOR AND GRAND CHAMPION BULL

Quail Roost Improver, Wade H. Stroud.

JUNIOR CHAMPION BULL

Hazelwood's Maxim Master, R. B. Caldwell.

SENIOR AND GRAND CHAMPION FEMALE

Hillbright's Dainty, W. B. Stringfellow.

JUNIOR CHAMPION FEMALE

Gaston's Avenger Janey, James Gaston.

GET OF SIRE

1, Wade H. Stroud on Get of Quail Roost Improver; 2, J. Porter Gaston on Get of Gippy Count's Baron; 3, L. E. Stroud on Get of Quail Roost Lucky King.

PRODUCE OF DAM

1, Jimmie Cushman; 2, L. E. Stroud; 3, L. W. Weir.

BREEDERS' CALF HERD

1, W. B. Stringfellow.

YEARLING HERD

1, L. E. Stroud.

In the 4-H Club show, the winners under the Danish system are as follows:

CALF, UNDER 6 MONTHS

1, Gwindale's Eva, Charles Gwin; 2, Captain's Golden Princess, Sarah Burns; 2, Merry Maid's Pride, Robert Atkinson; 3, Ace's Beauty Queen, Charlton Kirkpatrick; 3, Entry, Libby Allen; 3, Entry, Willis Crain; 4, Ace's Queen of Shady Grove, Tom Ligon.

CALF, 6 MONTHS AND UNDER 12

1, Hillbright Clara, Glenn White; 2, Rex's Elsear, Elizabeth Carpenter; 3, Entry, Gage Carpenter; 3, Advancer's Mary, Ann Atkinson; 3, Entry, Lavenia Weir.

Left to right: Joe Gaston with Patsy of Neely Farm, Grand Champion Cow, Junior Division. Glenn White, winner of best fitted animal with Hillbright Clara. Jimmie Gaston, winner best showman award with Gaston's Baron's Queenie.

HEIFER, 1 YEAR AND UNDER 18 MONTHS

1, Gaston's Avenger Janey, James Gaston; 1, Gwindale's Lady Locke, Claude Gwin; 2, Entry, Calvin Steele; 2, Gaston's Avenger Queen, Newton Gaston; 2, Gwindale's Etta, Essie Gwin.

HEIFER, 18 MONTHS AND UNDER 2 YEARS

2, Ruth's Glory Girl, Ernest Steele; 2, Meddler's Patricia, Bill Carpenter.

COW, 2 YEARS OLD

1, Entry, Jimmie Gaston; 1, Entry, Willis Crain; 2, Sunshine's Lucky Mollie, Mary Carpenter; 2, Major's Mayetta, Tom Ligon; 2, Baron's Golden Princess, Harper Simpson; 2, Bonnie of Fishing Creek, Jimmy Wilson; 4, Entry, Bill Barnes.

COW, 3 YEARS OLD

1, Gaston's Belfry Countess, John Gaston; 1, Gaston's O. Queen Countess, Newton Gaston; 4, Valet's Sunshine, Jack Barnes.

COW, 4 YEARS OLD

2, Prince's Queen Mary Anne, Eleanor Reid.

AGED COW

1, Gaston's Baron's Queenie, Jimmy Gaston; 1, Patsy of Neely Farm, Joe Gaston; 2, Gwindale's Louise, Sarah Gwin.

SENIOR AND GRAND CHAMPION

Patsy of Neely Farm, Joe Gaston.

JUNIOR CHAMPION

Gaston's Avenger Janey, James Gaston.

BEST FITTED

1, Hillbright's Clara, Glenn White; 2, Patsy of Neely Farm, Joe Gaston; 3, Gwindale's Etta, Essie Gwin; 4, Entry, Jimmie Gaston; 5, Gaston's Belfry Countess, John P. Gaston, Jr., 6, Prince's Queen Mary Anne, Eleanor Reid; 7, Gwindale's Louise, Sarah Gwin.

BEST SHOWMAN

1, Jimmy Gaston; 2, Willis Crain; 3, John Gaston; 4, Billy Carpenter.

Grand National Livestock Exposition

EXCEPT for the contrast in weather over last year's violent wind and storm in San Francisco, this year's Grand National Livestock Show was practically a mirrored performance of last season's showing.

The undefeated Adohr Eldor Pearlette made a return appearance as senior and grand champion and best uddered female. She is one of the great cows of the Pacific Coast, and in the words of Judge James H. Hilton, of the University of North Carolina, "she will show with any of the great cows I have seen in the east this year." She freshened just two days before the fair, and when milked out for the best udder class she gave over four gallons of milk. Second to her for udder alone as well as in the aged cow group, was Wandamere Peggy's Maid, the grandam of Elm Lane Syringa, the well-carved Walter Ziegler entry that was first prize two-year-old, coming up from last year's first junior yearling. The aged cow class was described as a real and beautiful class of females that would be a credit to any show. McDonald Farms Ingria, an Adohr Milk Farms entry, topped the three-year-old females, moving up from last year's second two-year-old. In the four-year-old group, Fritzlyn King's Gem was first, with Rock Creek Cleo, both Happyholme Farms entries, second—just reversing their places of last year in the three-year-old class.

The junior champion female was the good yearling heifer, Happyholme Climax Millicent, exceptionally outstanding on her legs. She was a Happyholme Farms entry. The J. E. Haine heifer calf, Martha of Golden Glow, a stretchy, good-bodied heifer, was first prize junior calf.

The undefeated Pine Manor Crown Majesty, shown by George W. Emde's Happyholme Farms, played a return engagement in the role of senior and grand champion, as well as first aged bull. Second in this class was the great Philosopher's Beau Geste. J. E. Haine took junior champion bull honors on his yearling, Doon's Don of Golden Glow, and topped the two-year-olds with Santa Ynez Hopeful's Catch. One of the injured at last year's show, Sterling Gold Prince Ken, shown by Kenney Bros., of Winton, literally "limped" to the top of his class, and this year he returned to second place in the senior yearling class, topped by Adohr Ken's Claud.

This show certainly made evident the almost universal conception of the ideal Guernsey cow, in the similarity of placings between the 1946 and 1947 shows. The judging was most informative and competently handled by Judge James H. Hilton of the University of North Carolina. He, incidentally, has recently been named Dean of the College of Agriculture, and his judging was appreciated and certainly well accepted by the breeders in California.

The exhibitors included: Adohr Milk Farms, Tarzana; C. W. & Elizabeth C. Boley, Rio Oso; George W. Emde, Lodi; C. A. Ferrin, Ogden, Utah; J. E. Haine, Ceres; Curtis Hibdon, Orland; Kenney Bros., Winton; Leslie M. Kenney, Winton; Desiree M. Rahlmann, Newcastle; Herbert A. Snow, Salt Lake City, Utah; Louis E. Vincent, Chico; Wallin Bros., Turlock; Walter Ziegler, Cupertino.

Following is the list of awards:

BULL CALF, UNDER 6 MONTHS

1, Happyholme Jean's Climax, George W. Emde; 2, Happyholme Goldfinder, George W. Emde; 3, Adohr Beau's Perfector, Adohr Milk Farms.

BULL CALF, 6 MONTHS AND UNDER 12

1, Happyholme Musician, Wallin Bros.; 2, Happyholme Inheritor, George W. Emde; 3, Golden Butte Sir William, Curtis Hibdon; 4, Clovertop Hillstar, Desiree M. Rahlmann; 5, Adohr Lubas Sheldon, Adohr Milk Farms.

BULL, 1 YEAR AND UNDER 18 MONTHS

1, Doon's Don of Golden Glow, J. E. Haine; 2, Rosewald Peter Pan, Adohr Milk Farms.

BULL, 18 MONTHS AND UNDER 2 YEARS

1, Adohr Ken's Claud, Adohr Milk Farms; 2, Sterling Gold Prince Ken, Leslie M. Kenney; 3, Bonnibell Gay Lad, Walter Ziegler.

BULL, 2 YEARS AND UNDER 3

1, Santa Ynez Hopeful's Catch, J. E. Haine; 2, Adohr Leader's Pretor, Adohr Milk Farms; 3, Adohr Valor's Eden, Adohr Milk Farms; 4, Snow Summit Ivan, Herbert A. Snow; 5, Clovertop Electro, C. W. & Elizabeth C. Boley.

BULL, 3 YEARS AND OVER

1, Pine Manor Crown Majesty, George W. Emde; 2, Philosopher's Beau Geste, Adohr Milk Farms; 3, Adohr Eldor Royal, Adohr Milk Farms.

HEIFER CALF, UNDER 6 MONTHS

1, Martha of Golden Glow, J. E. Haine; 2, Adohr Clipper's Dondia, Adohr Milk Farms; 3, Happyholme Regal Fortune, George W. Emde; 4, Happyholme Wistar Quaint, George W. Emde.

HEIFER CALF, 6 MONTHS AND UNDER 12

1, Happyholme Cl max Millicent, George W. Emde; 2, Adohr Clipper's Selina, Adohr

Milk Farms; 3, Happyholme Climax Finch, George W. Emde; 4, Happyholme Christmas Gift, Louis E. Vincent; 5, Adohr Clipper's Calico, Adohr Milk Farms.

HEIFER, 1 YEAR AND UNDER 18 MONTHS

1, Happyholme Baroness Anne, George W. Emde; 2, Happyholme Baroness Depatsy, George W. Emde; 3, Happyholme Regal Lute, George W. Emde; 4, Happyholme Baroness Nettie, George W. Emde; 5, Adohr Ambler's Valeri, Adohr Milk Farms.

HEIFER, 18 MONTHS AND UNDER 2 YEARS

1, Happyholme Baroness Nancy, George W. Emde; 2, Adohr Son's Juanita, Adohr Milk Farms; 3, Adohr Lubas' Preen, Adohr Milk Farms; 4, Happyholme Gladys Expected, George W. Emde; 5, Marla of Golden Glow, J. E. Haine.

HEIFER, 2 YEARS AND UNDER 3

1, Elm Lane Syringa, Walter Ziegler; 2, Happyholme Valiant Shamrock, George W. Emde; 3, Adohr Eldor Gladys, Adohr Milk Farms; 4, Kenholme's Panette, KenneyBros.; 5, Snow Summit Dutchess, Herbert A. Snow.

COW, 3 YEARS AND UNDER 4

1, McDonald Farms Ingria, Adohr Milk Farms; 2, Happyholme R'Ambler's Patsy, George W. Emde; 3, Clovertop Emola, Desiree M. Rahlmann; 4, Adohr Eldor Mona; Adohr Milk Farms.

COW, 4 YEARS AND UNDER 5

1, Fritzlyn King's Gem, George W. Emde; 2, Rock Creek Cleo, George W. Emde; 3, Adohr Topsy Perfection, Adohr Milk Farms; 4, Adohr Eldor's Topsy, Adohr Milk Farms; 5, Marne of Edgehill, C. A. Ferrin.

COW 5 YEARS AND OVER

1, Adohr Eldor Pearlette, Adohr Milk Farms; 2, Wandamere Peggy's Maid, George W. Emde; 3, Entry, Leslie M. Kenney; 4, Adohr Autocrat Topsy, Adohr Milk Farms; 5, Holmwood's Lenabelle, Kenney Bros.

SENIOR AND GRAND CHAMPION BULL

Pine Manor Crown Majesty, George W. Emde.

JUNIOR CHAMPION BULL

Doon's Don of Golden Glow, J. E. Haine.

SENIOR AND GRAND CHAMPION FEMALE

Adohr Eldor Pearlette, Adohr Milk Farms.

JUNIOR CHAMPION FEMALE

Happyholme Climax Millicent, George W. Emde.

GET OF SIRE

1, Adohr Milk Farms on Get of Eldor of Adohr Farm; 2, Leslie M. Kenney on Get of Chedco Honey Boy; 3, Herbert A. Snow on Get of Lad's Neon of Middale.

JUNIOR GET OF SIRE

1, George W. Emde, on Get of Meadow Lodge Climax Conductor; 2, George W. Emde on Get of Douglaston Baron Ashtown; 3, Adohr Milk Farms on Get of Adohr Eldor Clipper; 4, J. E. Haine on Get of Gold Boy of Golden Glow.

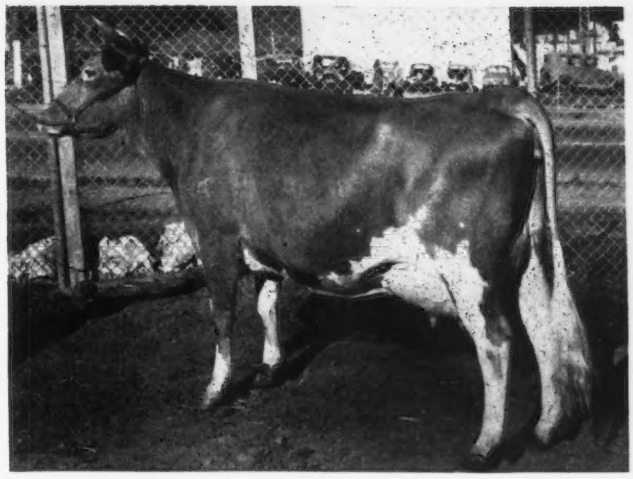

Adohr Eldor Pearlette, Grand Champion Female. Owned and shown by Adohr Milk Farms.

PRODUCE OF DAM

1, Adohr Milk Farms on Produce of Adohr Lubas Topsy; 2, Desiree M. Rahlmann on Produce of Clovertop Eola; 3, George W. Emde on Produce of Happyholme Distinction Gladys; 4, Leslie M. Kenney on Produce of Holmwood's Princess Pansy; 5, J. E Haine on Produce of Maralyn; of El Verano.

BEST UDDERED COW

1, Adohr Eldor Pearlette, Adohr Milk Farms; 2, Wandamere Peggy's Maid, George W. Emde; 3, Fritzlyn King's Gem, George W. Emde; 4, Katie of Benbrook, Herbert A. Snow; 5, Marne of Edgehill, C. A. Ferrin.

BEST 3 FEMALES
BRED AND OWNED BY EXHIBITOR

1, Adohr Milk Farms; 2, George W. Emde; 3, J. E. Haine.

DAIRY HERD

1, Adohr Milk Farms; 2, George W. Emde; 3, Herbert A. Snow.

STATE HERD

1, California Guernsey Cattle Club; 2, California Guernsey Cattle Club.

PREMIER BREEDER

Adohr Milk Farms.

PREMIER EXHIBITOR

1, Adohr Milk Farms; 2, George W. Emde.

Louisiana State Fair

THE "best ever," was the opinion of the crowds at the Louisiana State Fair, Shreveport, October 17 to 27, when they looked at the Guernsey show. Since there is an increased interest in Guernseys, the barn was filled the entire ten days. Then of course the new barns helped to display the animals to the best advantage.

Professor P. C. McGilliard, Oklahoma A. & M. College, judged the show, and Guernseys from Wisconsin, Arkansas and Louisiana made a very creditable show.

The exhibitors included: Cecil Hunt, Alexandria; Jefferson County G. B. A., Fort Atkinson, Wis.; Bill McDonald, Alexandria; Jarrell Pharies, Baker; I. C. Robinson, Fort Smith, Ark; J. E. Robinson, Fort Smith, Ark.; Edgar Walker, Alexandria; Walker's Cloverland Dairy, Alexandria.

Following is the list of awards:

AGED BULL

1, Silver Forest Royal Blend, Jefferson County G. B. A.

BULL, 2 YEARS OLD

1, Fawndaway Modeler Star, Jefferson County G. B. A.; 2, Meadow Lodge Gabriel, I C. Robinson; 3, Cloverland Maxim Showboy, Walker's Cloverland Dairy.

BULL, 18 MONTHS AND UNDER 2 YEARS

1, Dairyman Oakland Boy, Jefferson County G. B. A.

BULL, 1 YEAR AND UNDER 18 MONTHS

1, Glacial Meads Splendor Gallant, Jefferson County G. B. A.; 2, Seco Imperial Major, I. C. Robinson; 3, Cloverland Maxim High Point, Walker's Cloverland Dairy.

BULL CALF

1, Lookout Valley Modern Fancier, Jefferson County G. B. A.; 2, Cloverland Maxim K. Masterful, Walker's Cloverland Dairy; 3, Robison's Fortune Merrymaker, I. C. Robinson.

AGED COW

1, Max's Rose of Sy Farm, Jefferson County G. B. A.; 2, Oven's Divination Duration Inez, I. C. Robinson; 3, Fern Hill Plowman's Katrina, I. C. Robinson; 4, Clear Springs' Maxim F. Honey, Walker's Cloverland Dairy; 5, Fawndaway Valor Etta Mae, Jefferson County G. B. A.

COW, 3 YEARS OLD

1, Potts Foremost Joyce, I. C. Robinson; 2, Cloverland Maxim Princess, Walker's Cloverland Dairy; 3, Cloverland Maxim K. Elsie, Walker's Cloverland Dairy; 4, Fawndaway Betty Modeler, Jefferson County G. B. A.; 5, Fawndaway Modeler's Bess, Jefferson County G. B. A.

COW, 2 YEARS OLD

1, Lily Lane King's Lad's Vanity, I. C. Robinson; 2, Seco Lady Marietta, J. E. Robinson; 3, Fawndaway Modeler's Pink, Jefferson County G. B. A.; 4, Mo Dell Modeler's Wanda, Jefferson County G. B. A.; 5, Cloverland Maxim K. Flower, Walker's Cloverland Dairy.

HEIFER, 18 MONTHS AND UNDER 2 YEARS

1, Fawndaway Levity Princess, Jefferson County G. B. A.; 2, Skuggek's Comet's Lassie, Edgar Walker; 3, Meadow Lodge Danette, J. E. Robinson; 4, Seco L. H. Lillian, J. E. Robinson.

HEIFER, 1 YEAR AND UNDER 18 MONTHS

1, Pennant's Iris of Bluff View, Jefferson County G. B. A.; 2, Bayville Confident Hildine, Cecil Hunt; 3, Seco L. H. Estelle, J. E. Robinson; 4, Bobby Don's Amelia, I. C. Robinson; 5, Bayville Levity Gladness, Jarrell Pharies.

HEIFER CALF

1, Nora of Hedgeview, Jefferson County G. B. A.; 2, Robison's Glad Lizzy, I. C. Robinson; 3, Green Hill's Maxim Maracia, Jarrell Pharies; 4, Cloverland Maxim Pri Louise, Walker's Cloverland Dairy; 5, Red Top's Laurel, Bill McDonald.

SENIOR AND GRAND CHAMPION BULL

Fawndaway Modeler Star, Jefferson County G. B. A.

JUNIOR CHAMPION BULL

Lookout Valley Modern Fancier, Jefferson County, G. B. A.

SENIOR AND GRAND CHAMPION FEMALE

Potts Foremost Joyce, I. C. Robinson.

JUNIOR CHAMPION FEMALE

Fawndaway Levity Princess, Jefferson County G. B. A.

GET OF SIRE

1, Jefferson County G. B. A., on Get of Guernsey Grove Modeler; 2, Walker's Cloverland Dairy, on Get of Quail Roost Beau King.

PRODUCE OF DAM

1, Jefferson County G. B. A., on produce of Fawndaway Prince's Betty.

GRADED HERD

1, Jefferson County G. B. A.; 2, I. C. Robinson.

DAIRY HERD

1, I. C. Robinson; 2, Jefferson County G. B. A.; 3, Walker's Cloverland Dairy.

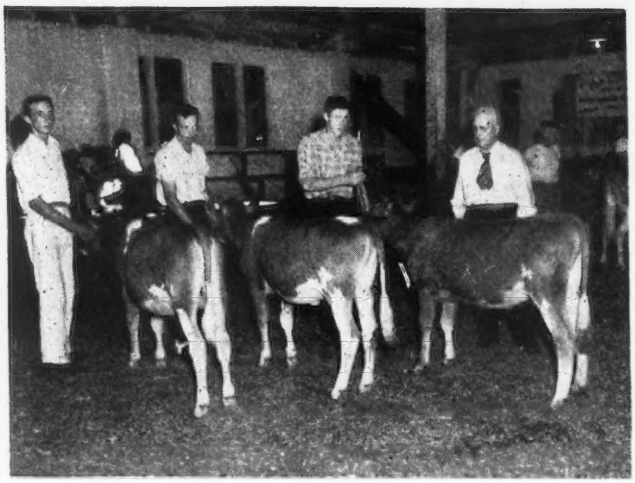

First Place Calf Herd, Colorado State Fair. Sired by Prince of "the little farm," son of Chuckanut Premier Prince. The bull calf was first in his class.

Colorado State Fair

GUERNSEYS were prominent at the Colorado State Fair this year, in the total of 382 entered in the dairy cattle department. H. A. Sandhouse, extension dairyman, reports that 96 Guernseys were exhibited in the ring before H. E. Geare, Phoenix, Ariz. All five dairy breeds were represented, and cooperated in conducting a pure bred dairy cattle booth. Miss Margaret Sandhouse, Fort Collins, was in charge of the booth, and distributed advertising material on the day that each breed was being judged.

The entries in both the 4-H and open classes were of better quality than last year, and two county Guernsey herds were shown, one from Weld and the other from Pueblo.

An exhibitor's banquet was held on one of the evenings, and all of the dairy cattle were paraded at one of the night performances.

Burl O. Caffey, Pueblo, won both grand championships, with Meadow Lodge Rex's Yeoman as grand champion bull, and Duchess of John Potts Farm as grand champion female. Helen C. Oven, Enid, Okla., won the junior championships and the reserve championships. The junior champion bull was Oven's Prince Oscar, and the junior champion female was Oven's Actress Oderis.

The exhibitors included: Lester B. Adams, Greeley; Charles P. Bertholf, Pueblo; R. M. Bertholf, Pueblo; W. M. Bertholf, Pueblo; Donald Branderson, Fort Collins; Burl O. Caffey, Pueblo, Gary L. Caffey, Pueblo; Richard E. Caffey, Pueblo; Melvin Carlson, Johnstown; City Park Guernsey Dairy, Pueblo; Oscar Clark, Platteville; Tommy Connell, La Salle; Ted Donley & Sons, Pueblo; Vernon Doughty, Eaton; Shirley & Eva Foster, Brighton; William Dennis Gaskins, Brighton; Donald C. Geurkink, Enid; Earl Geurkink, Enid; Dora Lee Kaufman, La Salle; R. M. Marvin, Pueblo; Helen C. Oven, Enid; "the little farm," Fort Collins; J. A. Wilmer, Durango.

Following is the list of awards:

BULL CALF, UNDER 6 MONTHS

1, Gardner of "the little farm," Donald Branderson; 2, Oven's Valentine Quinn, Helen C. Oven; 3, Entry, Melvin Carlson; 4, Dreamerie Lassie's Arab, R. M. Bertholf; 5, Entry, Burl O. Caffey.

BULL CALF, 6 MONTHS AND UNDER 12

1, Oven's Angeline's Omar, Helen C, Oven; 2, Entry, Charles P. Bertholf; 3, Entry, R. M. Marvin; 4, Interloch's Elegance's Colorado, City Park Guernsey Dairy; 5, Melodie Lane Peerless Pride, Dora Lee Kaufman.

BULL, 1 YEAR AND UNDER 18 MONTHS

1, Oven's Prince Oscar, Helen C. Oven; 2, Interlochs Cheerful's Baron, Gary L. Caffey; 3, Meadow Lodge Climax's Piper, Dora Lee Kaufman; 4, Entry, Tommy Connell.

BULL, 18 MONTHS AND UNDER 2 YEARS

1, Melodie Lane's Blue Barron, Dora Lee Kaufman; 2, Colorado's Valiant, R. M. Marvin.

BULL, 2 YEARS OLD

1, Oven's Actress Napoleon, Helen C. Oven; 2, Idlewild Eastlake Alert, Shirley & Eva Foster; 3, Idlewild Brilliant Prince, Oscar Clark.

BULL, 4 YEARS OLD

1, Meadow Lodge Rex's Yeoman, Burl O. Caffey; 2, Interloch's Ben Hur, J. A. Wilmer.

HEIFER CALF, UNDER 6 MONTHS

1, Alexis Rose Mable, Melvin Carlson; 2, Interlochs Ladies Jean, City Park Guernsey Dairy; 3, Wil-Mar Romulus' Fran, Wm. M. Bertholf; 4, Interlochs Laddie's Mild, City Park Guernsey Dairy; 5, Alexis May Belle, Melvin Carlson.

HEIFER CALF, 6 MONTHS AND UNDER 12

1, Oven's Uppermost Oveta, Donald C. Geurkink; 2, Oven's Girlie's Ovena, Helen C. Oven; 3, Oven's Eliza Olivia, Helen C. Oven; 4, McKerrow's Jenny Belle, Dora Lee Kaufman; 5, Entry, Little Farm.

HEIFER, 1 YEAR AND UNDER 18 MONTHS

1, Oven's Actress Oderis, Helen C. Oven; 2, Oven's Debutante's Opal, Helen C. Oven; 3, Lakeside Dairy Lad's Polly, Vernon Doughty; 4, Interloch's W. C. Ruth, City Park Guernsey Dairy; 5, Sunshine Chelly's Actress, Charles B. Bertholf.

HEIFER, 18 MONTHS AND UNDER 2 YEARS

1, Cooper's Inlight, Earl Geurkink; 2, Sunshine Ski Mary, Burl O. Caffey; 3, Oven's Heather Nelda, Helen C. Oven; 4, Interloch's Autocrat's Festal, Wm. Dennis Gaskins; 5, "the little farm" Viva, Little Farm.

THREE BEST UDDERED COWS (Any Age)

1, Helen C. Oven, showing Oven's Princess Jule, Oven's Actress Levesta, and Oven's Liza Mell; 2, Burl O. Caffey, showing Sunshine Ski Abbie, Sunshine Ski-Rosemary, and Duchess of John Potts Farm; 3, City Park Guernsey Dairy, showing Doris of Mountain Meadow, Interlochs Florindabo and Interlochs Rose Girl; 4, Dora Lee Kaufman, showing Idlewild La Belle, Interlochs Laddie's Dianna, and Melodie Lane's Gay Cherrie.

COW, 2 YEARS OLD

1, Oven's Liza Mell, Helen C. Oven; 2, Oven's May Lady's Neva, Helen C. Oven; 3, Cooper's Amon, Ted Donley & Sons; 4, Autocrat's Festa, Richard E. Caffey.

COW, 3 YEARS OLD

1, Oven's Actress Levesta, Helen C. Oven; 2, Idlewild LaBelle, Dora Lee Kaufman; 3, Doris of Mountain Meadow, City Park Guernsey Dairy.

COW, 4 YEARS OLD

1, Meadowlark Bonnie Lue, Helen C. Oven; 2, Sunshine Ski Rosemary, Burl O. Caffey; 3,Interloch's Laddie's Dianna, Dora Lee Kaufman.

COW, 5 YEARS OLD AND OVER

1, Duchess of John Potts Farm, Burl O. Caffey; 2, Oven's Princess Jule, Helen C. Oven; 3, Ransom Angel's Ardell, Lester B. Adams; 4, Choice's Little Lady, Melvin Carlson; 5, Chuckanut Question, Ted Donley & Sons.

SENIOR AND GRAND CHAMPION BULL

Meadow Lodge Rex's Yeoman, Burl O. Caffey.

JUNIOR CHAMPION BULL

Oven's Prince Oscar, Helen C. Oven

RESERVE CHAMPION BULL

Oven's Prince Oscar, Helen C. Oven

SENIOR AND GRAND CHAMPION FEMALE

Duchess of John Potts Farm, Burl O. Caffey.

JUNIOR CHAMPION FEMALE

Oven's Actress Oderis, Helen C. Oven.

RESERVE CHAMPION FEMALE

Oven's Actress Levesta, Helen C. Oven.

JUNIOR GET OF SIRE

1, Helen C. Oven on Get of Meadow Lodge Rex's Romeo, showing Oven's Angeline's Omar, Oven's Girlie's Ovena, Oven's Uppermost's Oveta, and Oven's Debutante Opal; 2, City Park Guernsey Dairy on Get of Pioneer Rita's Laddie; 3, Melvin Carlson on Get of Colorado's Alexis, showing Entry, Alexis Linda Sunshine, Alexis Rose Mable, and Alexis May Belle; 4, Little Farm on Get of Prince of "the little farm," showing "the little farm" Bella, and "the little farm" Net.

SENIOR GET OF SIRE

1, Helen C. Oven on Get of Meadow Lodge King's Esquire, showing Entry, Oven's Liza Mell, Oven's Heather's Nelda, and Oven's Actress Napoleon; 2, City Park Guernsey Dairy on Get of Pioneer Rita's Laddie.

PRODUCE OF DAM

1, Helen C. Oven on Produce of Oven's Eliza Joan, showing Oven's Liza Mell, and Oven's Eliza Olivia; 2, City Park Guernsey Dairy on Produce of Interloch's Florinda; 3, Burl O. Caffey on Produce of Entry; 4, Dora Lee Kaufman on Produce of Interloch's Laddie's Dianna, showing Melodie Lane's Blue Barron, and Melodie Lane Peerless's Pride.

COUNTY HERD

1, Pueblo County showing Meadow Lodge Rex's Yeoman, Interloch's Cheerful's Baron, Wil-Mar Florinda's Roman, Duchess of John Potts Farm, Doris of Mountain Meadow, Cooper's Amon, Sunshine Ski Mary, Interloch's W. C. Ruth, Wilmar Romulus Elfen, and Interloch's Laddie's Jean; 2, Weld County showing Idlewild Brilliant Prince, Melodie Lane's Blue Barron, Entry, Ransom Angel's Ardell, Idlewild La Belle, Melodie Lane's Gay Cherrie, Entry, Lakeside Dairy Lad's Polly, Alexis Linda Sunshine, and Alexis Rose Mable.

GRADED HERD

1, Burl O. Caffey showing Duchess of John Potts Farm, Sunshine Ski Abbie, Entry, Meadow Lodge Rex's Yeoman, and Sunshine Mary; 2, Helen C. Oven showing Oven's Actress Napoleon, Oven's Princess Jule, Oven's Liza Mell, Oven's Actress Oderis, and Oven's Girlie's Ovena; 3, City Park Guernsey Dairy.

BREEDERS' YOUNG HERD

1, Helen C. Oven showing Oven's Prince Oscar, Oven's Actress Oderis, and Oven's Debutante Opal; 2, Little Farm showing Valley Pride's Cavalcade, "the little farm" Nina, and Entry.

BREEDERS' CALF HERD

1, Little Farm showing "the little farm" Bella; 2, Helen C. Oven showing Oven's Angeline's Omar, Oven's Girlie's Ovena, and Oven's Eliza Olivia; 3, Melvin Carlson showing Entry, Alexis Rose Mable and Alexis May Belle; 4, City Park Guernsey Dairy showing Interloch's Elegance's Colorado, Interloch's Laddie's Jean, and Interloch's Laddie's Mild.

Applicants for membership

THE following Guernsey breeders have applied for membership in The American Guernsey Cattle Club:

CONNECTICUT: Florence L. & J. Gerry Dobbins, Litchfield, recommended by A. Benjamin Webster.

IDAHO: Joe Pritzl, Payette, recommended by Harold A. Steele.

ILLINOIS: Walter V. Horn, Lincoln, recommended by Jesse E. Tuttle.

IOWA: J. E. Brooks, Des Moines, recommended by R. S. Kilpatrick.

NEW HAMPSHIRE: Tracy A. Eaton, Greenville, recommended by W. W. Colburn.

NEW JERSEY: Thomas M. Atkinson Sons, Bridgeton, recommended by Roy C. Patrick.

NEW YORK: E. King Corey, Newburgh, recommended by John Wilkie.

WASHINGTON: W. Weldon Pascoe, Chehalis, recommended by Carl C. Schroeder.

WISCONSIN: Fred Bischoff, Osseo, recommended by V. L. Dickinsen; Clarence Draeger, Fort Atkinson, recommended by Wilbur M. Becker; Mrs. F. M. Hammons, Clear Lake, recommended by Walter Matthys; A. E. Nehring, Whitehall, recommended by Bernard C. Wood; P. J. Speerstra, Whitehall, recommended by Bernard C. Wood; T. R. Stewart, Clear Lake, recommended by Walter Matthys; Bertha M. Wildner, Menomonie, recommended by Walter Matthys.

Curtiss Candy Bull Sale

TEN states were represented among the buyers at the First Curtiss Candy Bull Sale held at Cary, Ill., on November 28. The 34 bulls sold for a total of $17,040, or an average of $501.18. Two bulls topped the $2,000 mark. Curtiss Candy Winner was top bull, going to George S. Coble, of Lexington, N. C., for $2,300. "Winner" is by Curtiss Candy Levity Heir and out of St. James Duke's Nell a 761 lb. Jr4-year-old daughter of St. James Philosopher's Duke. The close runner-up was Curtiss Candy Joyful Chum, that went to George J. Polivka of Naperville, Ill., for $2,100. He is by Curtiss Candy Levity Chum and out of Curtiss Candy Joy, a daughter of Green Meads Levity King.

The sale, under the management of Louis McL. Merryman and Sons, was of special interest to many of the larger breeders who looked on the sale as an experiment in merchandising the bull crop. Since it has been generally accepted that the surest way to lower a sale average, and hurt bull prices, is to have too many of them in a sale, this sale was the subject of considerable speculation. Everyone admired the courage of the Curtiss Candy organization in attempting to sell 34 bulls in one auction, and many were skeptical of the outcome. That the sale was highly satisfactory to the owners, was evidenced by the fact that Mr. Schnering, himself, was the winner of the sale average jackpot, on his guess of $500. Everyone seemed agreed that the Schnerings, Delbert Kingston, and their co-workers, had demonstrated that a bull crop can be sold successfully at public auction.

Following is the sales list:

R. L. Adair, Urbana, Ill.
Curtiss Candy Commander..... $325
H. Barton & William J. Stockman, Kenosha, Wis.
Curtiss Candy Butter Boy..... 225
Harold F. Beals, Centralia, Ill.
Curtiss Candy Heir Dafoe..... 425
C. Howard Boeke, Winnebago, Ill.
Curtiss Candy Adonis..... 325
Roy A. Campbell, Clinton, Ill.
Curtiss Candy Levity Flyer..... 300
George S. Coble, Lexington, N. C.
Curtiss Candy Winner..... 2,300
John A. Crawford, Freeport, Ill.
Curtiss Candy Star..... 300
Curtiss Candy Mariner..... 375
Raymond Domaszek, Amherst Junction, Wis.
Curtiss Candy Snowman..... 725
Joseph Fava & Sons, Bentleyville, Pa.
Curtiss Candy Heir Master..... 575
Ford County Guernsey Breeders' Ass'n., Gibson City, Ill.
Curtiss Candy Levity Bobbie..... 225
R. C. George, Lebanon, Ind.
Curtiss Candy Industry..... 225
R. L. George, Lebanon, Ind.
Curtiss Candy Ace's Paul..... 250
Curtiss Candy Patsy Chum..... 150
Curtiss Candy Herald Heir..... 310
R. L. George & George A. Potts, Lebanon, Ind.
Curtiss Candy Reward..... 400
Golden Guernsey Co-op, Milwaukee, Wis.
Curtiss Candy Yeoman..... 525
George D. Higgins, Morris, Ill.
Curtiss Candy Heir Audacity..... 250
E. Ray Hill & Sons, Hampshire, Ill.
Curtiss Candy Admiral.....575
Arthur Horton, Valparaiso, Ind.
Curtiss Candy Levity Challenge... 1,025
Archie Jenkins & Son, Waukesha, Wis.
Curtiss Candy Good News..... 310
Garold L. Kepple, Canton, Ill.
Curtiss Candy Levity Squire..... 550
Gilbert A. & Alfred A. Melchert, Waconia, Minn.
Curtiss Candy Merry Lad..... 400
Earle M. North, Houston, Texas
Curtiss Candy Levity Foxey..... 275
George J. Polivka, Naperville, Ill.
Curtiss Candy Joyful Chum..... 2,100
Curtiss Candy Levity Jay..... 525
Orris C. Robinson, Zanesville, Ohio
Curtiss Candy Eclipse..... 250
Franklin R. Schoellerman, Galt, Calif.
Curtiss Candy Levity Ambler..... 1,000
Howard Siegfried, Carthage, Ill.
Curtiss Candy King Holly..... 225
P. M. Swartzendruber, Wellman, Iowa
Curtiss Candy Advocate..... 210
Curtiss Candy Admiration..... 210
Curtiss Candy Nicholas..... 300
Tony A. VanCloostere, Vergennes, Ill.
Curtiss Candy Levity Maestro.... 675
John J. Wiedmeyer, West Bend, Wis.
Curtiss Candy Levity Reaper..... 200

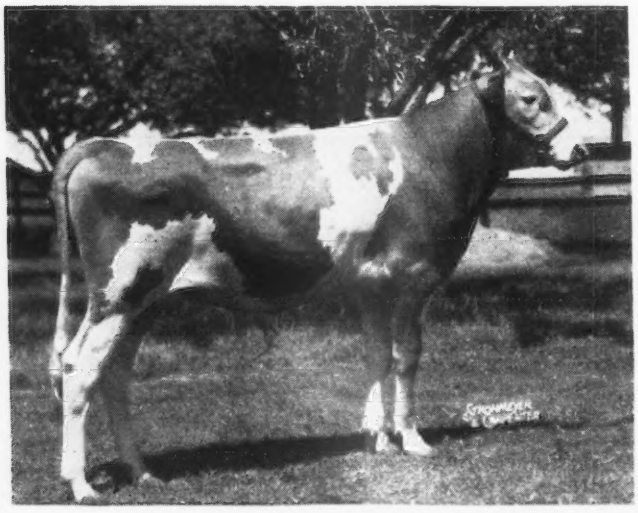

Curtiss Candy Joyful Chum, purchased by George J. Polivka, Naperville, Ill., for $2,100.

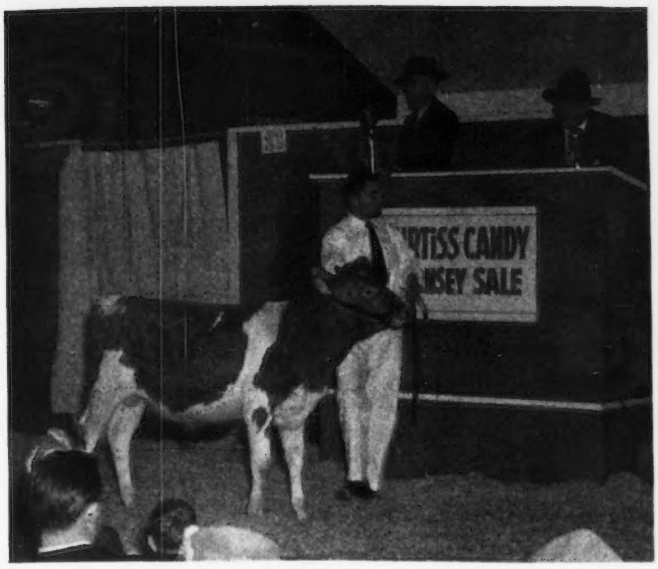

Curtiss Candy Winner, top bull, $2,300, purchased by George S. Coble, Lexington, N. C.

Grand View Guernsey Sale

O. T. Fowler and Zeb V. Gambill, owners of the Grand View Farm Guernseys, found themselves crowded for space as their herd was growing. They selected 25 head and sold them at auction at the farm, Pfafftown, N. C., on November 17. They have remaining in their herd, a nice group of heifers. They plan to continue breeding, and to build some of the needed buildings to be used on the farm.

A crowd of 350 people attended the sale, and enjoyed a delicious barbeque lunch furnished by the owners. The 25 head passed through the ring and were sold in approximately one hour and 15 minutes, bringing a total of $26,525, or an average of $1,061.

Quail Roost Noble Mary topped the sale at $5,600, going to C. I. Carlson, Shady Oak Farm, Greensboro. The contending bidder was A. L. Brown, Clear Springs Farm, Concord. "Noble Mary" was by Cesor Noble Maxim and out of Quail Roost Queen Mary. She was classified Excellent, has an A. R. record of 10452 lbs. of milk and 635 lbs. of fat in FF, and was sold in the Quail Roost Sale of 1946, for the same money she brought in this sale.

Fairlawn Maxim's Dolores was the second high animal, purchased by Bowman and Gordon Gray, Winston-Salem, for $2,350. Leslie Boswell, Burkeville, Va., was the contending bidder. "Dolores" was by Quail Roost Rose Maxim and out of Fairlawn Beulah. She was classified Good Plus, and has a record of 13681 lbs. of milk and 763 lbs. of fat in A. The third animal to bring $2,000, or over, was Fairlawn Maxim's Goldbug, purchased by Carter Bache, Stillwater, Pa., for an even $2,000. She also was a daughter of Quail Roost Rose Maxim, but out of Quail Roost Maxim's Puff.

Bowman and Gordon Gray were the heavy buyers, securing four head for $6,100, while Leslie Boswell purchased three head for $3,300.

The sale was managed by Louis McL. Merryman & Sons, with Louis Merryman in the box, John Bussey, Johnnie and Louis, Jr., in the ring, and E. M. Granger, Jr., as the auctioneer.

Following is the sales list:

Carter Bache, Stillwater, Pa.	
Fairlawn Maxim's Goldbug	$2,000
Leslie Boswell, Burkeville, Va.	
Comet's Frances of Skuggek	1,250
Defiance Katie May	1,650
Roxana's Spot of Cedar Grove	400
A. L. Brown, Concord, N. C.	
Grand View Majesty's Bellona	1,200
W. M. Camp, Franklin, Va.	
Clear Springs' Majesty's Fern	1,400
C. I. Carlson, Greensboro, N. C.	
Quail Roost Noble Mary	5,600
W. W. Fain, Bristol, Va.	
Quail Roost Golden Till	400
Grand View Janice Girl	525
Lady's Rosanne of Cedar Grove	325
J. H. German, Boomer, N. C.	
Dolly's Beauty of Cedar Grove	400
Bowman & Gordon Gray, Winston-Salem, N. C.	
Midview Majesty's Peach	1,200
Mt. Logan Alta	750
Appin's Primrose	1,800
Fairlawn Maxim's Dolores	2,350
T. Holt Haywood, Clemmons, N. C.	
Mobjack Buttermaid	325
Floyd W. Primrose, Madison, Tenn.	
Maywood R. Gloria	625
Grand View Noble Lady Belle	525
Maxim's Dot of Grassy Grove	700
Graceland Max Katy	300
Sedgley Noble's Pearl	700
Quail Roost Farms, Rougemont, N. C.	
Quail Roost Queen Iva	850
W. H. Robertson, Statesville, N. C.	
Canoe Creek Belle	400
Dr. R. P. Sykes, Asheboro, N. C.	
Grand View Rose's Princess	475
Edwin Warfield, Jr., Woodbine, Md.	
Ringold Ruby	375

Doneddy Dispersal

The Guernsey herd of the Doneddy Farm, Woodbridge, Ontario, was dispersed on November 21. The 93 head sold for a total of $36,295, or an average for all animals sold, of $390.27. Harry W. Hays, president of Hays Limited, Toronto, that handled the sale, believes that it is the highest priced Guernsey dispersal in Canada. .

The top, Caumsett Northerner, was purchased by L. S. Riford, T. M. Staples and D. L. Hoskins, Auburn, N. Y., for $3,000. Caumsett Northerner was sired by Caumsett High Strung and out of Caumsett Ocean Berma. The second high animal in the sale, Caumsett Pilot, was purchased by Clarence Boyd, Schoinberg, Ont., for $1,050. "Pilot" was sired by

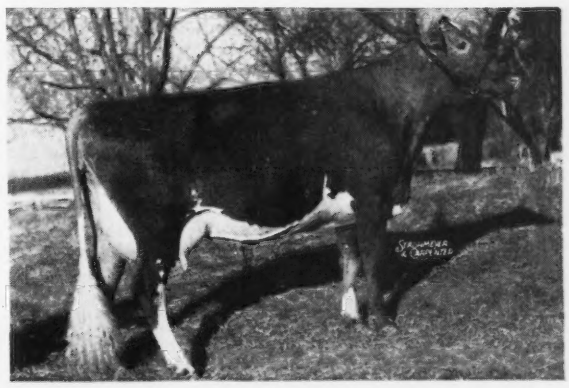

Quail Roost Noble Mary, top of sale. Purchased by C. I. Carlson, Greensboro, N. C., for $5,600.

Caumsett Redman, he a son of Langwater Count, and out of Caumsett Royal Claire, the dam of Caumsett High Strung. The third high of the sale, and top female, was Doneddy Northern Honey, that sold for $1,025 to L. S. Riford and T. M. Staples. "Honey" was by Caumsett Northerner and out of Clover's Honey. The same couple purchased Doneddy Northern Fancy, another Caumsett Northerner daughter, for $950.

Dr. H. Heffering, Toronto, was the heavy buyer, purchasing nine head for $3,650. Riford and Staples secured four head for $3,100; Henry Borden, King, Ont., purchased nine head for $2,955, and C. F. W. Burns, of King, bought six head for $2,750.

The sale was managed by Hays Limited, Toronto, with L. E. Franklin and Thomas E. Hays as auctioneers Jerry Walker made the announcements.

Following is the sales list:

T. J. Ball, York Mills, Ont.	
Doneddy Pilot's Bridget	$175
William G. Booth, Milton, Ont.	
St. Bridget	325
Calf	100
Henry Borden, King, Ont.	
Canary's White Wing	300
Doneddy Thunder Kate	400
Doneddy Captain's Rose 2nd	300
Aylesford Lass	325
Hill Crest Pansy 2nd	275
Doneddy Bickwick's Fancy	500
Dellwood's Pandora	205
Orima's Beulah	325
Doneddy Pilot's Rose	325
Clarence Boyd, Schoinberg, Ont.	
Caumsett Pilot (Bull)	1,050
E. L. Breedon, Tottenham, Ont.	
Doneddy Pilot's Kate	225
C. F. W. Burns, King, Ont.	
Doneddy Northern Blanche	625
Doneddy Northern Judith	400
Doneddy Northern Bertha	425
Doneddy Northern Beulah	300
Doneddy Northern Dora	500
Doneddy Pilot's Honey	500
Adam Calder, Glanford, Ont.	
Animal	175
C. A. Cathers, Newmarket, Ont.	
Doneddy Thunder Peg	325
Doneddy Pilot's Honey Lass	200
Doneddy Northern Eleanor	350
Lloyd G. Comfort, St. Ann's, Ont.	
Doneddy Laddie (Bull)	100
Crossland Farms, Claremont, Ont.	
Doneddy Northern May	625
Doneddy Pilot's May	225
H. H. Duncanson, Gasperian, N. S.	
Doneddy Pilot's Diana	250
A. B. Everett, Waterdown, Ont.	
Doneddy Shamrock Marion	400
Jack Fraser, Concord, Ont.	
Doneddy Royal Bridget	850
Doneddy Pilot's Nellie	500
Doneddy Northern Barbara	575
W. C. Harris, King, Ont.	
Calf	200
Doneddy Pilot's St. Mary	300
Doneddy Pilot's Marion	500
Doneddy Northern Fan	325
Doneddy Northern Polly	225
Animal	225
L. D. Hatfield, Maple, Ont.	
Doneddy Northern Helena	175
Dr. H. Heffering, Toronto, Ont.	
Doneddy Royal St. Mary	625
Doneddy Bickwick's Honey	550
Calf	200
Doneddy Royal Diana	450
Doneddy Royal Pandora	575
Doneddy Royal Countess	375
Doneddy Royal Evangeline	300
Doneddy Thunder Diana	350
Doneddy Pilot's Daisy	225
Hugh Hill, Goderick, Ont.	
Doneddy Northern Rose	400
D. L. Hoskins, Auburn, N. Y.	
Doneddy Northern Nancy	400
Doneddy Northern Phoebe	275
Doneddy Northern Florence	400
George H. King, Oakville, Ont.	
Animal	375
Donald MacKenzie, Mt. Vernon, Ont.	
Doneddy Pilot Pandora	175
Doneddy Pilot Pandora 2nd	175
Calf	225
Doneddy Northern Nan	775
N. W. McConkey, Peterboro, Ont.	
Doneddy Pilot Dora	275
Doneddy Captain's Polly	625
Doneddy Northern Bonny	425
Harry McNally, Hannon, Ont.	
Doneddy Royal (Bull)	350
Lorne Miller, Kleinberg, Ont.	
Doneddy Thunder Floss	190
Defiance Langwater Pride	300
James Milligan, Whitby, Ont.	
Doneddy Northern Mary	175
Dr. Clark Noble, Richmond Hill, Ont.	
Doneddy Pilot's Kate 2nd	250
Doneddy Northern Lass	300
W. H. Nunn & Sons, New Hamburg, Ont.	
Doneddy Foremost Mary	200
Mr. O'Day	
Calf	175
E. G. Ponsford, St. Thomas, Ont.	
Doneddy Dynamo (Bull)	250
Armour Potter & Son, Burford, Ont.	
Doneddy Northern Bessie 2nd	275
Carluke St. Pat's Marie	200
Doneddy Pilot's Canary	200
John E. Presant, Blenheim, Ont.	
Doneddy Northern Bella	375
Peter Radyk, Tottenham, Ont.	
Doneddy Thunder Jane	175
Kingsview Thunder Susan	275
Saint Judith	225
Doneddy Northern Fanny	275
Sam S. Richardson, Guelph, Ont.	
Doneddy Royal Blanche	200
L. S. Riford & T. M. Staples, Auburn, N. Y.	
Doneddy Northern Ruth	450
Doneddy Northern Fancy	950
Doneddy Northern Ann	675
Doneddy Northern Honey	1,025
L. S. Riford, T. M. Staples & D. L. Hoskins, Auburn, N. Y.	
Caumsett Northerner (Bull)	3,000
Howard W. Roper, Princeport, N. S.	
Calf	425
Douglas Start, Carrico, Ont.	
St. Ruth of S.	400
W. C. Sonley, Port Perry, Ont.	
Doneddy Shamrock Dorothy	275
H. J. Stoops, Aurora, Ont.	
Doneddy Northern White Wing	175
Doneddy Thunder Dorothy	500
Doneddy Northern Clover	525
Alex S. Vandervoort, Trenton, Ont.	
Doneddy Thunder Bonny	425
Doneddy Northern Bessie	325
Ken Watson, Milton, Ont.	
Valley View Bessie	325
Ken G. Watson, Campbellville, Ont.	
Doneddy Northern Bella 2nd	150

Tenth Oklahoma State Sale

If the primary purpose of a state association sale is one of bringing good cattle into the state so that new breeders will have an opportunity to buy good foundation animals, the Oklahoma State Sale was a complete success. As a whole, the consignments were good in type and pedigree. Females sold at prices well within the reach of new breeders, and small-scale dairymen. This made the sale average somewhat lower than normal, but should be a big factor toward future Guernsey growth by furnishing good cattle at prices which were often well below the value of the animals.

The 10th Oklahoma G. B. A. State Sale was held October 23, at the State Fair Grounds in Oklahoma City. A good crowd was present to bid, and to watch the well-fitted animals sold. Mort Woods, Ardmore, was sales manager and read the pedigrees, and Robert Seitz, Waukesha, Wis., was the auctioneer.

The females in the open sale sold fairly uniformly, with the 34 head averaging $396.91. Top female was an open heifer, Rosewald Karena's Connette, consigned by the Est. William Niedner, Rosewald Farms, Hillsboro, N. H., and purchased by E. K. Wetzel, Gardner Lane, Ind., for $725. "Connette" was sired by Mussolini and out of Klondike Karena (Argilla Knight—Klondike Gay Dawn) with an A. R. record of 741 lbs. of fat in G.

Second high heifer was Meadow Lodge Ketty, consigned by Kent B. Hayes, Meadow Lodge Farms, Oklahoma City, and purchased by Mrs. Delbert Hopkins, of Stroud, for $625. The top bred heifer was consigned by Dudley P. Rogers, Wethersfield Farm, Danvers, Mass., Wethersfield Eola. "Eola" was sired by Wethersfield Prince Charming, and was sold to W. C. Hardman, Grand Prairie, Texas, for $500.

Cooper's Inheritance, consigned by Tom Cooper, Ardmore, was the top cow in the sale, and she was purchased by E. K. Gaylord, Oklahoma City, for $625. The cows in milk sold uniformly, with prices only varying from $300 to $625. Atherton W. Hobler, Woodacres Farm, Princeton, N. J., consigned the top bull, Woodacres Royal Valleywood, a son of Douglaston Prince Royal out of Valleywood Virtue. This was a very straight yearling, that was purchased by Carl Frankenbach, Palmyra, Mo.

In the Club sale, that was restricted to 4-H and FFA buyers, the top was a bred heifer consigned by J. Jene Mungle, Atoka, and purchased by Irene Meier, Darrouzett, Texas.

The 39 animals in the open sale averaged $404.48. Thirteen cows averaged $440.80, 10 bred heifers averaged $384.50, 11 open heifers averaged $356.36, and five bulls averaged $456. The seven heifers sold in the Club sale averaged $239.28.

E. K. Gaylord was the high buyer, purchasing the top cow and second highest bull for a total of $1,175. However, the Meier family (Alex, H. G., Ted and Irene) purchased two Club animals and two from the open sale for a total of $1,375. The animals were well scattered, with a total of 34 different purchasers taking the 46 head. Twenty-nine of the animals stayed in Oklahoma, with nine going to Texas, three each to Arkansas and Missouri, and two to Indiana.

Following is the sales list:

Lena B. Briggs, Stillwater, Okla.
Gaylord Beacon's Eva $210
St. Albans Blend's Gentle 320

Cecil Condron, Muskogee, Okla.
Golden Dew Dora 300
Pate's Western Gloria 400

Carl Frankenbach, Palmyra, Mo.
Woodacres Royal Valleywood (Bull) 600

E. K. Gaylord, Oklahoma City, Okla.
Cooper's Inheritance 625
Wethersfield Blockader (Bull) 550

Earl Geurkink, Enid, Okla.
Cooper's Inroe (Bull) 300

John W. Geurkink, Chickasha, Okla.
Glencliff A Peace Wick 220

Dr. Walter Geurkink, Chickasha, Okla.
Cooper's Arisen 500

W. C. Hardman, Grand Prairie, Texas
Repelmar Clifford's Deramore 385
Wethersfield Eola 500

Kent B. Hayes, Oklahoma City, Okla.
Cooper's Majesty Sue 300
St. Albans Archer's Gift 550

Art Hayton, Oklahoma City, Okla.
Gaylord's Levity's Delphine 425

P. A. Holmes & Son, Mt. Vernon, Mo.
Repelmar L. Rosemary 310

Delbert Hopkins, Stroud, Okla.
Kitchener Fashion's Faith 370

Mrs. Delbert Hopkins, Stroud, Okla.
Meadow Lodge Ketty 625

Clarence L. Howdeshell, Muskogee, Okla.
Cooper's Victorine 255
Primrose Victor's Valtone 225

Jonnie A. Howdeshell, Muskogee, Okla.
Majesty's Beauty Ella 195

Earl E. Howell, Oklahoma City, Okla.
Lady Flora of the Glenn 450

Max P. Kelley, Fort Smith, Ark.
Meadow Lodge Climax's Norma 250

J. T. Lively & Son, Dallas, Texas
Flo-Ray's Royal Scarlett 460
Flo-Ray's Royal Lilac 310

Alex Meier, Darrouzett, Texas
Lochmead Phlox 325

H. G. Meier, Follett, Texas
Gaylord's Golden Ivy 400

Irene Meier, Darrouzett, Texas
Mungle's Helena 300

Ted Meier, Darrouzett, Texas
Lily Lane King's Lad's Coleen 350

G. J. Metzger, Orland, Ind.
Meadow Lodge Luminator (Bull) 500

J. Jene Mungle, Atoka, Okla.
Foremost Acme 28th (Bull) 330

Jimmie Nowlin, Farmington, Ark.
Meadow Lodge Karon 560

Oklahoma A. & M. College, Stillwater, Okla.
Primrose Heartbreaker's Serena 400

R. D. Pennewell, Palmyra, Mo.
Rose-Ann Czar's Dairymaid 560

Alex Schoenhels, Follett, Texas
Sooner Mohican June 325

Seminole FFA, Seminole, Okla.
Jo-Mar Slogan's Althea 400
Nixon's Charming Vampire 400

S. E. Suddereth, Jr., Nowata, Okla.
Bilkeith's Patrician's Zada 360
Blue Daisy 305

George A. Tumleson, Owasso, Okla.
Gaylord Moonlight's Darling 230

Oscar D. Tumleson, Owasso, Okla.
Hanna Farm's Fancy 200
Meadow Lodge Climax's Dean 400
Polly's Western May Rose 185
Mungle's Delphinum 160

H. J. Wasson, Conway, Ark.
Gaylord's Augusta 400

E. K. Wetzel, Gardner Lane, Ind.
Rosewald Karena's Connette 725

North Iowa Sale

The breeders of Northern Iowa held their first sale on October 11, at Mason City. Forty-two head of registered and high grade Guernseys were sold. In this group were seven registered bulls and 18 registered females, the seven bulls averaging $130, and the 18 registered females averaging $211.52.

Much work for the success of this sale was done by Mike Sprole, Mason City, C. G. Lawyer, Marble Rock, and Bill Bosworth, Algona.

Following is the sales list:

W. L. Able, Clear Lake, Iowa
Star's Agatha Patty $250

E. F. Benjegerdes, Manly, Iowa
Oakvale Majesty's Emma 145
Oakvale B. Susie 165

Joseph Golinvaux, Waterloo, Iowa
Major Robert of Woodside (Bull) 55

Willard J. Hess, Greene, Iowa
Oakwood Farm Canna 260
Grace's Avon of Woodside 160
Oakvale Reliable Patricia 270

Elmer Klemp, Manly, Iowa
Oakvale Reliable Dot 230

Hilmer K. Krause, Eldora, Iowa
Honey Creek's Darling 285

E. F. Lageman, Swea City, Iowa
Oakwood F. Merrymaker 65

Robert G. Marshall, Clarion, Iowa
Cecelia's Lady of Woodside 190
Honey Creek's Lucy 172.50

Moser & Hilsabeck, Eldora, Iowa
Marcene of Woodside 320
Bull calf 27.50
Charmae's Gaile 325
Charmae Farm Duke (Bull) 120

Roger Oleson, Forest City, Iowa
Northstar of Bonnie Vista (Bull) 210

Emery W. Schaefer, Forest City, Iowa
Oakvale Majesty's Lilly 217.50

Richard Schubert, Britt, Iowa
Oakvale Majesty's Lou 207.50
Oakvale Majesty's Favorite 132.50

Walter Slack & Son, Nashua, Iowa
Leeland's Bonnie Boy (Bull) 235

Jack Towner, Floyd, Iowa
Honey Creek's Great Lad (Bull) 107.50

Lloyd Wilson, Hubbard, Iowa
Oakvale B. Rosella 185

Walter Wilson, Latimer, Iowa
Oakwood Farm H. Bomb (Bull) 155

Ernest Witte, Rockwell, Iowa
Charmae's Rose Annet 227.50

Eastern Ohio Sale

THE 19th Eastern Ohio consignment sale was held at the Canfield Fair Grounds, October 16, with 41 head selling for an average of $381.95. This average was an all time high for the sale, and marked the second highest county sale average in the history of the Ohio Guernsey Association sale management. This was made possible by an especially milky group of cattle that were quite uniform and of good breeding. Prices reflected the recent increase in the price of milk.

Jaeberdale Gay Girl's Bond, a four-year-old daughter of Franchester Vagabond, topped the sale at $675. She has a record of 10459 lbs. of milk and 473 lbs. of fat as a junior-two-year-old, and was milking 55 lbs. a day. This top animal was consigned by Bargar Brothers of Cleveland, and was purchased by C. L. Porter, Chagrin Falls. The second highest animal was a beautiful three-year-old daughter of Langwater Flash, heavy in calf to Langwater Arnold, and consigned by Earl T. Lindsay. She was purchased by T. H. Bachtel, Massillon, for $620.

Mr. Porter was the highest buyer of the sale, taking five head for a total of $2,270. His purchases included a double granddaughter of Langwater Flash, from the herd of W. H. Davey, for which he paid $500, and a good daughter of Pine Manor Royal Cadet, consigned by C. J. Harville, that brought $410.

Don M. Pattison, Cleveland, who is developing a new Guernsey farm in Wayne County, was the second high buyer, taking three head for $1,445. Among his purchases was the $600 daughter of Pine Manor Royal Cadet that was recently fresh and is now milking 47 pounds. Another heavy buyer, and a new Guernsey breeder, was Solon A. Beard, Canfield, Ohio, who bought five head for $1,435.

Three young bulls were consigned, with the top honors going to Clearfield Bell Boy, a yearling son of Langwater Arnold. This was one of the straightest and nicest bull calves ever to be consigned to a county sale and was sold by Earl T. Lindsay to W. H. Davey for $400. Gwenwilmar Target's Bill, a 14-month-old bull by Gaylord Squire's Target and out of Barbara Ann of Spreading Elm, that topped the 1945 Wooster sale at $1,500, was consigned by Mr. Davey and purchased by H. S. Hogg, Worthington, Pa., for $300. The third bull to be sold was a son of Langwater Brilliant out of a 462 lbs. fat daughter of Maple Lane Hanson's King, that also went to Pennsylvania. He was consigned by John W. Hawkins and Son, of New Waterford, and purchased by Arnold C. Shick, Mayport, Pa.

Featuring the sale were the five uniformly nice daughters of Pine Manor Royal Cadet, consigned by C. J. Harville, Macedonia, Ohio. All were recently fresh and the five head sold for an average of $504.

The sale committee, composed of Dwight Graham, chairman, William Baughman and Herman Grove, did an unusually good job in sale arrangements. Glenn Lecky sold most of the cattle, although he exchanged places in the ring with John Andrews for several head. John's work was appreciated by the ringside. R. W. Bishop read the pedigrees, Mrs. Elmer Riehl and Mrs. Roy Cope clerked the sale, Herman Grove ran the slips, and D. E. Walker posted the buyers' names on the blackboard.

Following is the sales list:

T. H. Bachtel, Massillon, Ohio	
Clearfield Carol	$620
Oris H. Bacon, New Springfield, Ohio	
Aveshurst Clover	245
Solon A. Beard, Canfield, Ohio	
Daniel's Paulette D.	275
Spencer Farm Icon J.	285
Copeland Farm Sandra	300
Franklin's Golden Vivian	325
Lippguern's Cherie Babe	250
Don Bebb, Diamond, Ohio	
Avalon Tonkawa Crystal	375
T. M. Cannon & Son, Sharpsville, Pa.	
Aveshurst Alta	340
Samuel Chinn, Ravenna, Ohio	
Glenco Royal June	435
W. H. Davey, Chagrin Falls, Ohio	
Clearfield Bell Boy (Bull)	400
Donley T. Griffith & Son, Adena, Ohio	
Sunny Field Red Rose	375
Cloradis L. Haggerty, North Lawrence, Ohio	
Aveshurst Allure	225
Ross Hilliard, New Galilee, Pa.	
Gleamer's La'Bellevue Angy	335
Belle Vista Royal Radiant	380
H. S. Hogg, Worthington, Pa.	
Gwenwilmar Target's Bill (Bull)	300
Charles Kirk & Sons, Adena, Ohio	
Char-Dam's Rose Ellen	350
John Koch, New Milford, Ohio	
Spencer Farm Royal Paullete	375
Spencer Farm Royal Stella	325
Earl T. Lindsay, Massillon, Ohio	
Glenco Royal Beauty	550
H. K. Lynn, Summitville, Ohio	
Aveshurst Catalpa	350
Donald M. Pattison, Wooster, Ohio	
Merry Climax Girlie	460
Glenco Royal Peg	600
La'Bellevue Princess	385
Clarence L. Pemberton, Salem, Ohio	
Elmbeth Dutch	350
C. L. Porter, Chagrin Falls, Ohio	
Jaeberdale Gay Girl's Bond	675
Glenco Royal Charm	410
Elmbeth L. P. Ruby	290
Elmbeth L. P. Karen	395
Prim of Spreading Elm	500
Clarence E. Reed, Slippery Rock, Pa.	
Elmbeth R. L. Handsome	280
S. J. Reeves, Dover, Ohio	
Clearfield Betsy	400
Alfred Rhoades, Kent, Ohio	
Bell Vista Royal Kay	300
Edward B. Roberts, Jefferson, Ohio	
La'Bellevue Lucky Sonia	450
Coronet's Countess Avalon	400
O. C. Robinson, Chandlersville, Ohio	
Franchester Princess Diana	300
Arnold C. Shick, Mayport, Pa.	
Jande Brilliant Dan (Bull)	300
J. J. Turner, Chardon, Ohio	
Ed-Mor Royal Benetta	175
Wade Wehr, North Lima, Ohio	
Glenco Royal Ivy	525
Franchester Fair Clarinda	525
Helen J. Whitacre, Alliance, Ohio	
Coronet's Venus of Avalon	525

Salley's Third Orangeburg Sale

GEORGE B. Salley's Third Orangeburg Guernsey Sale was held Dec. 1, at the Orangeburg County Fair Grounds, Orangeburg, S. C. The 82 head sold for a total of $24,855, or an average of $303.11.

The top of the sale was Fairlee Acres Maxim Rosie, that brought $575, topping Traxler's Ideal Maid by only $25. There were several others in the $500 group. Fairlee Acres Maxim Rosie was consigned by Dr. Grady N. Coker, Nejasco Farm, Canton, Ga., and purchased by E. N. Parramore, Coolidge, Ga. W. W. Jeffords was the contending bidder. "Rosie" is an A. R. daughter of Maxim Royal Duke, and out of Buttercup's Rose of Milhous Farm. The second high animal was bred and consigned by L. G.

Traxler, Traxdale Farm, Spartanburg, S. C., and was purchased by D. C. Kneedler. "Maid" is the daughter of Quail Roost Maxim's Ideal and out of Sam's Dairy Maid.

The leading buyers were R. E. Arnstein, Fletcher, N. C., who purchased seven head for $3,030, W. W. Jeffords, Orangeburg, S. C., who bought seven head for $2,975, and R. W. Shaw, Greenville, Tenn., who bid in eight head for the sum of $2,465.

The sale was managed by George B. Salley, Salley Sales Service, Orangeburg, S. C., and Colonel Glenn Lecky, of Holmsville, Ohio, was the auctioneer. Arthur Brantley and Swinton Gramling worked the ring, and Billie Salley passed the book.

Following is the sales list:

R. E. Arnstein, Fletcher, N. C.	
Clear Springs Gold Lass	$525
Sawaga Maywick's Garnet	365
Elm Grove Korporal's Madge	300
Zimalcrest Rosie	400
Rowena of Pee Dee Farms	500
Sam's Fern	425
Noble's Maxim's Elizabeth	515
C. L. Ashley, Ware Shoals, S. C.	
Maxim's Majesty (Bull)	300
C. L. Boddin, Dinsmore, Fla.	
Primrose's Rose of Santee	410
Sunny Hill's Lucky Lady	260
T. W. Cave, Barnwell, S. C.	
Rose's Dimple Lena	275
Dave Crawford, Winnsboro, S. C.	
Actor's Hattie's Faith	205
Actor's Carolina Fashion	200
Count's Hattie's Irine	150
Lotus of Peedee Farm	155
Valmost's Dolicia	175
Caballero's Royal Donnell	125
J. M. Eaddy, Manning, S. C.	
Sonnylaine Maxim Faye	210
Belfry's Improvess	210
Gippy Utmost's Berta	250
F. O. Felder & J. R. Myers, Bowman, S. C.	
Clear Springs Gold Lad (Bull)	200
Dr. L. W. Fort, Great Falls, S. C.	
Valkyrie Southerner Nellie D	410
Betty's Kate	250
Woodvale Honor	505
A. N. Gwynette, Orangeburg, S. C.	
Bull Calf	55
Heifer Calf	105
Heifer Calf	110
P. G. Harmon, Inman, S. C.	
Fanning Fields' Karlene	385
Gippy Foremost's Generous	425
J. C. Hayden, Cope, S. C.	
Brays Island Bon-Ton's Glory (Bull)	75
Jim F. Heirs, Erhardt, S. C.	
Coker Glory Ann	460
K. Agnes	305
Heifer Calf	145
Mr. Hennon, Orangeburg, S. C.	
Heifer Calf	105
Heifer Calf	105
H. S. Holman, Cameron, S. C.	
Dot of the Bell Place	360
A. J. Hutto, Orangeburg, S. C.	
Coker Holliston Silver	360
Count's Fashion Inez	300
Rivelon Farm Lydia	320
Joena of Pleasant View	325
W. D. Jackson, Bowman, S. C.	
Sonnylaine Supreme Victor (Bull)	70
W. W. Jeffords, Orangeburg, S. C.	
Clear Springs Gold Judy	385
Rock Springs Phoenix	440
Improver's Daisy Anett	450
Rockwood R. E. F. Emilie	425
Sunshine's Maxim Rowe	450
Clear View Bettina	425
Maxim's Tulip of Bayville	400
D. C. Kneedler, Etowah, N. C.	
Elm Grove Masterpiece Flute	320
Traxler's Ideal Maid	550
Edisto Farm's Laura	325
Austin T. Levy, Harrisville, R. I.	
Rockwood Star's Darlee	355
Carolina Galaxy Rose	350
Carolina Maxim Jana	290
T. P. Miller, Baldwyn, Miss.	
Rose of Peedee Farm	170
J. R. Myers, Bowman, S. C.	
May Bell's Hallie of Santee	250
D. C. Nunnamaker, Eastover, S. C.	
Major's Wonderful Pearl	380
E. N. Parramore, Coolidge, Ga.	
Appin's Klispie	380
Sapona's Morning Star	435
Fairlee Acres Maxim Rosie	575
G. A. Perrets Dairy, Dinsmore, Fla.	
Riegeldale Maxim Dora May	180
Clear View Scotch's Daisy	220
Primrose's Lillie of Santee	320
Kimbrough's Royal Violet	320
James T. Pettit, Gaffney, S. C.	
Riegeldale Consummate's Belle	290
R. W. Shaw, Greeneville, Tenn.	
Fairwold Governor's Lassie	500
Woodvale May King's Sue	395
Jewell of Burke's Tavern	360
Myrtle's Bossy of Santee	230
Ruby's Katie of Santee	310
Funderburk's Rose Mary	230
Burkeville La Noce's Rosie	210
IMS Plantation Pride	230
J. B. Shuler, Holly Hill, S. C.	
Cherrie's Jewel of Santee	215
M. G. Smith & Son, Orangeburg, S. C.	
Edisto Farms Mona	230
W. F. Smith, Orangeburg, S. C.	
Queen Maxim's Betty	125
Clear View Glory's Lake	300
L. G. Traxler, Spartanburg, S. C.	
Brays Island Lily	485
M. C. Valentine, Cope, S. C.	
Graceland Max Colonel (Bull)	250
J. W. Weathers, Bowman, S. C.	
Frances' Pet of Santee	275
Betty's Alice of Santee	230
James T. Whatley, Griffin, Ga.	
Nejasco King's Maxim (Bull)	265

Sixteenth Glenburnie Sale

THE 16th Glenburnie Sale was held October 31, at Glenburnie Farm, Trenton, N. J. In this sale 102 head totaled $29,620, or an average of $290.39. Sixty-three cows averaged $346, 14 bred heifers averaged $285, 19 head of open heifers and calves averaged $119, and six bulls averaged $258. Twelve head brought $500 or more.

T. L. Whitehead, Nassawadox, Va., purchased Foremost Rena for $750, to top the sale. "Rena," with a record of 10601 lbs. of milk and 523 lbs. of fat in F, is by the well-known sire, Foremost Royal Valor, he the sire of Foremost Quetzel, that sold for $7,100, and out of Foremost Golden Dawn. "Golden Dawn" has a record of 15507 lbs. of milk and 708 lbs. of fat in AA, and she is by Valor's Gentleman. Foremost Rena was consigned by Sherman K. Ellis, Redding Ridge, Conn. The second top, consigned by Mrs. Lawrence Levy, Bedford Village, N. Y., and purchased by R. A. Loeb, Clinton, N. J., was Mountain View Minneola, that sold for $675, and that has a record of 10756 lbs. of milk and 558 lbs. of fat in GG. She is by Winnisquam Vulcan, a grandson of Green Meadow Peerless.

J. E. Dorsey and J. A. Ward, South Coventry, Conn., consigned a Charlescote Parson son out of an Argilla Fashioner daughter, he sire of Flying Horse Rose, she the dam of Flying Horse Royal Rose, that has a World Record of 22558 lbs. of milk and 1154 lbs. of fat, 5yrs—365C. This bull, Larches Monitor, topped the bulls at $500, and was purchased by J. E. Dorsey, Coventry, Conn.

Walter J. Stuber, Newtown, Pa., represented by his manager, Morgan Wolfrom, was top buyer, securing 10 head for $3,380, or an average of $338. Charles D. Wilson, King of Prussia, Pa., second top buyer, purchased six head at an average of $445.

The sale was managed by the Pate Sales Company, Trenton, N. J., with Harry Pate reading pedigrees and Dupes & Hess, Elizabethtown, Pa., auctioneers. Kenyon B. Brown passed

the slips and Edward J. Roslon clerked the sale.

Following is the sales list:

H. Malcolm Adams, Franklin Park, N. J.
- Woodacres Countess Lou $240

Paul E. Adams, Medford, N. J.
- Leeside Princess Dareen 210
- Rycklaver Fashion 325

Ellis D. Anders, Lansdale, Pa.
- Indian Hills Doris 310
- F. P. F.'s Highland Amber 390

Frank A. Becker, Pineville, Pa.
- Campbell's Dale 300

Clyde Betts, Milton, Del.
- Mapleton Magnate's Joyce 90
- Campbell's Merry 170
- Master's Pine Meadow Mayflower 420
- Vicki Again 430
- Rycklaver Flora 360

Edward L. Bowne, Pemberton, N. J.
- Leeside Princess Stella 230
- Beechwood's Sunny Dorcas 300

Brookmoor Farm, Inc., Old Saybrook, Conn.
- Welcome-In Ester 240
- Leeside Farm Grace 120

W. P., P. L. & Angie Brundige, Columbus, Ohio
- Rosewald Lucy's Lulie 500
- Campbell's Dixie Lee 95
- Campbell's Mary Lee 135
- Campbell's Ada 140
- Campbell's Peggy Ann 110
- Pinebrook Lady's Mary 400

Joseph R. Busk, Litchfield, Conn.
- Farview Bandleader's Nettie 200

H. M. & J. M. Cecil, Sudlersville, Md.
- Laurel Locks Hurrah 440

George V. N. Davis, Somerville, N. J.
- Welcome-In Blair 290

J. E. Dorsey, Coventry, Conn.
- Larches Monitor (Bull) 500

A. H. & D. H. Forsythe, Medford, N. J.
- Rycklaver Irene 310

W. D. Griscom, Woodbury, N. J.
- Beechwood's Roxanna 2d 300
- Beechwood's Princess Roxanna 100
- Beechwood's Lucky 475

Clarence H. Harnish, Lancaster, Pa.
- Woodacres Supreme Joyful 350

Fred A. Hartley, Jr., Pittstown, N. J.
- Arbobess Draftsman's Brilliant 350
- Silver Lake Supreme 360

C. Stanley Hess, Lancaster, Pa.
- Beaverbrook Delight 125

A. M. Kennel, Honey Brook, Pa.
- Farvue Country Gentleman (Bull) 280
- Rose-Ann Butterfat's Coquette 460
- Monarch's Janie 235

Howard F. Lippincott, Bordentown, N. J.
- Bethany Wistar's Bloom 310
- Indian Hill's Margaret 255
- Bethany Favor's Hazel 370

R. A. Loeb, Clinton, N. J.
- Gardenville Autocrat's Sabina 185
- Leeside Supreme Courtship 200
- Mountain View Minneola 675
- King's Dolly of Brookside 195

Zygmunt Papciak, Quakertown, Pa.
- Leeside Farm Manessa 95
- Leeside Princess Valencia 150
- Vagabond's Silver Dollar (Bull) 80
- Campbell's Judy 140
- Commander's Hollistar Lass 125
- Sleepy Hollow White Heart 130
- Sleepy Hollow Bluet 200
- Sleepy Hollow May-Cherry 115
- Majesty's Springtime 105
- Majesty's Noble Rose 105
- Majesty's Spring Beauty 125

Fred S. Port, Clarion, Pa.
- Woodacres Royal Vindicator (Bull) 410

Mable & Franklin J. Reichenbach, Quakertown, Pa.
- Woodacres Queen Vianna 220
- Quarry Valley's Ruby 275

J. N. & Dorothy R. Rissler, Honey Brook, Pa.
- Leeside Farm Stella 75
- Leeside Princess Maple 160
- Farview Fashion Plate (Bull) 105

H. B. Schaeffer, Lebanon, N. J.
- Sleepy Hollow Meadow Sweet 240
- Chenar's Foppish 300
- Quarry Valley's Princess Ann 215

E. R. Shinn, Beverley, N. J.
- Chenar's Princess Angelia 260

David Stoltzfus, Elverson, Pa.
- Woodacres Queen Wentworth 420
- Frolic's Vicki 500

Eby E. Stoltzfus, Gap, Pa.
- Welcome-In Eden-Gail 165
- Silver Lake Faithful 200

Omar Stoltzfus, Elverson, Pa.
- Leeside Duchess Sara 200

Walter J. Stuber, Newtown, Pa.
- Leeside Royal Dareen 440
- Leeside Princess Clara 330
- Dareen of Elm Maple 260
- Leeside Harvest Romance 260
- White Cloud Rainbow 360
- Auchmedden Nonpareil's Audrey 360
- F. P. F.'s Highland Bashful 390
- Norwood Esther's Prudence 310
- Laurel Locks Hazel 420
- Witchwood Wizard's Duchess 250

Mrs. Joseph N. Umbarger, Bel Air, Md.
- Leeside Royal Hollene 310
- Leeside County Phlox 260
- Woodacres Steadfast Joyful 330
- Maxie's Eileen May 210

A. A. Vander Veer, Somerville, N. J.
- Farview Ann 360
- Monitor's Angela 110

H. William Von Thaden, Bordentown, N. J.
- Leeside County Lee 240
- Gardenville Melody Delores 260
- Leeside Supreme Patty 175
- Woodacres Supreme Wentworth 575
- Inspiror's Lilly of L. H. 185

Albert W. Voorhees, Hopewell, N. J.
- Noble Judith of Brookside 200

T. L. Whitehead, Nassawadox, Va.
- Leeside Princess Valentine 560
- Foremost Rena 750
- Steadfast Vieni of Woodacres 625
- Flying Horse Butterboy's Rosie 650

Charles D. Wilson, King of Prussia, Pa.
- Welcome-In Mildred 500
- Leeside Princess Mabel 350
- Bonson's Elsie of P.M. 300
- Mountain View Winniebel 560
- Betty-Coed of Indian Hill 350
- Kemah Dotsol 610

Henry I. Winner, Mount Holly, N. J.
- Longwood Likeable (Bull) 175

Beachy Farm Dispersal

THE Beachy Farm Guernsey herd was dispersed at Hutchinson, Kans., November 28. This herd was all bred on the Beachy Farm, and descended from Jo-Mar Dorothy. "Dorothy" was purchased at the original Jo-Mar dispersal sale in 1932.

Beachy Farm Leading Lady topped the sale at $500, being purchased by James Davis, Hutchinson. All of the animals remained in Kansas.

Mort Woods read the pedigrees, Bert Powell was auctioneer, and D. M. Beachy clerked the sale.

Following is the sales list:

James Davis, Hutchinson, Kans.
- Beachy Farm Leading Lady $500
- Beachy Farm Coronet 240

Joe M. Graber, Pretty Prairie, Kans.
- Beachy Farm Sally 325
- Beachy Farm King's Grace 450
- Beachy Farm L. Queen Flute 235

W. W. Graber, Pretty Prairie, Kans.
- Beachy Farm Symphony 135
- Beachy Farm Fiola 135
- Valor's Golden Daisy 110

Roy Neher, Oswego, Kans.
- Beachy Farm Fascination 335
- Beachy Farm Fashion Lady 365

Lawrence H. Odgers, Salina, Kans.
- Beachy Farm Lute 200
- Beachy Farm Golden Coronet 270
- Beachy Farm Rhythm Lady 235

Mrs. Samuel E. Schrock, Haven, Kans.
- Beachy Farm Heartbreaker (Bull) 250

J. E. Sinclair, Hillsboro, Kans.
- Coronation Duncan (Bull) 450

Pearce Starks, Arlington, Kans.
- Beachy Farm Clarinet 200

John L. Stutzman, Partridge, Kans.
- Beachy Farm's Harp 250

Jonas Yoder, Hutchinson, Kans.
- Beachy Farm Hostess 350
- Beachy Farm Flute 350

Chat . . .

C. S. Lankart, Waco, Texas, recently had his herd classified. This was the first Guernsey herd in Texas to be officially rated. The Brazos Guernsey herd classified well, and is a real credit to this good breeder.

We Offer This Well Proved Bull...

STEADFAST VALOR OF OLDACRES, A. R.

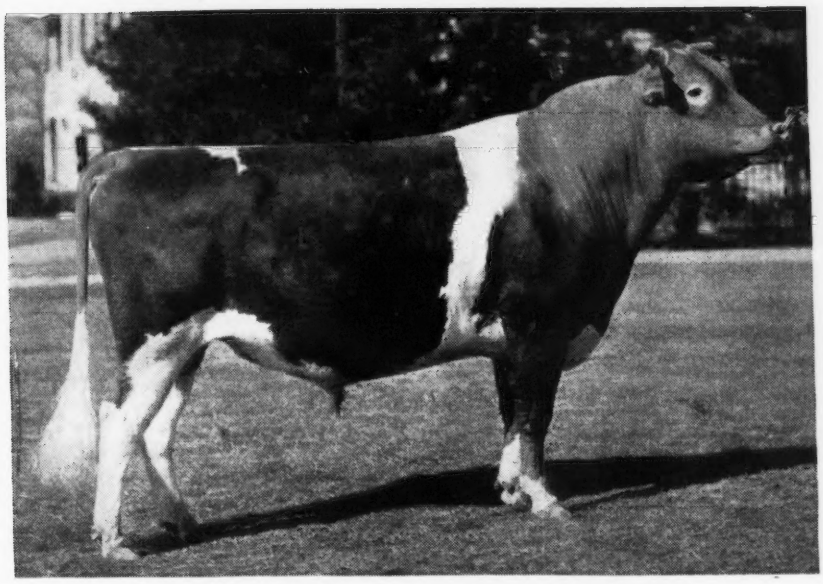

Own Grandson of Langwater Steadfast and Great Grandson of Langwater Levity

LEVITY'S VALOR. A. R.	LANGWATER VALOR	LANGWATER VALIANT
		LANGWATER QUEEN OF THE EAST
	SHUTTLEWICK LAUGHTER	ITCHEN KING
		LANGWATER LEVITY
LANGWATER MAB *14949—830—D	LANGWATER STEADFAST	LANGWATER ROYAL MASTER
		LANGWATER DAIRYMAID
	IMP. JEANNETTE OF MELROSE	DUKE OF PORTLAND
		RUBY II.

*Class Leader

12 A. R. DAUGHTERS' Highest Records, All Immature, Average 12702—628

DAUGHTERS CLASSIFIED TO AVERAGE 84.8

The daughters of Steadfast Valor of Oldacres, A. R., are making great production records. For type they are quite pleasing, as you can well judge by their classification record. Born May 18, 1938, he himself is an outstanding individual.

You may well ask why we offer "Steadfast Valor" for sale. To us the answer is obvious. He has been a contemporary in our herd of Douglaston Prince Royal. He is also of the same general breeding—Levity—Steadfast and imported blood. We have not had the opportunity to fully use both of these sires; and, rightly or wrongly, our choice has been Douglaston Prince Royal. So regretfully we have made the decision to sell "Steadfast Valor."

All things considered, the price we are asking for him is very reasonable. Your inquiries will have prompt attention

Classified Excellent

WOODACRES STEADFAST RENE
11813—573—GG
On retest making 80 lbs. fat a month.

Classified Good Plus

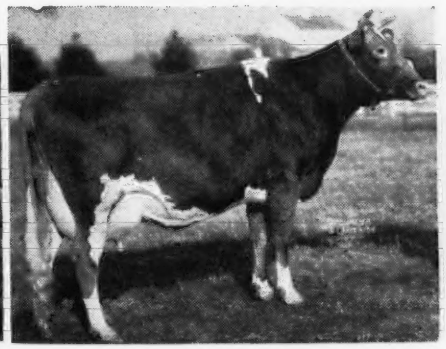

WOODACRES STEADFAST R. CHARMING
15103—775—EE

Classified Very Good World's Record*

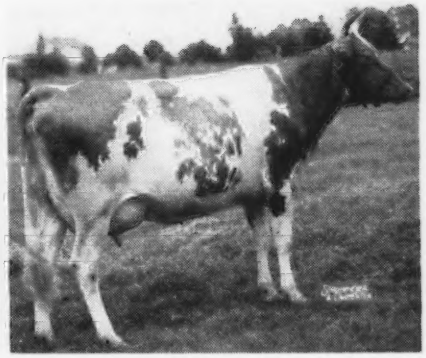

WOODACRES STEADFAST VIVIAN
12743—612—G
15880—753—Jr4—305C*
*Record pending should be World's Record.

WOODACRES *Guernsey Cattle*
PRINCETON, NEW JERSEY

FEDERAL ACCREDITED HERD NO. 526351
•
N. J. ABORTION FREE HERD NO. 424

ATHERTON W. HOBLER, OWNER • HARRY CARRE, MGR. • BOX 669, PRINCETON, N. J. • TEL. HOPEWELL 361

Chat . . .

P. R. "Pete" Head has recently accepted a position as Dairy Extension Specialist for Arkansas. Mr. Head is well qualified for this work, having been raised on a dairy farm. He is a graduate of the University of Missouri College of Agriculture, and has been county agent in Cape Girardeau County, Mo., for the past 11 years. Mr. Head and A. L. Holley, who is also Extension Dairyman for Arkansas, will have their office in Fayetteville, Ark.

S. W. Gramling, Sawaga Farm, Orangeburg, S. C., has purchased a new future herd sire. He is by Edisto Farms Challenger, A. R., out of Fairlee Acres Maxim Laura, that has a record of 15682 lbs. of milk and 830 lbs. of fat in DD. This new sire is a full brother to Edisto Farm's Royal Maxim, that is in service at Edisto Farms.

The local Artificial Breeding Cooperative of Western Bradford County, Pa., won the attractive Wyoming County Bankers' Trophy awarded at the NEPA Field Day to the best group of Guernseys resulting from artificial insemination from the Cooperative.

W. Clark Fleming, Jr., Bayville Farms, Lynnhaven, Va., recently sold 12 heifers to Louisiana, where Guernseys are developing as they naturally should in the "Pelican" state.

W. B. Davis & Sons, Prairie Rose Guernsey Farm, Shed, Ore., GOLDEN GUERNSEY producer-distributers for the Albany, Ore., market, are completely remodeling and repainting their farmstead. The Davis's farm covers over 1,000 acres, and they regularly milk about 80 Guernseys.

The Arkansas Artificial Breeding Association is planning on being in operation by the first of the year. This association will be under the supervision and management of the Extension Service, and the State College. Clinton Meadows will be laboratory technician. Only one of the Guernsey bulls has been purchased to date, and he is Meadow Lodge Rex's Hercules (Bournedale Rex—Argilla Flute), a proved bull purchased from Tom Cooper, Ardmore, Okla.

Dr. C. C. Cade, San Antonio, Texas, recently gave a party at the Cade Guernsey Farm. More than 200 doctors and professional people were present, and all were high in their praise of the good GOLDEN GUERNSEY milk served. They called it the best they ever tasted. Doctors and dentists know what is good for health.

Howard Rowe, manager of the Guernseys at Coker Pedigreed Seed Company, Hartsville, S. C., has 20 cows in the test barn that are producing well. C. B. Huntley, who has been at the farm a long time, is herdsman, and he milks some of the test cows.

Three more herds have been classified in Oklahoma. Meadow Lodge Farms, Tom Cooper Farms, and Gaylord Guernsey Farms, rank among the leading herds for type, as well as production. In these three herds, 16 were classified Excellent, and 173 classified Very Good.

Ralph W. Cook, Deer Park, Wash., had the highest herd average over all breeds in the Spokane County D. H. I. A., last year. With an average of 15 to 16 cows in milk, the herd produced 430.6 pounds of butter fat. Mr. and Mrs. Cook are enthusiastic Guernsey breeders. They have eight pure bred females, and have on lease a son of the new World Record cow, Primrose Lea of Burger's Place. They also have a "Western Glow" bull out of the "Bonny Jean" family.

Jo-Be Farm, Omaha, Nebr., owned by Joe P. Muller, and managed by Lenny Miller, reports a herd average of 478 pounds of fat for 45 cows for the 1947 testing year. Jo-Be Farm produces GOLDEN GUERNSEY milk for the Alimito Dairy, of Omaha.

Golden Glow Farm, owned by D. H. & E. M. Caughman, Lexington, S. C., now has 30 daughters of Quail Roost King Anglo. Another of their senior sires is Design's Defiance Prince, whose first three daughters have finished test. "Prince" is full brother to B. Y. Vann's sire, Maxim Royal Duke, A. R.

J. F. Chappell of Jonesville, Va., has built a new modern brick barn, with reenforced concrete second floor, and has developed a herd of Guernseys from a group of heifers purchased in eastern Virginia in 1945, by Stewart Rivers. He has recently purchased a son of Quail Roost Rose Maxim, owned by W. M. Camp, Franklin, Va., to establish a Maxim-bred line of Guernseys.

Dr. T. Edgar Sikes & Son, Sik-Co Farm, Greensboro, N. C., have a full sister to Fairlawn Maxim's Debbie, 915 lbs. of fat, 6 yrs.—365. She is Fairlawn Maxim's Hester, and a fine individual. Raymond Allcock is the manager at Sik-Co, and they hope to run "Hester" on test when she calves again.

GORDON HALL

Purchasing Agent ***Consultant***

For a number of years I have cooperated with owners and managers in founding and developing herds. I believe this work has been profitable to them, at least all are on a sound basis, and that I can be of equal help to others.

Princeton TEL. 1895 **New Jersey**

Pages 33 to 40, inclusive, have been omitted to save paper for future issues.

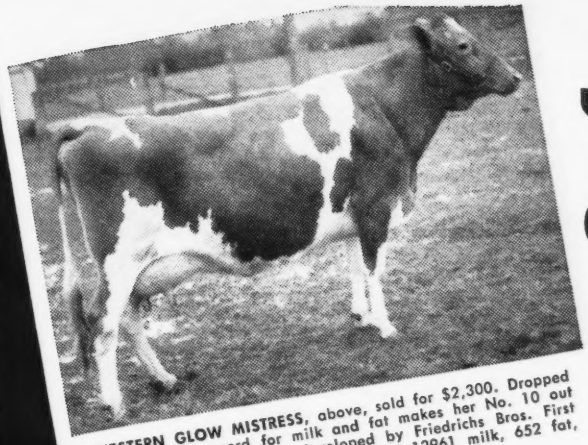

WESTERN GLOW MISTRESS, above, sold for $2,300. Dropped in 1944, her record for milk and fat makes her No. 10 out of the 17 class leaders developed by Friedrichs Bros. First year, 11798 milk, 596 fat; as a Sr3, 12961 milk, 652 fat, this on 305-day test, 2x milking.

"To get full growth and rugged bodies"

Calf Manna is an important part of our feeding program. We feel it is important to get full growth and rugged bodies on our young heifers before they freshen. That way they reach full production at an early age and are equipped to produce heavily for many years. Calf Manna helps them to get the growth and ruggedness we desire.

In addition to helping them keep in good "bloom" and in steady growth, we believe Calf Manna helps protect calf health. We haven't lost a calf in the last five years, during which time we have fed Calf Manna to all our young stock.

Twelve of the 17 class leading production cows we have developed were raised since we began feeding Calf Manna.

Ben Friedrichs
WESTERN GLOW FARMS, INC.
BOW, WASHINGTON

A LITTLE DOES SUCH A LOT
Send Today For FREE Booklet
"How To Feed Calf Manna"

WESTERN GLOW FARMS, Inc., has more triple-letter class leaders and more world records than any other Guernsey Breeder.

★ ★ ★

A large percentage of the nation's leading breeders of dairy cattle, beef cattle, horses, hogs, sheep, goats, poultry and rabbits feed CALF MANNA . . . and those that have fed it longest praise it most.

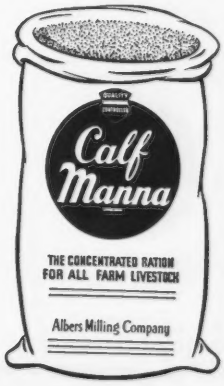

CALF MANNA

ALBERS MILLING COMPANY—Dept. GBJ-1
Carnation Milk Building • Oconomowoc, Wisconsin

Larro Research Develops NEW ONCE-A-DAY Feeding Method

Saves one hour per day for every fourteen cows milked

For the past three years, the experimental herd at Larro Research Farm has been fed only once daily. Here's what the results show! Cows eat just as much—produce just as much milk—and are just as healthy as cows fed twice a day. And it saves you valuable time . . . *an hour every day for every fourteen cows milked!*

General Mills scientists are convinced that once-a-day feeding pays big dividends in time saved. Try it. See your Larro dealer today for a folder giving full details . . . follow the time-saving four-step method shown at the right. This is just another example which illustrates how General Mills is constantly developing, testing and proving better feeding methods to benefit feeders all over America.

The Larro 4-Step Feeding Method

Silage is weighed and fed. Cows receive 2 pounds for each 100 pounds in weight.

Next Larro Dairy Feed is weighed and fed on top of silage according to each cow's requirements, as shown by Larrometer.

Cows are then milked.

Finally hay is fed. A 24-hour supply is given to each cow.

Another Larro Service-Help from

General Mills

Larro

"Farm-tested" DAIRY FEEDS

Dept. 10

DETROIT (2)—SAN FRANCISCO (6)—CHICAGO (4)

Copyright General Mills, Inc., 1948

L-1655

1948 . . .

(*Continued from page 4*)

greatest asset is one that is frequently overlooked.

To market a product, the purchaser must, first of all, have confidence in that product. Confidence in the breed, and the integrity of its supporters, is paramount to continued sales. Our breed observes a code of ethics which breeds confidence on the part of the newcomer. The Guernsey cow attracts people who are fundamentally interested in breeding better cattle on a long-time basis, rather than those who go into a breed just to exploit its merits on a short-time basis for short-time personal gain. The Guernsey breeder never forgets the butcher as a customer for bulls and females which will not properly serve in the hands of another breeder. We have a large investment to protect.

Conservatively estimated, the value of pure bred Guernseys on farms is $150,000,000. This capital investment on the part of breeders has been steadily increased by sound promotion on their part, and their organization. There is no reason why owners should get out for fear that the market will offer only a serious decline in prices.

The Executive Committee has approved an energetic direct mail, advertising and publicity campaign, on a national basis. The extent to which breeders, local and state organizations participate in, and subscribe to, this marketing program, will have a direct bearing on the continued value of their investment. The extent to which we are alert to sound promotional campaigns will have a direct bearing on the continuous improvement of our breed of cattle, based on greater numbers reaching accepted standards of type and production.

STROHMEYER & CARPENTER, Inc.
Photographers of Animals
White Plains - Box 788 - New York

PHOTOGRAPHS
OF YOUR GUERNSEYS
GEORGE AKER
ROUTE 3 FT. WAYNE 8, IND.
Phone Anthony 26713

MACE — CARLTON
PHOTOGRAPHERS
P. O. Box 1419
RICHMOND, VIRGINIA
Tel. 7-3677

LIVESTOCK PHOTOGRAPHY
LEE C. FISHER
"Fisher Foto"
Telephone 271-R NORTHVILLE, MICH.

FRED C. WETMORE
Livestock Photographer
1718 Alvin Avenue
Cleveland 9, Ohio
Phone: SHADYSIDE 2116

Phone 61
Wolfe Photo Service
Specializing in
Livestock Photography
NORTH - South Carolina

South's Leading
Guernsey Auctioneer
AGENT
Lloyd's Livestock
Insurance
TOM McCORD
Montgomery Alabama

GLENN LECKY
AUCTIONEER
of Pure Bred Guernseys
Holmesville - Ohio

Penney Herd Produces

A REPORT of the dairy herds testing in the Grundy County, Mo., D. H. I. A., during the month, places the J. C. Penney herd second on high production. Kermit Bosler is manager of Mr. Penney's Guernsey herd, located near Gallatin, Mo. The herd averaged 670 lbs. of milk and 31.5 lbs. of fat, with an average value of $34.65. Feed costs averaged $11.21.

The second and third highest producing individual cows were also owned by Mr. Penney. The highest producer of the two cows produced 1079 lbs. of milk and 60.4 lbs. of fat, at a value of $66.45. The other cow produced 1569 lbs. of milk and 59.6 lbs. of fat, at a value of $65.55. The feed cost for each cow was $15.95.

Karper Reduction Sale

A GUERNSEY reduction sale was held at the farm of C. Sharpe Karper, Shippensburg, Pa., where 42 head sold for a total of $10,775, or an average of $256.55. There were only two bulls in the sale, the other 40 head being heifers and cows.

S. J. Cressler & Sons, Shippensburg, secured the bull, Goodleigh Romulus Luce, and seven other head, for $1,640, while Donald S. Weikert, Gettysburg, purchased six head for $1,760.

The sale was conducted by the Pennsylvania G. B. A.

Following is the sales list:

C. J. Andrews, Biglerville, Pa.	
Mount Rock Noble's Betty	$240
Mount Rock Romulus May	155
Charles S. Bear, Minersville, Pa.	
Mount Rock Net	315
R. J. Breasch, Catawissa, Pa.	
Goodleigh Eolus Prilita	270
S. J. Cressler & Sons, Shippensburg, Pa.	
Goodleigh Romulus Luce (Bull)	200
Mount Rock Romulus Maise	115
Mount Rock Romulus Gretta	235
Mount Rock Annette	250
Mount Rock Romulus Fran	100
Mount Rock Noble's Ruth	170
Greenacres Climax Topsy	355
Garwood Knight's Lark	215
John F. Cumers, Phoenixville, Pa.	
Star of Mount Rock	325
Mount Rock Noble's Helen	215
Raymond Fetterolf, Catawissa, Pa.	
Frances of Mount Rock	270
H. C. Gabler, Chambersburg, Pa.	
Mount Rock Noble's Julia	290
Mount Rock Romulus Sarah	330

DAISY Cattle Markers
DELIVERY ONE TO THREE DAYS POSTPAID
NO. 21—FOR NECK. Adjustable chain. Numbered both sides. $11.50 per doz.
NO. 17—FOR HORNS. Adjustable chain. $8.00 per doz.
NO. 25M—Marker Plates without chain. Key Ring Fasteners. $6.50 per doz.

NO. 38—DOUBLE PLATE NECK CHAIN. Upper portion strap; lower portion chain. $12.50 per dozen.
LOCKED BY KEY RING FASTENER, ALL CHAIN ADJUSTABLE
NO. 25—DOUBLE PLATE ALL CHAIN MARKER. Marker Plates SOLID BRASS, numbered both sides. Chain is brass plated. Weight, 1 lb. each.
Price: $14.50 per doz.
Sample mailed for $1.00. Write for folder.
GOLDEN ARROW FARMS
Dept. 7 Huntington, Indiana

LO-BAX
50% Chlorine
KILLS BACTERIA
USE LO-BAX TO HELP KEEP
BACTERIA COUNTS DOWN
1. A fast killer of bacteria.
2. Dissolves quickly in hard or soft water — hot or cold.
3. Makes clear solutions for rinsing or immersing dairy equipment and utensils.
4. Contains 50% available chlorine.
5. Dependable — retains its full strength.
6. Economical — dairy rinse solution made from Lo-Bax costs only ⅛ of a cent per gallon.
Full Information Free on Request.

246
THE MATHIESON ALKALI WORKS (INC.)
60 EAST 42nd ST., NEW YORK 17, N. Y.

Calves feed naturally with a
GIRTON
CALF FEEDER
• Correct amount easily controlled.
• Sanitary, easily sterilized.
• A great time saver.

ONLY $2.95 COMPLETE
See your dealer or write direct to . . .
GIRTON MFG. CO.
Millville, Penna.

What are AYRSHIRES doing in a *Guernsey* paper . . . . . ?

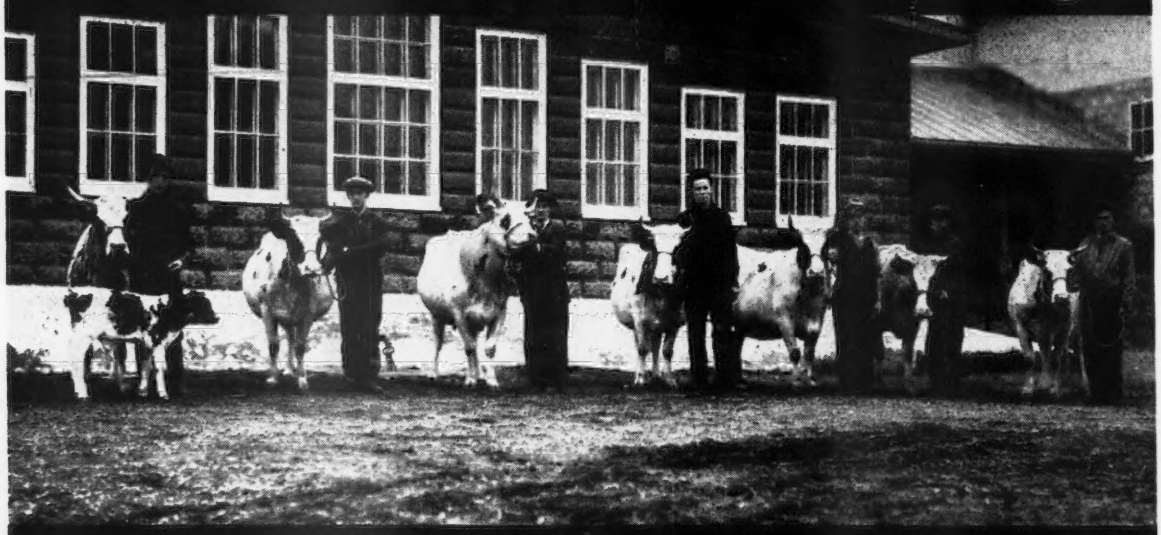

THESE SEVEN COWS TELL A POWERFUL STORY to EVERY BREEDER of EVERY BREED

Each of these cows belongs to a different owner . . . Each owner wanted to get rid of his cow because it was a non-breeder and would not settle.

The Oka Agricultural College at Oka, Quebec, asked each owner to loan his non-breeding cow to the college. The Dairy Department wanted to see if Rex Wheat Germ Oil would help settle these cows. To make sure the bull was not at fault these cows were mated to a proven sire for three consecutive heat periods. NOT A SINGLE COW SETTLED.

THEN EACH COW WAS GIVEN REX WHEAT GERM OIL. THE COWS WERE MATED AT THE NEXT HEAT PERIOD. EVERY ONE OF THESE SEVEN COWS WAS SETTLED WITH CALF. The photograph shows these seven valuable cows which were saved from the butcher's block by Rex Wheat Germ Oil.

Rex Wheat Germ Oil is the guaranteed breeding aid for livestock and poultry. Rex is a pure, unadulterated pharmaceutical grade wheat germ oil, so pure you can take it yourself. Rex Oil will not become rancid. It will hold its potency and remain perfectly stable without refrigeration.

Get Rex Wheat Germ Oil at your druggist, feed dealer, or order direct. Prices: 4 oz. $1.00; pt. $3.50; qt. $6.00; gal. $19.00. We pay shipping charges.

REX WHEAT GERM OIL

VIOBIN CORP MONTICELLO, ILLINOIS

Mount Rock Fisherkin's Rosetta... 380
Edgar C. Grove, Mercersburg, Pa.
Mount Rock Sally..... 75
Harry E. Grove, Shippensburg, Pa.
Lad's Cherub of Frampton Farm... 195
J. P. Heisey, Millersville, Pa.
Name Unknown..... 50
S. J. Ickes, Carlisle, Pa.
Mount Rock Luce's Floro..... 255
Percy F. Keller, Chambersburg, Pa.
Mount Rock Noble's Jerry (Bull).. 270

"KANT-KOM-OFF"
COW COVERS
PATENTED
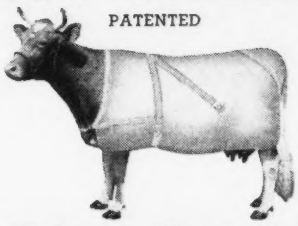
Write for Illustrated Price List
R. LAACKE CO.
1033 W. Walnut Street
Milwaukee 5, Wisconsin

MASTITIS IS BEING CURED

● We handle all latest effective treatments including **Penicillin** and new *"Sulfo"* drugs. Write today for particulars.
ANCHOR SERUM CO. (of Indiana)
INDIANAPOLIS INDIANA

FOR SALE
MINERAL SPRINGS FARM, 440 acre stock and grain farm, 385 acres highly productive and in cultivation, balance in woods and permanent pasture. Has 4 houses, one a nine room modern with bath and powder room, other three are smaller. Has large barn equipped for dairying, two garages, two corn cribs and many other improvements. Will sell farm or farm plus equipment and owner's interest in livestock, hay and grain. We now have a foundation herd of Langwater-bred Guernseys. Present operator and manager will each stay on if desired.
Nathan H. Newsom
2401 Lafayette Ave.
Columbus, Indiana

BREEDER'S EQUIPMENT CO.
Supplies For Artificial Insemination of Animals
FLOURTOWN, PA.
Devoted exclusively to production of instruments and materials essential to the practice of successful artificial insemination.
NEW CATALOG NOW AVAILABLE

Robert Knepper, New Kingston, Pa.
Mount Rock Romulus Karin..... 410
Wm. M. McCulloch, Newville, Pa.
Conodoquinet Farms Bertha..... 345
W. Paul Mummert, Chambersburg, Pa.
Mount Rock Pat's Nell..... 225
Mount Rock Noble's Florence..... 165
Paul Myers, Chambersburg, Pa.
Goodleigh Romulus Millet..... 415
Mount Rock Pat's Lou..... 430
Vagabond's Golden Gloria..... 320
George Ommert, Mercersburg, Pa.
Mount Rock Jane..... 250
Roy R. Shultz, Willow Street, Pa.
Don's Lady Pansy..... 235
Mount Rock Fisherkins Bess..... 235
Chriss of Frampton Farm..... 310
Harry Sollenburger, Mercersburg, Pa.
Leasure Run Golden Glow..... 295
David Stauffer, Elverson, Pa.
Fisherkin's Dot..... 105
Donald D. Weikert, Gettysburg, Pa.
Mount Rock Finnie..... 275
Mount Rock Nobles Pam..... 335
Summit Hill's Topsy's Kate..... 300
Fisherkin's Gem..... 280
Walnut Grove Charity's Love..... 235
Mount Rock Jewel..... 335

Golden Meads Dispersal Sale

SIXTY-SIX head of Guernseys at the Golden Meads Dispersal Sale at Waukesha, Wis., on November 22, averaged $229.70, with a total of $15,160. Included in the sale were the Golden Meads herd, owned by George W. Harrison & Son, Fond du Lac, Wis., and consignments by Verne Knoll of Beaver Dam, Wis., Joseph A. Lang, Marshfield, Wis., and E. A. Tracey, Algonquin, Ill.

Top animal of the sale, Golden Elm Mead Ann, a three-year-old heifer, went to W. H. Steele of Pewaukee, Wis., for $600. She was from the Harrison herd. Top bull was the Harrison herd sire, Curtiss Candy C. Ansel, purchased by M. L. Welles of Rosendale, Wis., for $550.

Mr. Harrison had the misfortune of losing his large barn with a large supply of hay and feed only a few days after the sale.

Following is the sales list:

Robert E. Cook, Durand, Ill.
Ethel's Ellen of Haag Farm..... $165
Ideal's K. L..... 230
R. W. Cooling, Sussex, Wis.
Trollen Farms Iris..... 150
Harry J. Decker, Fort Atkinson, Wis.
Golden Elm Mead Bonnie..... 340
L. C. Erdman, Jefferson, Wis.
Quaint of Glencoe..... 195
Jay Fruit, Waukesha, Wis.
Primrose Buttercup of Poskin..... 285

Carrot Oil Vitamin Conditioner for Dairy Feeds
Carrot oil contains the active vitamin of carrots needed for healthy reproduction and sleek, glossy coats.

Carrot Oil contains provitamin A, Carotene, plus other carrot elements. It is used by breeders to increase fertility, to produce healthy calves, and to develop sleek, glossy coats. Send Today for Free 36-Page Booklet.
This book gives details of function and uses of this great conditioner and describes 15 NRA feed concentrates offered. Every livestock breeder should have a copy.
NUTRITIONAL RESEARCH ASSOCIATES, INC.
Dept. 2 South Whitley, Indiana

Shampoo Coat Bloom
Weston's Shampoo—A concentrated liquid soap Use before Show or Sale Leaves hair silky, easy to curl Suds in hard or soft water Pint 50c, quart 85c, gallon $3.00.
Weston's Coat Bloom—Preferred for well-groomed livestock. Easy to use Will not gum the coat Pint 50c, quart 75c, gallon $2.50.
WESTON MFG. AND SUPPLY CO.
1933 Speer Blvd. DENVER, COLO.

IF YOU WANT MORE MILK with Less Feed...
DR. DAVID ROBERTS
HERD TONIK
is what you need

Give your cows this scientifically balanced prescription if they are not doing well. The various ingredients are combined in just the right proportion to produce the best results. Digestive minerals and stimulating appetizers are included as well as internal antiseptics.
Herd Tonik helps to restore the normal flow of milk and puts the herd in good condition to resist disease. Remember: an overworked cow needs a tonic just as an overworked machine needs extra care and lubrication.
Give Dr. David Roberts Herd Tonik to one of your cows that is below average. Her improvement will show what can be done for the entire herd. So if you want more milk with less feed try HERD TONIK.
ORDER FROM YOUR DEALER
OR DIRECT IF NO DEALER
USE THE CONVENIENT COUPON BELOW
DR. DAVID ROBERTS VETERINARY CO., Inc.
23 Grand Avenue, Waukesha, Wisconsin
Please ship HERD TONIK as follows:
....3 lb. pkg. at $1.25 .... 50 lb. drum at $15.00
....13 lb. drum at $5.00 ....100 lb. drum at $28.00
☐ Enclosed find cash for $.....
☐ Ship C.O.D. and I will pay Postman
Name.....
Address.....
.....

PROTECT YOUR STOCK AGAINST THE

"HIDDEN HUNGER"©

MENACE

When winter winds howl and the snow swirls around the barn doors . . . BE ON GUARD AGAINST:—

***"HIDDEN HUNGER"*—Lack of essential mineral elements needed by livestock for sturdy health, rapid growth, peak production and reproduction.**

Near's MinRaltone (with vitamin D), containing 11 essential *Hidden-Hunger-Fighting* mineral elements, protects against costly, profit-robbing losses which may result from deficiencies in your livestock ration.

Whether the season be Winter, Spring, Summer or Fall, profit-minded dairymen take no chances with "Hidden Hunger"—they feed MinRaltone regularly the year round, because they know from *experience* that it *pays*.

NEAR'S FOOD COMPANY, INC. Established 1899 BINGHAMTON, N.Y.

NEAR'S

MINRALTONE

WITH VITAMIN D

MINERAL FEED SUPPLEMENT

for HEALTH PRODUCTION PROFITS

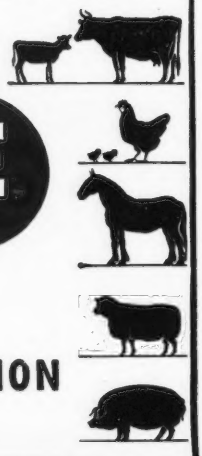

Norman Fink, Beason, Ill.
- Golden Meads Ansel's Blanch 350

Ronald Fink, Beason, Ill.
- Spring Brook's Ione 350

Edwin A. Gallun, Hartland, Wis.
- Golden Meads Ansel's Cleo 160
- Golden Meads Ansel's Donna 105
- Trollen Farms Rosette 300
- Wiscaway Fearless Iris 430

E. W. Groeler, Fort Atkinson, Wis.
- Spring Brook's Junie 260

Mrs. Elsie Jones and Jay Fruit, Waukesha, Wis.
- Curtiss Candy Heir King (Bull) 500

Edwin Keel, Beaver Dam, Wis.
- Golden Meads Ansel's Dean (Bull) 85
- Golden Meads August's Celia 55

A. S. Keen & Son, Juda, Wis.
- Golden Mead Ansel's Conrad (Bull) 150
- Shantituck Daisy's Nellie 240

Frank E. Kidd, Paw Paw, Ill.
- Golden Elm Mead Ione 310

Gerhard Klein, Spencer, Wis.
- Golden Meads Ansel's Colin 140

Roy A. Mackie, Pickett, Wis.
- Bonnie of Arrardale 300
- Heifer 120
- Heifer 125
- Golden Meads Delight 80
- Majestic's Delicious Nana 185
- Wiscaway K. F. Tranquil 200

George F. & Gustave G. Mader, Germantown, Wis.
- Golden Meads Ansel's Danna 70

H. A. & Angie K. Main, Ft. Atkinson, Wis.
- Marie's Clementine of Farview 245
- Shogun's Augusta 340

Charles Maule, Dousman, Wis.
- Curtiss Candy Levity Melba 330

Frank B. Meinecke, Sussex, Wis.
- Golden Elm Mead Alberta 190
- Heifer 170
- Majestic's Monarch 175

Albert A. & Orrin Mode, Ft. Akinson, Wis.
- Susan Trolleberg Buttercup 245

Roman Schafer, Jr., Marshfield, Wis.
- Golden Meads Ansel's Primrose 100

Ottmar Schmidt, Sawyer, Wis.
- Spring Brook's Norma 350

Mrs. Edward M. Schneck, Nashotah, Wis.
- Grenfel Butterfat Dottie 335

G. G. Schuette, Rock Springs, Wis.
- Golden Meads Ansel's Bonnie 95
- Golden Meads Ansel's Darling 90
- Golden Meads Ansel's Dolly 100

George Schwemmer, Mukwonago, Wis.
- Admiration's Butterfat Belle & Bull Calf 365

W. H. Steele, Pewaukee, Wis.
- Golden Elm Mead Ann 600
- St. Croix Miss Blue 320

Homer Stone, Sussex, Wis.
- Spring Brook's Isabelle 250

B. J. Stumpf, Pewaukee, Wis.
- Buttergold Butterfat Delight 335
- Golden Elm Mead Adeline 315
- Golden Elm Mead Belle 320

WHERE TO BUY GUERNSEYS

MAINE

FOR SALE: Calf born March 30, 1946, out of present State Leader in 305C (3x)—12042—547—Jr2. His dam's dam is State Leader at 2½ years—365 (3x). His sire's dam made two records that average 21133—978 and her third A. R. daughter will soon finish. All will have high records. Sire of this bull calf has 1 A. R. daughter. She made 13263—554—in 305 days. All above records made at Walnut Crest. Price $500. Walnut Crest Farm, Westbrook.

FOR SALE: Beach Farm Perfidia, born April 27, 1941. Sire: Runnymede Wayman. Dam: Ultra's Belle of Hickory Hill. Due to freshen January 9 to service of Runnymede Czar. Perfidia is a very smooth, nice looking animal with a nice top line and has a most pleasing disposition. She is a heavy producer and the kind of an animal you would like to keep. Offering entire herd for sale. Howard L. Ridley, Beach Farm, Wells.

FOR SALE: Beach Farm Glamour Girl. Born November 18, 1944. Sire: Wethersfield Ruler Dam: Maple Haven Lucy. Due to freshen January 7 to the service of Runnymede Czar. Glamour Girl is a very nicely typed heifer and as a "first calfer" was tops of a mighty nice string of heifers. Nice conformation and a pleasing disposition. Offering entire herd for sale. Howard L. Ridley, Beach Farm, Wells.

MISSOURI

FOR SALE: Son of Langwater County Squire, age 8 years. Dam, by Langwater King of the Meads, has 15016—772. Daughters records: 632; 501; 451; others 400 lbs. All 2-year-olds, 2x. One daughter twice Grand Champion Parish Show. Vaccinated. Price $750. Parminter's, Lockwood.

OHIO

FOR SALE: Guernsey bull, 9 months old. Good type, well-marked, out of a good large type cow with over 12000 milk, 552 fat, Class AA. Sired by a son of Pride's Noble Lassie, 830—6yrs.—365. Also 3 months old bull calf. Dam has 567 and sire's dam, 858—AA. T. B. and Bang's Accredited. Edward Witschi, Mendon.

POSITION WANTED

Farm or Herd Manager. Lifetime experience in all phases of Registered Guernseys. Graham School graduate. Married, age 35, small family.

Box 1
Guernsey Breeders' Journal
Peterborough, New Hampshire

Golden Elm Mead Nugget & Bull Calf 290
Golden Meads Ansel's Blossom 315

Albert W. Theine, Oconomowoc, Wis.
Spring Brook's Jeannie 180

Lew Tompkins, North Prairie, Wis.
Bonnita of Aitkin 135

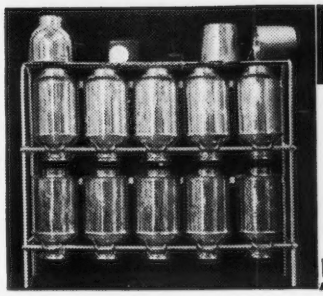

MILK CAN RACK
SAVES TIME . . . CANS STAY CLEAN

The handiest piece of equipment you ever saw for your milk house. Simply rack up cans after washing. They quickly drain and dry. Dust can't settle inside; rims stay clean, away from table or floor. Space above for strainer and pails. Sturdily made of heavy steel. Sizes range from 8 to 28-can racks. Write for prices and full description.

RUSSELL MFG. CO. Dept. 38 Platteville, Wis.

F. J. Wegner, Ixonia, Wis.
Golden Meads August's Dick (Bull) 20

M. L. Welles, Rosendale, Wis.
Curtiss Candy C. Ansel (Bull) 550
Wiscaway Fearless Sapphire 230

Homer & Chester Williams, Waukesha, Wis.
Ambitious Courtney Lee 275
Golden Elm Mead Annabel 215
Golden Elm Mead August (Bull) .. 155
Rita of Seymour 305
Star Gift's Cherokee Questa 255

Trevor Williams, Waukesha, Wis.
Heifer 150

Harvey A. Wunsch, Sheboygan, Wis.
Heifer 160
Heifer 155
Majestic's Togo Veneta 180
Heifer 115

Leslie R. Wunsch, Sheboygan, Wis.
Heifer 180
Heifer 145

AVAILABLE AT ONCE

Dairy farmer for pure bred Guernseys. Have experience and ability. Married, small family.

Box 2
Guernsey Breeders' Journal
Peterborough, New Hampshire

FOOT TRIMMING
Fitting for Sale or Show
If you want your cattle presented in top shape or if you need any feet trimmed.
Write
RALPH D. BACON
Box 25
BERLIN, MASSACHUSETTS

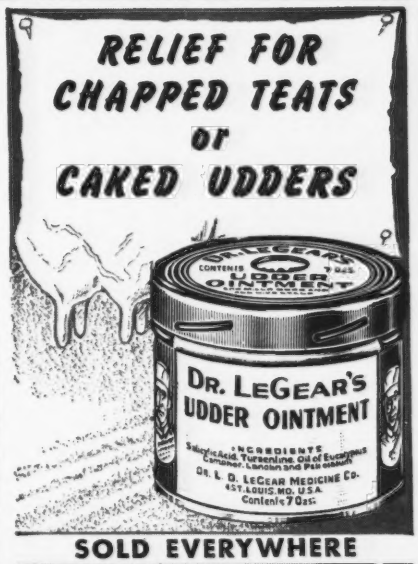

SOLD EVERYWHERE

PENICILLIN for MASTITIS
Amazing results reported. Low cost. Write for particulars to—
ANCHOR SERUM CO., Indianapolis, Ind.

Dig a Post Hole a Minute!
Rake a 24 Foot Swath of Hay!
Paint 7 Times Faster Than By Hand!
Saw Down a 30 Inch Oak in 3 Minutes!

100 Tested machines that make farming easier and more profitable are described in new book. 100 Pictures. List of factories making each type of machine permits you to get all the facts before buying new equipment. May save you money. Your copy will be mailed promptly. Send $1.50 to:

FARM LABOR SAVERS, Box 5023-J.
CHICAGO, Ill.

New Leaders in the 305 Day Division 3x Milking
(formerly 4 letter)

CAMEO PHILOSOPHER'S SHARP—10th—Sr2—305C
11696—4.85—567—915
Sire: ST. JAMES CAMEO PHILOSOPHER
Dam: ELLWOOD STAR'S PATIENCE
Breeder: P. & M. Rancho, Fresno, Calif.
Owner: Doty Brothers, Goleta, Calif.

LADY OF KURTZLYN FARMS—10th—6yrs—305C
15956—4.65—742—915
Sire: SUNNY OF STEINALFA
Dam: DOLLY JEAN OF KURTZLYN FARMS
Breeder: H. D. Kurtz, North Lawrence, Ohio.
Owner: Jacob Tanis, Augusta, N. J.

MASIE OF FLINT HILL—7th—Sr4—305C
13812—4.60—635—915
Sire: GAYHEAD'S LORD HENRY, A. R.
Dam: MAY OF FLINT HILL
Breeder: Russell Sutton, Coxsackie, N. Y.
Owner: John O. & Bertha T. Yeomans, Coxsackie, N. Y.

VALOR'S FAITH

Was Brought To BURTON LANE FARM

in addition to

VALOR'S FAITHFUL SUPREME 331788

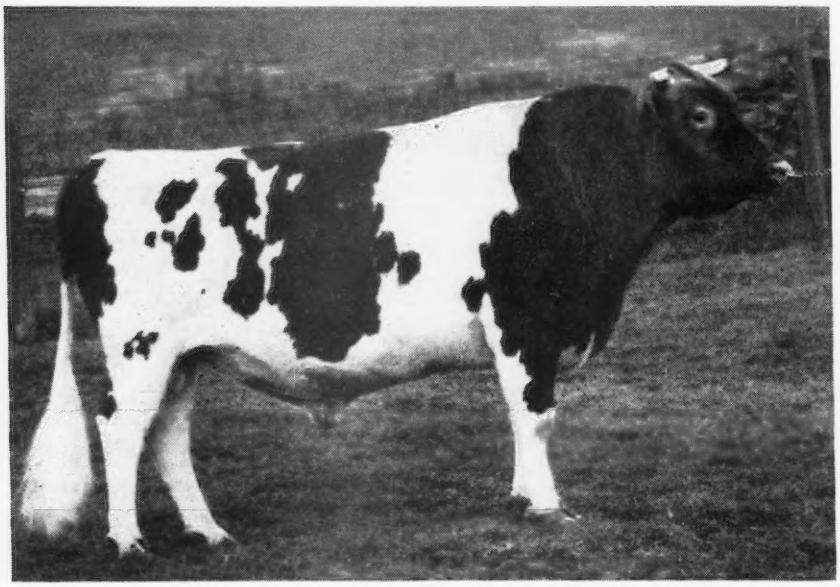

Valor's Faithful Supreme's thirteen nearest dams average 14475.2—750.8. Six of the thirteen dams hold World Records or Class Leading Records. Grand Champion, North Central Illinois Guernsey Show, 1946. Sire: McDonald Farms Supreme Blend 276554. Was their Herd Sire: 2nd prize Junior Yearling Bull, National Dairy Show, 1940. Four 2-year-old daughters with A. R. records average 550 lbs. fat.

VALOR'S OLDEST DAUGHTER

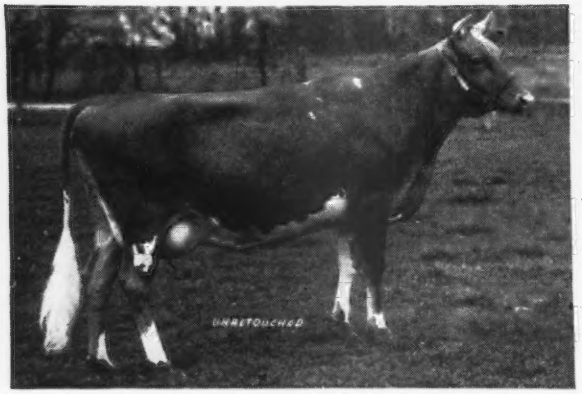

BURTON LANE'S SUPREME IRIS 842171

13408—654—Jr2—365C—1095 T. M. (pending)

Her Sire: Valor's Faithful Supreme 331788

Her Dam: Burton Lane's Sargon Glenna 769617, a Sargon daughter.
9218—472—GGG—610 T. M.

On retest should make 750 to 800 lbs. fat.

His Dam—Old Rose's Udder

Old Rose and Valor's daughters are outstanding for udders. Foremost Old Rose 542603. A great show cow. Has taken many show prizes including: 1st Cow 4 yrs. under 5, N. D. S., 1941. 1st Cow 3 yrs. under 4, N. D. S., 1940.

15220—742—A—1091 T. M.

Burton Lane's Supreme Kate's Udder

Convincing proof that Valor's Faithful Supreme does produce outstanding udders.

☆

FUL SUPREME

To Breed OUTSTANDING UDDERS

type and production

Four Daughters of Valor's Faithful Supreme

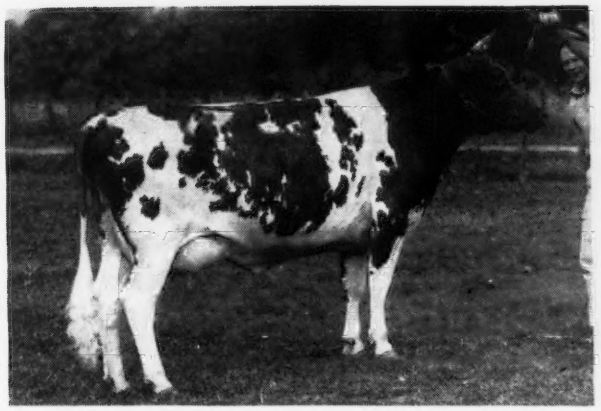

BURTON LANE'S SUPREME KATE
Now on A. R. test—in 74 days has 3034—151—Sr2
High day 48.9 lbs. milk.

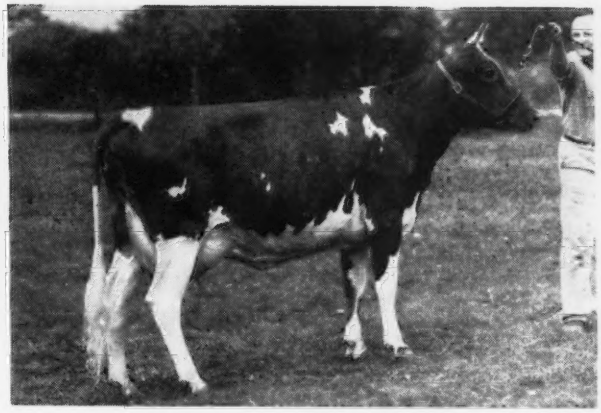

BURTON LANE'S SUPREME KIRSTEN 900573
Now on A. R. test—in 72 days has 3171—126—Jr2
High day 48.3 lbs. milk.

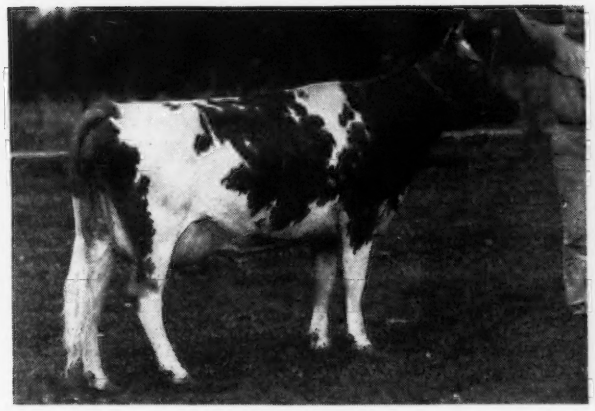

BURTON LANE'S SUPREME KATHRYN
Now on A. R. test—in 75 days has 2693—99—Jr2
High day 40 lbs. milk.

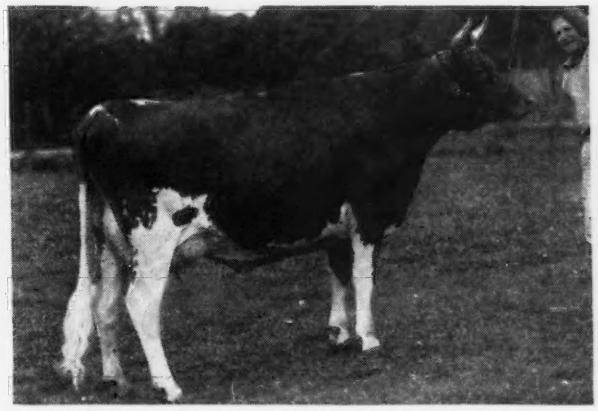

BURTON LANE'S SUPREME KINCHIN
Now on A. R. test—in 86 days has 3103—132—Jr2
High day 41 lbs. milk.

BURTON LANE FARM

"Outstanding Bulls and Cow Families"

LAKE FOREST, ILLINOIS

OLIVER M. BURTON
OWNER

ALBERT E. COX
FORMER MANAGER OF ST. JAMES FARM

V. L. CRUNKILTON
HERDSMAN

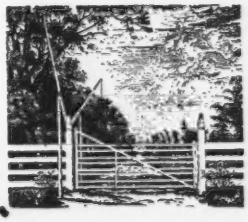

TWO-DAY SALE . . .

January 21 and 22
1948

SAVE THESE DATES
and mark them
Guernsey Opportunity Days

Complete Guernsey Dispersal of
150 HEAD

J. A. AND VERNE BENNETT—CREEK'S BEND RANCH

SALE AT MERCED FAIR GROUNDS, 10:00 A. M., lunch served on the grounds, Merced, California

Consisting of: 75 COWS—35 HEIFERS—30 CALVES (Up to yearlings)
10 GRADES—2 EXCELLENT BULLS

DAIRYMEN—BREEDERS—BULL ASSOCIATIONS! IF YOU NEED A SIRE AND WANT TO SEE WHAT HE WILL DO, CHECK THE FOLLOWING. BOTH BULLS HAVE DAUGHTERS IN THE SALE!

WESTERN GLOW DEVELOPER
Born: March 10, 1942

Many of the females bred to him—his calves in the sale. His daughters now freshening in the W. A. Holmberg herd at Turlock, where they will be put on test.

Sire: McDonald Farms Developer
27 A. R. Daughters. 1 record of 711; 1 of 652; 5 records from 541—596; 18 records from 400—495.

Dam: Darigold Queen (A Darigold Prince Daughter) 12055—633—AAA. Full sister to Darigold Ruby, *14973—893—C.

RANCHO OLIVA'S CRUSADER
Born: February 13, 1941

22 of his daughters in the sale, including: **Lennetta of El Verano,** 3713—166, 99 days, D. H. I. A. **Willa of El Verano,** 4573—180, 134 days, D. H. I. A.

Sire: Green Meadow Judge
30 A. R. Daughters. 5 records from 704—612; 8 from 503—598. (He by Green Meadow Coronation King).

Dam: Oliva of El Verano (A King Masher Daughter) 17267—821—AA.
Over half of his daughters are out of King Masher of Adohr Farms' daughters.

There are good Guernsey dams from the following bulls:

KING MASHER OF ADOHR FARMS. 27 A. R. Daughters with 3 records of 821—850; 5 from 709—776; 12 from 603—694; 6 from 511—596. 31 Daughters in the sale including: **Toleta Mia of El Verano,** 5990—273, 161 days. **Loyola Masher of El Verano,** 4984—205, 139 days at 2 years. Bred November 12, 1947, to Rancho Oliva's Crusader. **Dianne of El Verano,** 6471—283, 176 days. Bred August 17, 1947, to Crusader. **Lennetta of El Verano,** 3713—166, 99 days. **Tomasita Dos of El Verano,** 3818—162—69 days. All records are D. H. I. A.

WARD ACRES BET. 29 A. R. Daughters. 6 records from 709—857; 11 records from 605—698; 15 records from 509—595. 5 Daughters in the sale including: **Bet's Mariposa,** out of Pine Manor Mariposa, 11540—551—GG. **Rancho Bet's Lisle,** out of Lisle of El Verano, 14996—664—B. Bred August 14, 1947 to Adohr Supreme Carlos, a son of Surrogate's Supreme of Adohr.

VALOR'S MAXIM. 29 A. R. Daughters, 3 A. R. Sons. 2 records of 742—749; 3 records from 600—656; 13 records from 502—588. 9 daughters in the sale including: **Rancho Valor's Lillian,** 11904—490, 305 days, 1946; 6705—266, 146 days, 1947, D. H. I. A.

ALL COWS IN MILK ON D. H. I. A. TEST. HERD VACCINATED UNDER CALIFORNIA STATE BANG'S PROGRAM

ALSO FOR SALE OR LEASE AFTER JANUARY 21, 1948, IS THE J. A. BENNETT FARM, BORDERING THE CITY LIMITS OF MERCED. 60 ACRES IN CLOVER—3 MODERN HOUSES—A GRADE-A DAIRY BARN.

For Further Information and Catalogs Write to:

CALIFORNIA GUERNSEY CATTLE CLUB, INC.
401 CALIFORNIA FRUIT BLDG.
SACRAMENTO, CALIFORNIA

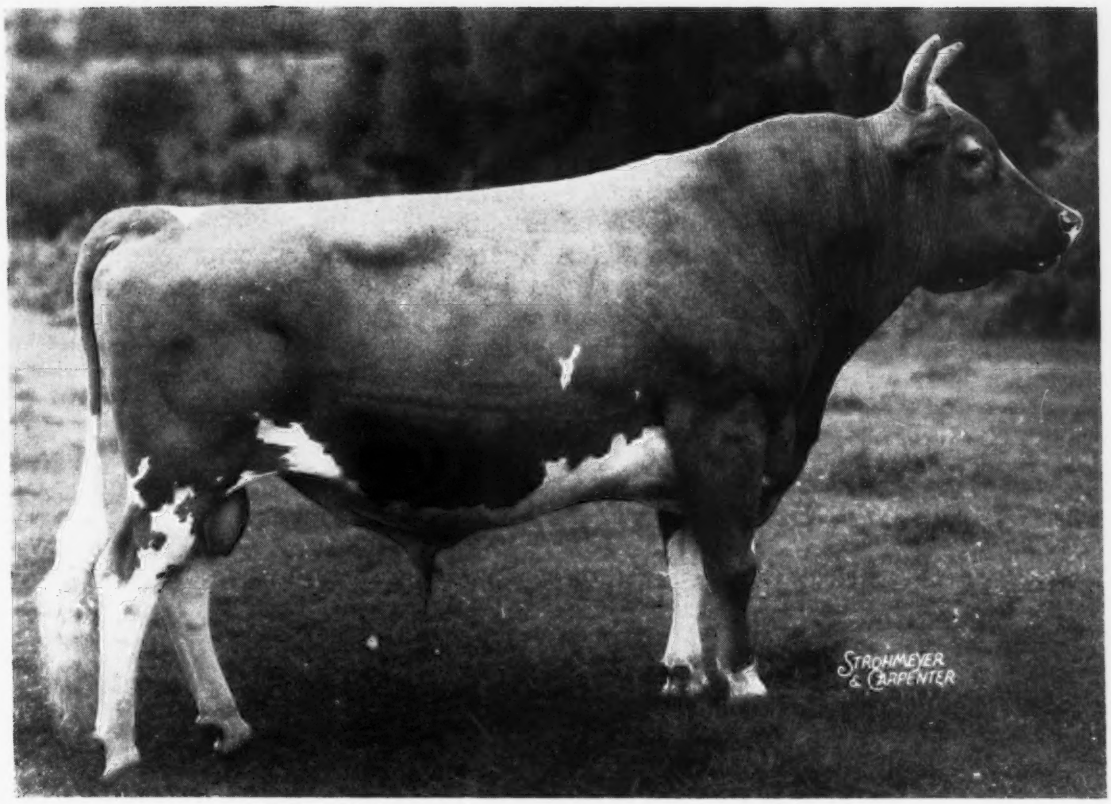

FOREMOST PREDICTION

Three reasons why our **breeding program** is based on the blood of this great sire.

TESTING

He sired 115 registered daughters. 101 of these have completed records, a few pending verification. 25 of his daughters have completed records over 700 pounds fat, several not yet verified. We have 6 more on test going at a 700 pound rate and several others to be retested. With just a little luck he will soon have more 700 pound daughters than any other Guernsey sire.

CLASSIFICATION

46 daughters classified at McDonald Farms had an averaged score of 87.1. 8 were Excellent making Prediction the leading sire of the breed for number of Excellent daughters.

SHOWING

Winner Peer Challenge Trophy, 1940, 1941, 1947. His Get of Sire was also undefeated in 1939. Winner Quail Roost Trophy, 1941, 1947. Sired animals that won 7 firsts at 1941 National Show and 4 firsts at 1947 National Show. A son and a daughter were second to both Grand Champions in class. Three granddaughters won first at the 1947 National Show, the greatest Guernsey Show to date.

His sons and daughters are breeding on.

PRODUCTION TYPE REPRODUCTION

We have both males and females carrying his blood to offer for sale.

Breed by Choice Not by Chance

McDONALD FARMS - Cortland, New York

J. M. McDONALD, Owner K. C. SLY, Manager

CHARLESCOTE FARM

In an advertisement in the November 15, Journal, in announcing the Sixth Class Leader Record by daughters of Langwater Peter, we stated it was our belief that the record of CHARLESCOTE PLAYGIRL and the three dams behind her on the lower side which averaged 17366 pounds milk 899 pounds fat, was one of the highest averages for four successive cows in a bottom line pedigree in the Guernsey breed. We take this opportunity to commend Bournedale Farm who have four of the Coronet family which averaged 17779 pounds milk—912 pounds fat, which averages 13 pounds more of fat than our four of the Honoria family.

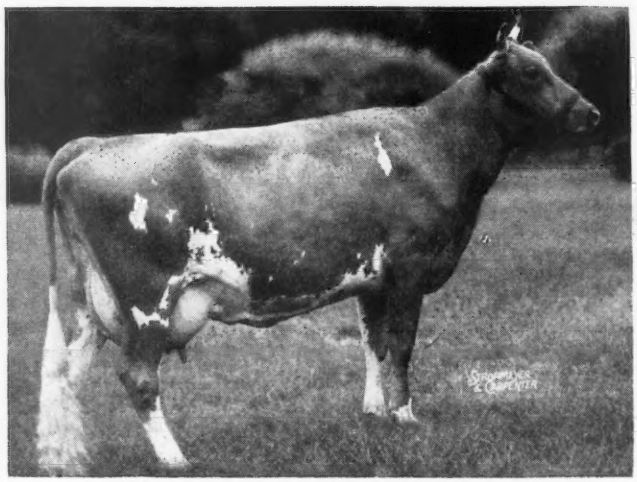

Charlescote Playgirl

16260—850—Jr2—365
Class Leader 4th Place
Classified Very Good (high) 89

At our farm is a yearling heifer named Charlescote Coy, a double Langwater Peter, out of CHARLESCOTE PLAYGIRL and by Langwater Peterson. There has never been or is not today any other animal in the Guernsey breed that has an average for five successive generations on the lower side as high as Charlescote Coy, namely 16496 pounds milk, 846 pounds fat. Charlescote Playgirl, 16260—850—Jr2—365, 4th in her Class; Woodholm's Harmony, 20640—958—7yrs—365; Langwater Honeymoon, 15295—850—BB, 6th in her Class when made; Langwater Honoria, 17270—937—AA, 7th in her Class when made; Imp. Slogan's Lady Astor of Langwater, 13018—636—A. If we are wrong in this boastful statement, we most surely want to be informed of the fact.

CHARLESCOTE FARM

Sherborn, Massachusetts

RICHARD SALTONSTALL, Owner
140 Federal Street
Boston 10, Massachusetts

CHAUNCEY F. WEST
Herdsman

MAYNARD C. GRINDLE
Manager

Federal Accredited Cert. 474040 . . . State Abortion Free Cert. 12

Liseter Farm

FEDERAL ACCREDITED 111895 . . BANG'S CERTIFICATE 95

LEST YOU FORGET

These are the bulls being used at LISETER

Antietam Gypsy Prince

7 nearest dams average 15501—764—2 immature

3 A. R. daughters:

Antietam Ruth	10688—661—Jr2—365C (sold for $2,400)
Antietam Susan	10705—583—Jr2—365C (on retest milking 57 lbs.)
Ring-Win Water Rose	13450—551—Jr2—365C

Full brother to Antietam Janice, 20146—861—AA; Antietam Jane, 18045—693—B; Antietam Janita, 11200—533—Sr3—305C.

Sire: **Langwater Vagabond,** sold for $16,500
45 A. R. daughters, 24 P. R. sons

Dam: **Bright Lad's Jane,** 17390—767—B
5 A. R. daughters, 3 P. R. sons

Coldspring's Noble's Valor

6 nearest tested dams average 15147—763—2 immature. Traces twice to Langwater Romulus and Hardwick's Royal and once to Vallevue Butterfat Beauty in 3 generations.

Sire: **Coldspring's Romulus Noble,** 3 A. R. daughters, others on test. Full brother to Coldspring's Romulus Royal, sold for $14,200, and sire of Coldspring's Noble's Brilliant, sold to Langwater Farm for $8,500.

Dam: **Coldspring's Hardwick's Cora,** 11108—574—GG.
On retest has made 15300—792—Sr4—365 in 348 days.

Caumsett Flame

7 nearest dams average 16068—802—4 immature

15 nearest dams average 15846—787—6 immature

Flame traces twice to Pearl's Dot and Royal's Pearl of Pomeroy and 4 times to Gerar Pearl in 6 generations.

Sire: **Caumsett Dynamo,** 11 A. R. daughters sold for over $51,000—50 A. R. daughters.

Dam: **Caumsett Royal Pearl,** 19055—912—BB—Former Class Leader.
3 A. R. daughters. Dam of Caumsett High Boy, sold to Gwynllan Farm for $4,000.

Liseter Hardfast Royal

7 nearest dams average 14362—753—4 immature

Sire: **Liseter Bella's Hardfast**
11 A. R. daughters, others on test.

Dam: **Liseter Royal Bella,** 11598—658—G, 14861—704—6yrs—365 (pending).
1 A. R. daughter.

We usually have young bulls by these sires out of good A. R. cows, rich in the blood of Mixter May Royal and Langwater Steadfast, for sale.

PRICES AND PEDIGREES FURNISHED ON REQUEST

MISS R. J. AUSTIN
MRS. J. AUSTIN DUPONT } Owners
ZIBA BUNNELL, Manager

Liseter Farm Newtown Square, Pa.

New Year Greetings To All Guernsey Breeders...

From The Home Of ▼

Namreg Coronation King

Born: October 19, 1947

Family Inheritance.

World Record and Class Leader

Charlotte - Melba - Mixter Faithful - Atamannsit La Noce - Emory - His Majesty - King of Pine Manor - Valor - Green Meadow Coronation King.

His Dam

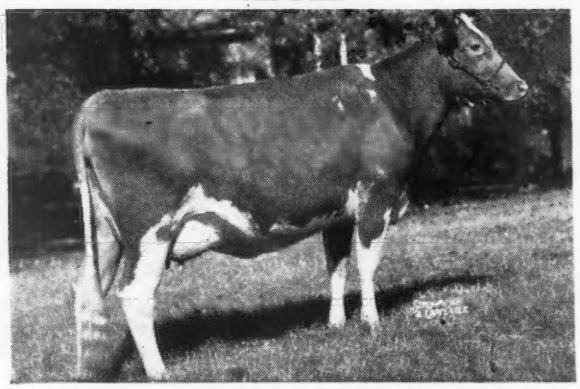

RIEGELDALE EMORY'S BOBOLINK
10237—600—FF
On retest: Making 3 lbs. fat per day.

We are retaining him as a future herd sire.

Gardenville King's Ellen, a paternal sister, in our herd milking, 4505 — 232 — Sr2—365 in 103 days.

His Sire

GARDENVILLE CORONATION KING
(Sold for $45,000)
and out of Douglaston King's Charlotte, 15216—828—Sr2—365C—Class Leader 3rd Place, 19751—988—AA, sold for $11,000.

His Maternal Grandsire

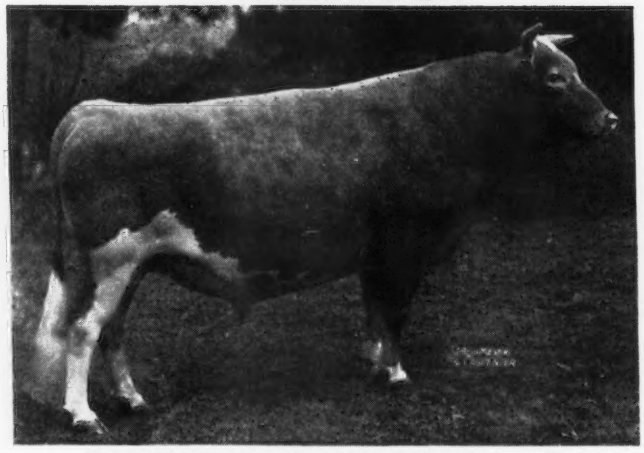

RIEGELDALE MELBA'S EMORY, A. R.
Sold for $30,000.
Sire of Riegeldale Emory's Itchen, 14995—859—Sr4—365. Classified Excellent.

His Paternal Grandsire: Coronation King of Pine Manor, A. R. Sold for $11,500.
Sire of Curtiss Franchester Levity Ace, $37,000; Pine Manor Levity Sovereign, $9,000.

T. B. ACCREDITED... BANG'S FREE

NAMREG MANOR FARM - Monkton, Maryland

MR. AND MRS. WILLIAM R. GERMAN, Owners

ROWLAND R. BEAUVAIS, Manager

NOTICE OF CHANGE IN SALE DATE

THE VERNE DALE FARM GUERNSEY REDUCTION SALE, AT THE HARVEY MORRIS FARM, NEAR CHARLOTTE, NORTH CAROLINA, HAS BEEN CHANGED TO MONDAY, JANUARY 19, 1948, 12:30 P. M.

N. C. BANG'S ACCREDITED NO. 5 . . . T. B. ACCREDITED AREA

45 Registered Guernsey Females 45

Including cows, bred heifers, open heifers and heifer calves

IN THE SALE:

5 daughters of Clear Springs' Rose's Majesty, 19 females in calf to his service.
Sire: RIEGELDALE EMORY'S MAJESTY Dam: CLEAR SPRINGS' PRINCESS ROSE
11662—569—F, 13863—674—D
14487—756—5yrs—365 (pending)

10 daughters of Edisto Farm's Bruno, quite a few in calf to his service.
Sire: EDISTO FARMS CHALLENGER, A. R. Dam: IMPROVER'S BETSY
13946—635—E

The following bulls have one or more daughters in the sale:
QUAIL ROOST MAXIM'S SCOTCH
QUAIL ROOST KING RAYMOST
BLAKEFORD REVELLER'S KING
KLONDIKE KERNEL
FLORHAM CONVEYER
MCDONALD FARMS SUPER PREDICTION

OTHERS OF LIKE BREEDING AND QUALITY

The Hotel Charlotte, Charlotte, N. C., will be Sale Headquarters.

FOR CATALOGS ADDRESS:

GEORGE B. SALLEY, SALLEY SALES SERVICE, ORANGEBURG, S. C.

Phones: OFFICE 133 — NIGHT 330

A Proved Sire.-

FRIENDSHIP CRESCENT, A. R.

16 A. R. daughters

	MILK	FAT	CLASS
Horn's Clarissa	17966	909	AA
	18434	884	AHI
Horn's Lula	14085	749	BB
Horn's Crescent's Bethetta	16010	705	BB
Horn's Crescent's Fernette	11960	627	E
Horn's Crescent's Faith	14214	676	EHI

We have 2 daughters and several granddaughters of FRIENDSHIP CRESCENT, A. R., in our herd.

Bull calves rich in this proved inheritance are usually for sale. Send for our sales list.

High Springs Farm

JAY G. NELAN & SON CLAYVILLE, PENNSYLVANIA

Argilla Caesar

2 New Class Leading Daughters
Jr3 305 (3x)

Eighth

GROTON HOUSE CAESAR'S FREESIA
13465—652—Jr2—365C
12997—627—Jr3—305—3x (pending)

Ninth

GROTON HOUSE CAESAR'S WHIMSEY
11500—608—Jr3—305 (3x)

Groton House Farm

HAMILTON, MASSACHUSETTS

Address communications to
NORBERT WHITE, Manager
P. O. IPSWICH, MASS.

ACCREDITED — VACCINATED

Tarbell Guernsey Farms

FOUNDED 1816

A Few of Our Junior Sires

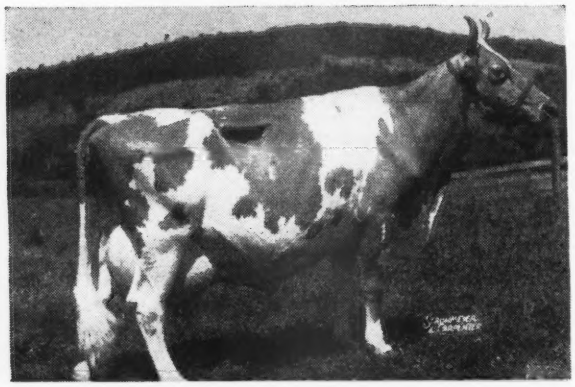

McDONALD FARMS TARBELL

SIRE: McDONALD FARMS DISTINCTION
13 A. R. Daughters
Sire: FOREMOST PREDICTION
98 A. R. daughters (8 Excellent)
Dam: AIYUKPA L. QUEEN
11177—653—G
1 A. R. daughter, 1 A. R. son

◀ DAM: DOUGLASTON LADY AUGUSTA
12106—607—E, Excellent
5 A. R. daughters—4 Excellent
Sire: IMP. FINANCIER OF MYRTLE PLACE
64 A. R. daughters, 11 A. R. sons
Dam: GREENACRES FAIRY FERN
13863—663—A

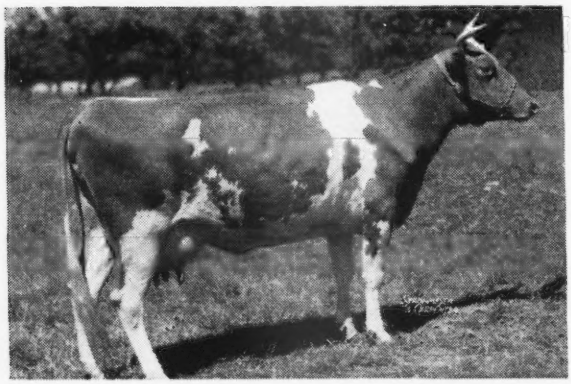

TARBELL GAY CHAMPION

SIRE: LEADER'S HI-BOY OF GYPSUMVIEW
8 daughters on test milking up to 55 lbs. with first calf.
Sire: CORONATION LEADER
34 A. R. daughters
Dam: HIGH POINT MOLLY
11486—574—A, 16241—772—AA

◀ DAM: TARBELL FARMS PEERLESS MARGO
10848—596—GGG, 18501—1013—Jr3—365C
1st Place.
17390—934—B, 1 A. R. daughter.
Sire: FOREMOST PEACEMAKER
123 A. R. daughters
Dam: TARBELL FARMS ROYAL MARIGOLD
7835—424—FFF, 4 A. R. daughters

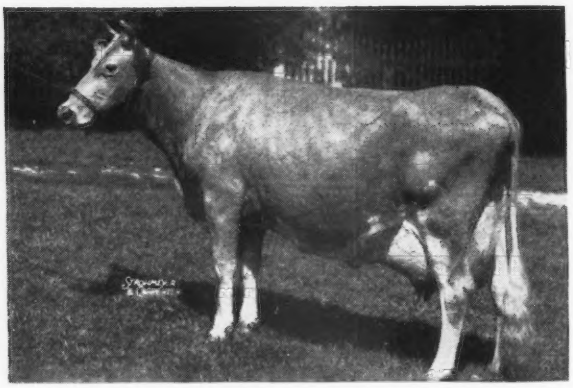

ANTIETAM ROYAL JEWELER

SIRE: ANTIETAM ROYALIST—4 full sisters in Advanced Register
Sire: LANGWATER VAGABOND
46 A. R. daughters
Dam: HARDWICK'S SONSIE
12475—721—FF

◀ DAM: HARDWICK'S OPAL
11781—714—EE
4 A. R. daughters
Sire: MIXTER HARDWICK
96 A. R. daughters
Dam: ROYELEN'S SECRET PEARL
11546—635—EE, 13950—708—B

WE HAVE FOR SALE A FEW SONS OF EACH OF THESE SIRES OUT OF HIGH PRODUCING DAUGHTERS OF **FOREMOST PEACEMAKER,** 123 A. R. daughters, **TARBELL FARMS PEERLESS ROYAL,** 7 A. R. daughters, **TARBELL FARMS NOBLE LEADER,** 28 A. R. daughters, and **ANTIETAM BRIGHT LAD,** 23 A. R. daughters. Also a few choice heifer calves of this breeding. Write us for pedigrees and full particulars, or come in and see them.

YOU ARE ALWAYS WELCOME

A HAPPY NEW YEAR TO GUERNSEY BREEDERS EVERYWHERE

FEDERAL ACCREDITED **535 HEAD** N. Y. STATE NEGATIVE

TARBELL GUERNSEY FARMS

Chenango County
SMITHVILLE FLATS, N. Y.

16 Years and a Great Cow . . .

Fair Weather Gordie

Born: MARCH 31, 1931
13371—663—F
15573—779—AA

Maple Lane Africander's Gordie
13667—729—GG
11226—586—BB
13059—702—A
10410—503—AaA
10537—539—9yrs—305

Maple Lane Steadfast's Goldie
13673—673—G

Maple Lane Frolic's Gordie
11150—589—G

Maple Lane Steadfast's Orda
7984—387—CCC

GORDIE has given us 8 daughters and 5 sons.
Her influence is strong in our herd through her sons and daughters.
Buy this influence for top production in a Maple Lane-bred bull. Inquiries invited.

MAPLE LANE FARMS - Kingston, New York

A. H. CHAMBERS, Owner — T. B. ACCREDITED—BANG'S FREE No. 171 — T. J. DOYLE, Manager

PINE MANOR KING'S ROYAL

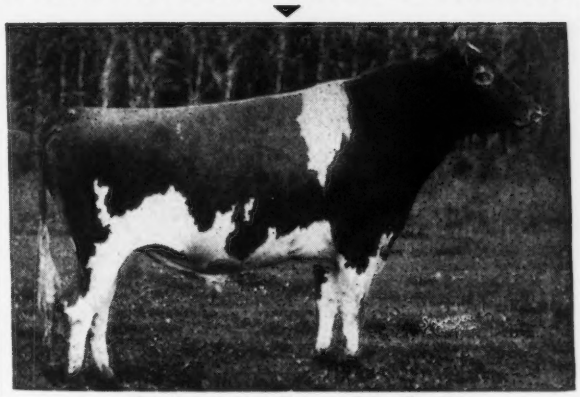

Sire: CORONATION KING OF PINE MANOR
Dam: FLORHAM CRYSTAL, 847—EE, 966—AA

10 HIGH A. R. DAUGHTERS

	FAT	CLASS	TM
Myersmead's Merrily	719	Sr2—365C	730
Owen's Place Royal's Queen Owned by W. H. & Richard Lane, Camden, Indiana.	579	Jr2—365	730
Royal's KenVer Lily Owned by Curtiss Candy Co., Chicago, Illinois.	543	Jr2—365	1095
Owen's Place Royal's Goldie Owned by W. H. & Richard Lane, Camden, Indiana.	527	Sr2—365C	730
Owen's Place Royal's Gertie	509	Jr2—305C	610
Owen's Place Royal's Harp	501	Sr2—365	730
Owen's Place Royal's Flirt	481	Sr2—305C	610
Owen's Place Royal's Myra	475	Sr2—305C	610
Owen's Place Royal's Lute	433	Jr2—305C	610
Owen's Place Royal's Dot	416	Jr2—305C	610

ACCREDITED-NEGATIVE

DIETRICH FARMS, INC.

BREMEN, INDIANA, on U. S. 6

OWEN H. DIETRICH, Manager

The Blood of Two

PROVED A. R. SIRES

Is Playing an Important Part in Our Herd

Follow the . . .

GREEN MEADS PROSPECT, A. R.
and
GREEN MEADS TRIUMPH, A. R.
Cross

IF you need a bull rich in Langwater King of the Meads, A. R. inheritance THEN—the Prospect-Triumph Cross may be what you're looking for.

Send for our bull list.

ACCREDITED — NEGATIVE

GREENWAY FARM

Ware, Massachusetts

G. H. TIMMINS, Owner — L. B. WILSON, Superintendent

Season's Greetings

Presenting Our Junior Herd Sire . . .

HORSE SHOE CONRAD'S ASTERBILT

We have selected Asterbilt to follow up on the blood of Brandtjen's Beacon. Asterbilt is out of one of the best maternal sisters to Beacon.

His Sire

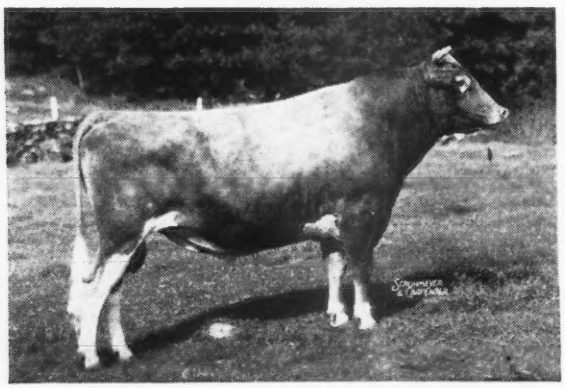

RIEGELDALE EMORY'S CONRAD

RIEGELDALE EMORY'S CONRAD
17 A. R. daughters
1 over 700, 7 over 600

Horse Shoe Conrad's Lillian
12396—625—GG
15899—783—Sr3—365

Horse Shoe Conrad's Sweetfern
13687—655—GG

Basquaerie Maid Melba $1,500
12759—651—Jr2—365C

Horse Shoe Conrad's Kitty
12882—635—GG

Horse Shoe Conrad's Alberta
13050—659—F

Conrad's Hellenium
10591—619—Jr2—365C

Conrad's Karen
11120—602—FF
Sold for $1,125

Conrad's Indian Queen
Sold for $1,500 The Guernsey, 1945
Horse Shoe Conrad's Susan
Sold for $1,000 Invitational, 1946

RIEGELDALE MELBA'S EMORY
Sold $30,000 to Hill Girt Farm, 1946.
62 A. R. daughters
4 over 700, 13 over 600, 24 over 550 lbs.

Riegeldale Emory's Itchen
14996—859—Sr4—365C
Classified Excellent

Riegeldale Emory's Frances
12728—744—G
Sold $2,000, Curtiss Candy, 1946

Riegeldale Emory's Dahlia $2,250

Riegeldale Emory's Dagna
11308—670—G

Riegeldale Emory's Charlotte
10344—571—GG
12512—651—C

Progeny sold include:

Riegeldale Emory's Cupid $4,000
10183—585—GG

Riegeldale Emory's Melba $5,100
May Royal-Steadfast Sale, 1945

Riegeldale Emory's Majesty $4,750
Quail Roost, 1943

Riegeldale Emory's Ginny $2,550
Quail Roost, 1945

Riegeldale Emory's Blissful $2,400
Quail Roost, 1945

Riegeldale Emory's Bashful $2,000
May Royal-Steadfast Sale, 1944

Riegeldale Emory's Sarabell $2,000
Virginia Sale, 1946

Riegeldale Emory's Lucinda sold for $3,300, May Royal—Steadfast Sale, 1947

DOUGLASTON CHARLOTTE
9682—502—GG
12505—634—BB
15429—748—A
2 A. R. sons
Sold for $1,525, Rockingham Sale, 1935

His Sire's Dam

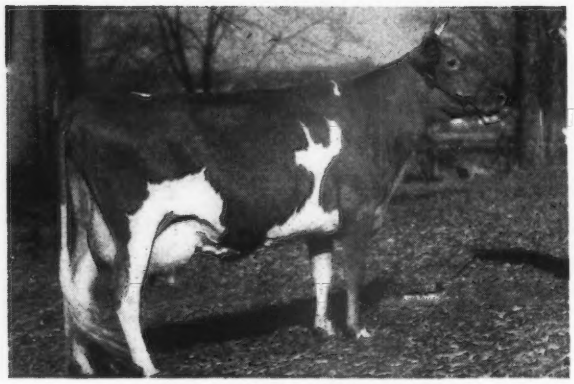

DOUGLASTON CHARLOTTE

BEACON HILL ASTER
13243—681—A (730)
18074—880—A
2 A. R. daughters

Beacon Hill Heather
9198—461—GG
12864—624—D

Beacon Hill Arabis
11508—593—FFF*
11592—597—DDD*
11911—642—BBB
11082—558—AAA

*Former Class Leader

PROGRESSOR OF ANNANDALE
6 A. R. daughters

Beacon Hill Rhoda
8222—449—FFF
16924—911—A

Beacon Hill Aster
13243—681—A
18047—880—A

Beacon Hill Ebba
10342—546—AA

Beacon Hill Leah
7657—427—AHI

BEACON HILL GARDENIA
7835—406—CCC
14198—709—A
3rd 3 yrs. E. S. E., 1927
3 A. R. daughters, 2 P. R. sons

Beacon Hill Rhoda
8222—449—FFF
16924—911—A

Beacon Hill Aster
13243—681—A (730)
18074—880—A

Beacon Hill Ramona
10572—612—EE

BRANDTJEN FARMS - Farmington, Minnesota

BERT SCHWINGHAMER, Superintendent

AN OLE LADIES REVIEW

WISHING FOR 1948—A PROSPEROUS AND HAPPY NEW YEAR

MAXIM'S INEZ OF QUAIL ROOST

Born: September 30, 1931

10894—592—F, 11285—621—C, 15613—829—A

Sire: HIGH POINT PRINCE MAXIM, A. R.

Dam: PRIMROSE'S FOREMOST CHRISTINE
13124—642—A
A daughter of Rose Vista Raymost, A. R.

3 A. R. daughters and another now on test.

3 A. R. sons including Clear Springs' Advancer, A. R. (Herd Sire here). Inez calved September 27, 1947 to the service of Riegeldale Emory's Majesty with another heifer.

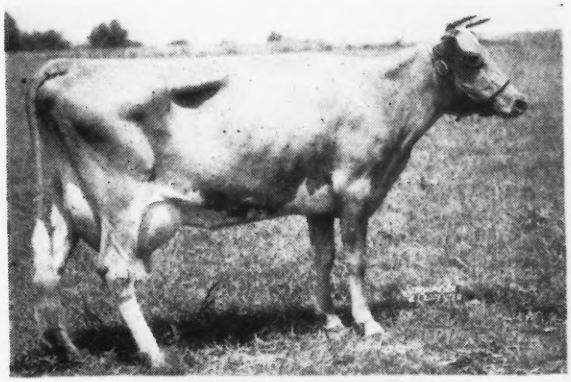

FOXDEAN'S MARY

Born: March 17, 1932

16246—911—AA

Sire: HANDSOME GOLDEN CHARLIE, A. R.

Dam: WINSTON FARMS BUTTERCUP
10114—531—E, 13251—642—A
A daughter of Nellie's April Secret, A. R.

2 A. R. daughters. Mary is due December 26, 1947 to the services of Clear Springs' Advancer with 26 A. R. daughters and son of Maxim of Burkeville, A. R. and Inez (above).

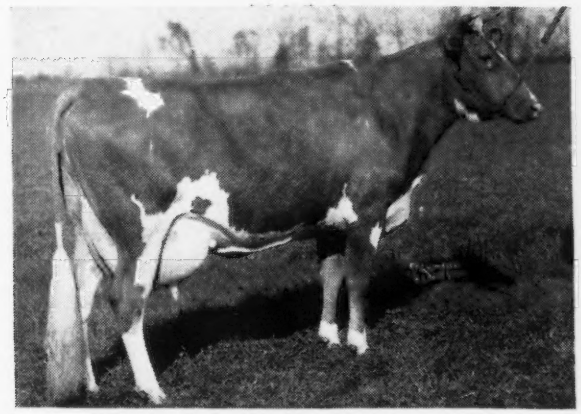

QUAIL ROOST MAXIM'S JANET

Born: March 9, 1933

8871—500—G, 11895—629—B, 13348—707—AA

Sire: HIGH POINT PRINCE MAXIM, A. R.

Dam: QUAIL ROOST JESSIE, 9793—519—F
A daughter of Mimosa Cavalier, A. R.

4 A. R. daughters with another on A. R. test. 1 A. R. son.

Janet is due April 19, 1948 to the services of Riegeldale Emory's Majesty. A full sister to this calf sold for $2,300 at 6 months old, 1947 Quail Roost Sale.

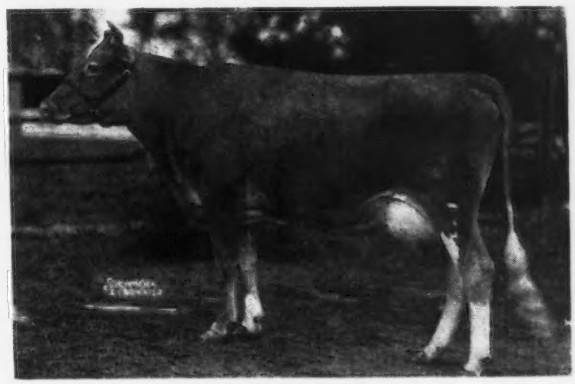

KLONDIKE HOPE

Born: July 30, 1933

12170—626—GG, 12515—690—DD, 14118—677—AA

Sire: ARGILLA KNIGHT, A. R.

Dam: KLONDIKE GAY DONNABELLA
10918—572—G, 13075—681—A
A daughter of Foremost's Gay Lad, A. R.

2 A. R. daughters with another on A. R. test.

Hope is due April 2, 1948 to the services of Riegeldale Emory's Majesty.

A full sister to this calf, Clear Springs Majesty's Hope, has just completed a record of over 13033—640—Jr2—365 (pending).

If these 3 cows have bull calves, they will be for sale

Bang's Free Herd Certificate 100 . . . T. B. Accredited 546613

CLEAR SPRINGS FARM

A. L. BROWN, Owner **CONCORD, NORTH CAROLINA—U. S. Highway 29-A** G. H. CARTNER, Manager

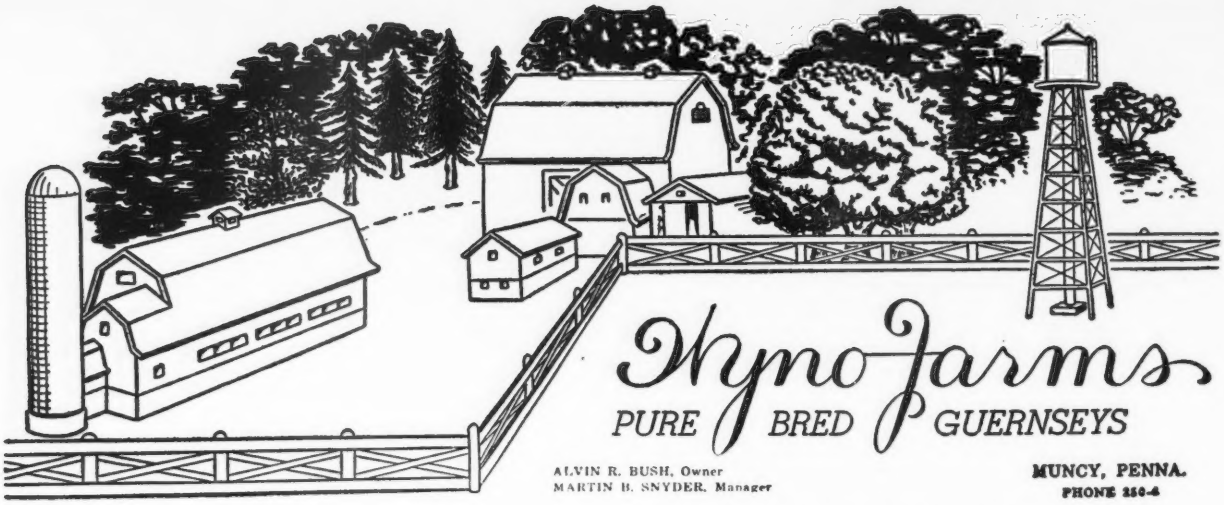

T. B. AND BANG'S ACCREDITED

They LOOK Good
. . . They Are DOING Good

Our Cows on A. R. Test	*Milk*	*Fat*	*Age*	*Days*
HOMINY HILL ROSE	13484	664	Sr2—365	264
RIVEREDGE VALDOR'S DOREEN	10912	577	Sr2—365	311
RIVEREDGE VALDOR'S CLAIRE	10127	569	Sr2—365	281
RIVEREDGE VALDOR'S GLORIA	10445	567	Sr2—365	310
ESTHER OF FERN SPRING FARM	10429	518	Jr4—365	195
GLENBURNIE ROYAL'S NADELINE	9573	514	Jr3—365	271
ELVIRA OF FERN SPRING FARM	8714	466	Sr3—365	228
RIVEREDGE VALDOR'S FANCY	9889	417	Sr2—365	272
McDONALD FARMS KING'S JANNELLA	8827	415	Jr2—365	254
GOODLEIGH CONSORT BELINDA	7319	324	Jr2—365	176
PLEASANTVIEW FAITH	5846	247	Sr3—365	108

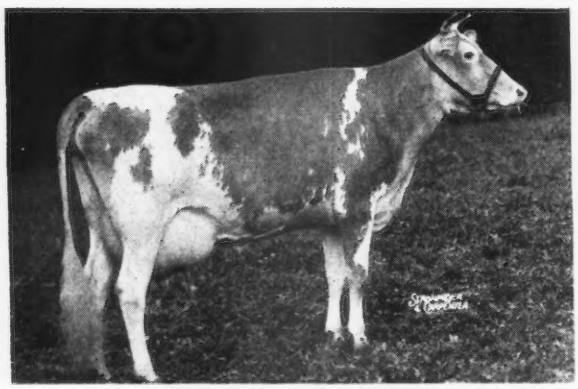

HOMINY HILL ROSE
On test—13484—664—Sr2—365 in 264 days

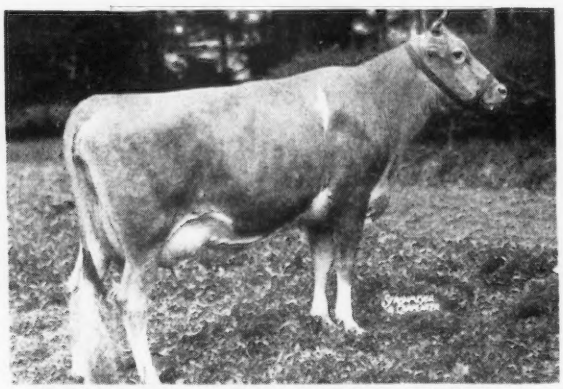

McDONALD FARMS KING'S JANNELLA
On test—8827—415—Jr2—365 in 254 days

All These Cows Are In Calf to COLDSPRING'S HARDWICK'S BEAU
(Hardwick's Royal, A. R. - Coldspring's Romulus' Beauty, 14374—746—C—$16,500)

Are You going to be The Lucky One?

OUR OFFER IS STILL OPEN UNTIL

January 15, 1948

See page 2009, December 15, 1947, Guernsey Breeders' Journal for more details.

Herdsmen and Managers . . .

Here is your chance to own your own place:

60 acres	Maternity Barn
House (8 rooms, 3 Baths, G. E. Oil Furnace)	
Poultry House—will handle 2,000 birds	
2 Silos	Corn Crib
Cow Barn (21 milkers)	Implement Building
Calf Barn—40 head	Good Market
Calf Barn—12 head	New York City only 52 miles
Bull Barn	Patchogue—1½ miles

To Get Started . . .

ALL you will need is just enough capital to stock the farm and buy the necessary equipment to maintain the farm operation.

In Time - - - You Can Own the Entire Place . . .

The purchase of the land and the buildings, etc., can be worked off and paid for over a period of 10 or 15 years. **With no down payment.**

OWNERS LOOKING FOR A NEW PLACE OR A CHANCE TO EXPAND

Here Is Your Chance . . .

to buy a farm that will enable you to build a small, select herd near an excellent market or will give you a place for your surplus stock.

FARM is located at Bayport, Long Island, New York. Only 1½ miles from Patchogue and 52 miles from New York City.

If interested send for further details to:
BOX OPPORTUNITY, Care of Guernsey Breeders' Journal, Peterborough, New Hampshire.

All applications, offers, statement of qualification, etc., must be in by January 15, 1948.

ACT TODAY THIS MAY BE WHAT YOU ARE LOOKING FOR.

Send to BOX OPPORTUNITY, Care of the Guernsey Breeders' Journal, Peterborough, New Hampshire.

Rich Inheritance—Proved Production

Welcome-In Prediction

Is out of an EXCELLENT dam

His Sire

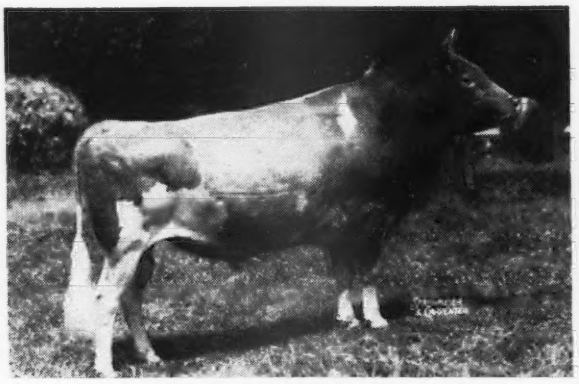

LANGWATER FORWARD, A. R.
1 Excellent daughter

His Paternal Grandam

LANGWATER CRESCENT
12447—606—E 14432—735—BB
Full sister to Langwater Moonlight, A. R.

Dam: **Lucia of Sciota Trail,** 11694—542—AA, classified EXCELLENT. Lucia is a daughter of Barbara Ann of Elgercon, 14015—656—AA (2 A. R. daughters), great brood cow at Welcome-In and maternal sister to Barbara Ann's Angela, 12531—653—DD.

His Paternal Great Grandam

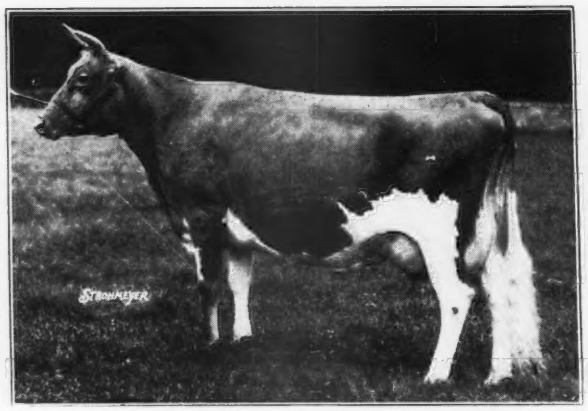

LANGWATER COUNTRY FLOWER
10536—580—F 15106—790—A
3 A. R.daughters, 3 A. R. sons

LANGWATER COUNTRY BLOSSOM
11936—607—G
15080—729—AA
Sold for $4,500 at Langwater Sale, 1936
4 Progeny sold for $17,000

A Typical Forward Daughter

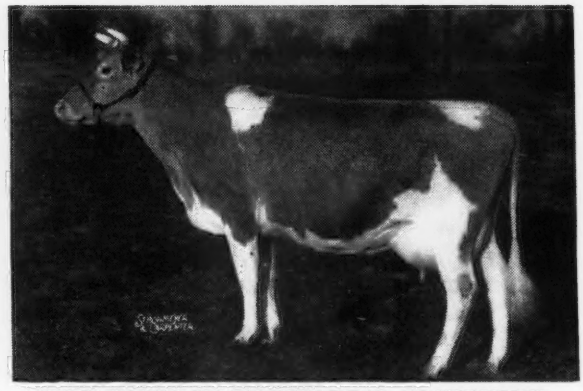

WELCOME-IN FORWARD'S JOSEPHINE
14548—674—DD
Sold for $1,500 in the 1944 May Royal-Steadfast Sale.

★

PERDICTION calves are just beginning to arrive

↓

Sons for sale out of daughters of Lincoln Ridge Valor, A. R. and Pine Manor Convoy, A. R.

PETER B. LEHMAN, Owner
R. F. D. No. 4
DECATUR, INDIANA

●

Lehman's Dairy

Fairview Farm Dispersal

Cornwall, Pennsylvania, Saturday, April 10, 1948

Owner: EST. M. C. BUCKINGHAM, CORNWALL, PENNSYLVANIA

This herd was established in 1869 and has been maintained on a high standard since.

107 HEAD

4 BULLS 55 COWS 48 HEIFERS

Age at Sale Day:—Under 1 year (18); 1 to 1½ years (12); 1½ to 2 years (8); 2 to 2½ years (13); 2½ to 3 years (5); 3-year-olds (4); 4-year-olds (5); 5-year-olds (6); 6-year-olds (10); 7-year-olds (8); 8-year-olds (3); 9-year-olds and over (11).

INCLUDED IN THE SALE ARE:

COLDSPRING'S HARDWICK'S LADDIE (June 9, 1941), together with 21 daughters, by Hardwick's Royal, A. R., out of Coldspring's Lillian, 13639—748—DD; 2nd Dam, Coldspring's May Rose, 16922—894—A.

QUAIL ROOST DOROTHY'S MAXIM (June 20, 1938), together with 17 daughters and 1 son; a double grandson of High Point Prince Maxim. By Quail Roost Maxim's Prince, out of Maxim's Dorothy, 12492—749—D.

SUPERIOR ZINNIA'S MAXIM (November 22, 1943), together with 14 daughters, by Quail Roost Dorothy's Maxim, out of Superior's Zinnia of Fairview, 14124—654—A.

SPAR HILL MARIGOLD'S COMMANDER (April 7, 1945), together with 7 daughters, by Spar Hill Hazel's King, out of Spar Hill Marigold 2d, 14953—727—CC; 2nd Dam, Spar Hill Marigold, 9368—494—FF (615).

12 daughters of Spar Hill Gem's King, by Coronation King's Heir, he out of Green Meadow Celesta, 14812—668—F, 3rd 2-yrs. E. S. E., 1932, in 1st Get Ohio, 1934, N. Y., Brockton, 1934; out of Glenburnie Gem 2d, 14204—784—BB; 2nd Dam, Glenburnie Gem, 12309—690—E.

7 daughters of Jalena's Nobly Born, by Valor's Nobly Born, he out of Foremost Inez, 15229—685—F; out of Foremost Jalena, 10615—510—GG; 2nd Dam, May Royal's Elena, 11251—658—AA.

5 daughters of Fairview's Super Athlete, by Fairview's Athletic Prospector, he out of Koka; out of Laurie Superior.

5 daughters of Ultra C.'s Superior of Fairview, by Florham Superior, he out of Primrose of Linda Vista, 13567—606—C; out of Ultra Clarice, C. T. A. record 8626—485—Sr3.

4 daughters of Tampa's Ultimas of Fairview, by Primrose's Ultimas of Stockdale, he out of Primrose of Westview Farm (Imp.), 8328—394—E; out of Tampa of Fairview.

4 daughters of Lancastria's Maxim, by Quail Roost Dorothy's Maxim, he out of Maxim's Dorothy, 12492—749—D; out of Lancastria, 11060—562—F; 2nd Dam, Ultra Edelynn, 12426—599—A.

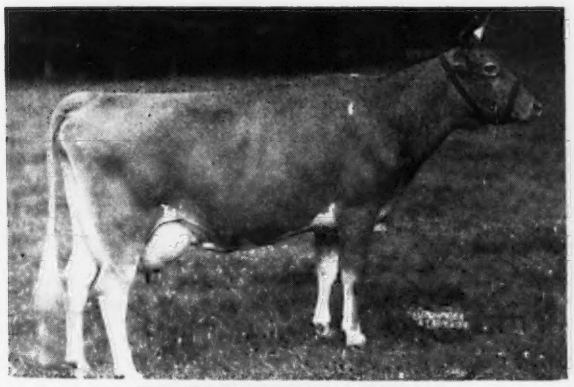

COLDSPRING'S LILLIAN
13639—748—DD
Sire: HELEN'S ROYAL OF HILL GIRT
Dam: COLDSPRING'S MAY ROSE, 16922—894—A.
Dam of 6 A. R. daughters, 1 over 800, 4 over 700 lbs.
Represented in the sale by her son, Coldspring's Hardwick's Laddie, together with 21 daughters.

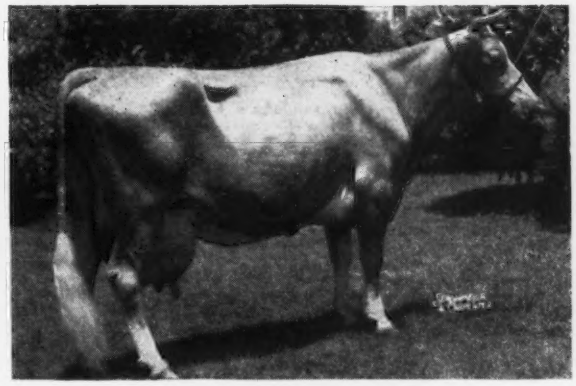

MAXIM'S DOROTHY
12492—749—D
Sire: HIGH POINT PRINCE MAXIM
Dam: DOROTHY GRAY OF GOODVUE, 9325—551—A.
Represented in the sale by her son, Quail Roost Dorothy's Maxim, together with 17 daughters and 1 son.

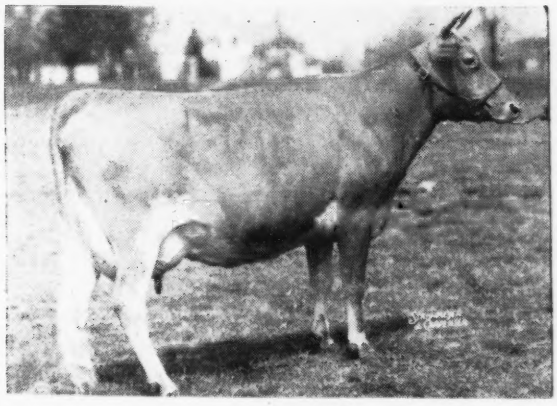

GLENBURNIE GEM 2D
14204—784—BB
Sire: GLENBURNIE INDEPENDENT
Dam: GLENBURNIE GEM, 12309—690—E.
Represented in sale by 12 daughters of her son, Spar Hill Gem's King.

FOR CATALOGS AND INFORMATION WRITE

LOUIS McL. MERRYMAN & SONS - SPARKS, MARYLAND

WAUKESHA COUNTY

GUERNSEY BREEDERS' ASSOCIATION ✦ Founded 1906

The Same Thing—For Less Money . . .

In Waukesha County we can offer you the same popular blood lines that you can get anywhere else in the country. We can show you the results of over 30 years constructive breeding. We can show you daughters, dams, grandams, and their cross in almost any herd. The best in foundation stock.

In Addition—we can offer you the services of an experienced field-man. He will go with you or do your selecting for you.

Address all communications to E. C. PHILLIPS, Secretary and Field-man, WAUKESHA, WISCONSIN.

Tillybardin Cora's Colonel

Sire: **Spruce Shadows Coronation Heir**, a son of Boulder Bridge Matchmaker, A. R. His first daughters now on test.

His Paternal Grandam

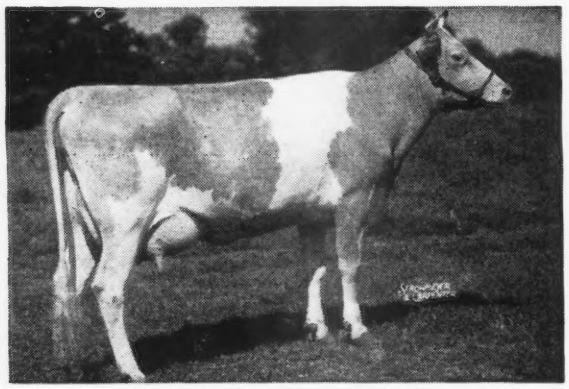

CORONATION GARNET
12149—616—CC

Dam: **Tillybardin Choice's Cora**, 7486—364—DDD
A daughter of Boulder Bridge Gladiator, A. R.

Cora's Colonel sons for sale out of good A. R. cows.

TILLYBARDIN FARMS

CHARLES J. MITCHELL & SON, Owners WAUKESHA, WISCONSIN

We Offer for Sale . . .

Bull Calf - Born: July 11, 1947

Sire: **Hillsides Country Gentleman,** a son of Blakeford Shogun, A. R., and out of Maple Crest Sunkist Crescent, 9814—540—AaA, 9305—515—AAA.

Dam: **Fox's Francine of Waukesha**

On test with 4114—174—Jr2 in 122 days.

A daughter of Curtiss Candy Benny (Our Senior Sire). He is a double Dunwalke Dictator, A. R. His dam is Betsy of Sleepy Hollow, 14375—865—BB.

Here is a good individual—priced right.

SEND TODAY FOR PRICE AND PEDIGREE

Visitors Always Welcome

FOX'S GUERNSEY DAIRY

F. E. FOX & SON

WAUKESHA **WISCONSIN**

Curtiss Candy Levity King

Sire: **Green Meads Levity King, $15,000**
A son of Langwater King of the Meads, A. R., out of Aiyukpa L. Snowdrop, 12369—697—B, 13016—737—A.
Sire of many show ring winners in 1947.

Dam: **Royal's Bright Gracie**
10117—551—E

We now offer for sale . . .

A Levity King son out of General Myrtle, 17307—767—6yrs—305C (3x) **Class Leader 5th Place.** This bull calf—McKerrow's Levity Mariner was born January 20, 1947. He is out of Myrtle, a daughter of Admiral General, A. R. (2 daughters over 730 lbs. fat).

Send for price and complete pedigree on the Levity King—Myrtle son.

McKERROW FARMS

PEWAUKEE, WISCONSIN

Proved . . . Demonstrated Production
Good Inheritance Top and Bottom

FOREMOST FASCINATOR

A double grandson of Foremost Royal Valor (55 A R. daughters). **52 daughters average 12074—603.**

Sire: Foremost Acme
The highest records of his 3 nearest dams average 17326—868.
Dam: Foremost Leda
15537—826—GG
17674—962—CC

Dam: Foremost Rigolette
13504—663—GG
Dam: Foremost Cornelia
15554—752—A
A daughter of Langwater Foremost

His sons and occasionally a few females for sale.

"One of the oldest Guernsey breeding Establishments in Waukesha Co."

PARK FARM • Waukesha, Wisconsin

JOHN H. WILLIAMS, OWNER

THE GUERNSEY CAPITAL OF AMERICA

RIEGELDALE CONQUEROR'S EMORY

If inheritance means anything he has it.

He comes from great cows that produce, reproduce and they and their progeny have been well received at auction.

GREEN MEADOW MELBA
15342—963—Sr2—365C
World Record. Sold for $8,600

Her son sold for $30,000

RIEGELDALE EMORY'S CHARLOTTE
12512—651—C
Sold for $14,000

Her son sold for $5,700

DOUGLASTON BARONESS DARLING
15755—701—AA
Sold for $8,800

Her son sold for $10,000

BOURNEDALE BELLONA
17871—921—A

Her son sold for $4,750

DOUGLASTON KING'S CHARLOTTE
19751—988—AA
Sold for $11,000

Her son sold for $45,000

Riegeldale Conqueror's Emory

Sire: Riegeldale Emory's Conqueror
6 A. R. daughters

- Riegeldale Melba's Emory
  Sold for $30,000
  61 A. R. daughters, 7 A. R. sons
  - His Majesty of Bournedale, A. R.
    40 A. R. daughters, 12 A. R. sons
  - Green Meadow Melba
    15342—963—Sr2—365C,
    World Record
- Bournedale Bellona
  17871—921—A
  - His Majesty of Bournedale, A. R.
    40 A. R. daughters, 12 A. R. sons
  - Imp. Bellona IV. of Clairmont
    14495—654—F

Dam: Riegeldale Emory's Charlotte
12512—651—C

- Riegeldale Melba's Emory
  61 A. R. daughters, 7 A. R. sons
  - His Majesty of Bournedale, A. R.
    40 A. R. daughters, 12 A. R. sons
  - Green Meadow Melba
    15342—963—Sr2—365C,
    World Record
- Douglaston Baroness Darling
  15755—701—AA
  - Douglaston Crown Prince, A. R.
    59 A. R. daughters, 8 A. R. sons
  - Douglaston King's Charlotte
    19751—988—AA

CONQUEROR'S EMORY'S calves have started to arrive. Many of our good cows are in calf to him. His first bull calf goes to Mr. Le Roy Smith of Barre, Vt., and a show calf he is.

→ If it is PRODUCTION you want

→ And SALES you enjoy

→ Place your order for a son of CONQUEROR'S EMORY.

T. B. ACCREDITED NO. 122666 . . . BANG'S FREE NO. 1690

Farm is located on the White Mountain Highway—Visitors are Always Welcome

WILLIAM H. CHAMPLIN, Owner
WILFRED JORDAN, Manager

HAVEN HILL FARMS
ROCHESTER — NEW HAMPSHIRE

1947 Glenburnie Sales

During the past year we conducted nine sales at Glenburnie Farm. 590 Head were sold for $250,025 to average $423.76. In these sales there have been 43 sold from $1,000 to $2,000, 10 from $2,000 to $3,000, 3 over $3,000, with top cow at $5,600 and top bull at $2,500.

We very much appreciate the confidence reposed in us during the past years and last year in particular in which our business continued to expand.

Our Plans for 1948

We have extended our facilities to accommodate the housing of over 100 head for any Glenburnie Sale.

We are in position to condition herds or individual animals for breeders in need of such services and we are in position to purchase a herd or individuals.

Forthcoming sales for which cattle are now being selected.

Late March	A Consignment Sale at Glenburnie.
In April	Dispersal of Herd of 80 at Glenburnie.
May 1	The Eastern Guernsey Sale at Glenburnie.
May 28	A Top Consignment at Glenburnie.
July	Our regular Mid-Summer Sale at Glenburnie.
October 8	The Fourth Invitational Sale at Glenburnie.
October 9	The Tenth New Jersey Guernsey Breeders' Sale at Glenburnie.
December 10	Our regular Early Winter Sale at Glenburnie.

We will appreciate hearing from breeders early, that desire to participate in these sales and look forward to 1948 as being another banner year for Guernsey breeders generally.

We Extend Best Wishes to All Throughout the Year

KENYON BROWN A. "TONY" JARDINE FRANCES NOLLER HARRY M. PATE

THE PATE SALES COMPANY • 2064 Lawrencèville Road, Trenton 8, N. J.

REINFELD FARMS - SCOBEYVILLE, N. J.

We are offering at this time our proved sire

McDONALD FARMS HIGHLANDER

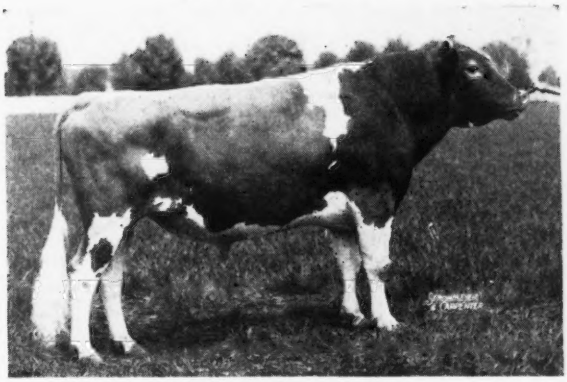

Born: July 13, 1942
A sure breeder and a top sire.

Sire: FOREMOST PREDICTION
98 A. R. daughters
24 A. R. sons
20 daughters over 700 lbs. fat
8 daughters classified **Excellent**

Dam: MINADA MISTY STORRS
12628—714—AA
2 A. R. daughters
Also dam of McDonald Farms Fabron, he the sire of McDonald Farms Hester that topped the 1947 Curtiss Candy Co. Sale at $13,000.

We have 20 daughters of Highlander in our herd, 2 A. R., 4 more on test as Jr2-year-olds. These six should average 650 lbs. fat as Jr2-year-olds.

We show his 3 oldest daughters below:

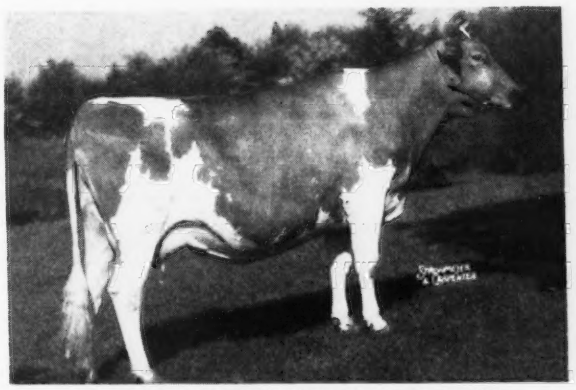

R. F.'S HIGHLANDER'S JASMINE
8839—547—Jr2—365 (pending)
Classified Very Good (pending)

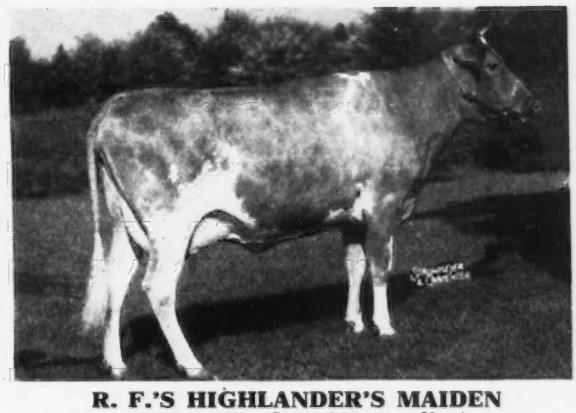

R. F.'S HIGHLANDER'S MAIDEN
10161—595—Jr2—365 (pending)
Classified Good Plus (pending)

HIGHLANDER DAUGHTERS ON TEST:

R. F.'s HIGHLANDER'S ELAINE,
5633.6—346.0—Jr2—in 188 days.

R. F.'s HIGHLANDER'S CLARISSA,
7359.7—410.3—Jr2—in 183 days.

R. F.'s HIGHLANDER'S JEWEL,
6896.6—376.0—Jr2—in 163 days.

A full sister to Iris sold in N. J. State Sale, 1947, for $700 at nine months old.

Highlander's offspring offered to the public have always been well received.

Write for price, extended pedigree and full information.

R. F.'S HIGHLANDER'S IRIS
9373—573—Jr2—365 in 310 days
Classified Good Plus (pending)

A. V. SHEPPARD, Manager

JOHN ESCH, JR., Herdsman

Season's Greetings...

and Best Wishes for 1948

CURTISS FRANCHESTER LEVITY ACE

$37,000 . . . Royally Bred . . . His Get Is Most Pleasing.

Sire: Coronation King of Pine Manor, A. R.
Sold for $11,500 at 10 years of age.

Dam: Green Meadow Levity, A. R.
13961—707—FF
14909—696—AA
Sold for $17,500

1947 . . . Has Been A Great Year. We are pleased with breeders' acceptance of our breeding program. The LEVITY ACE get has met with buyers' approval everywhere. They win in the ring. . . . They sell at public auction.

1948 . . . We look forward with keen anticipation to the coming year. During 1948 make it a Langvalley year. Check our 1948 sales list. Some of our top cows are due to the service of LEVITY ACE.

LANGVALLEY FARM TELEPHONE Fork 2381 **Glenarm, Maryland**

CHARLES G. LANG, Owner TRUMAN JOHNSON, Herdsman JACK BALL, Manager

If the Dam Means Anything — Then Bobby Should Be Good + Levity on the Top

ST. JAMES CHAMPION BOBBY, A. R.
100% brother in blood to St. James Champion Bobbie, $12,750—1933 St. James Sale.
Sire: ST. JAMES CHAMPION'S CHAMPION, A. R. (Shuttlewick Champion, $15,500—Maxim of Bournedale cross) being out of St. James May Queen, 14526—851—A.

His Dam

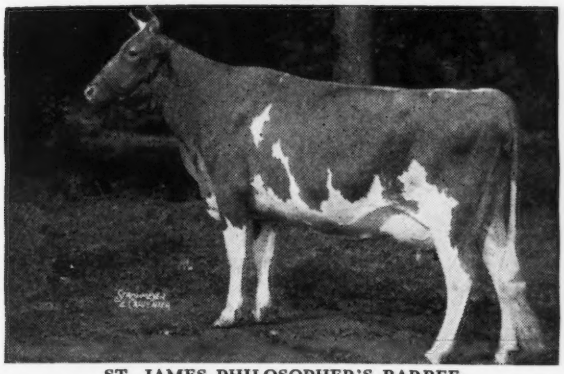

ST. JAMES PHILOSOPHER'S BARBEE
15215—774—C 17303—915—A 15014—734—8yrs—305C
Sr. and Gr. Champion, Dairy Cattle Congress, 1941 and 1942, and Wisconsin, 1942.
Barbee is the highest tested daughter of Langwater Philosopher, A. R.

His daughters now on test 2x milking:

Ransom Fidget's Florence	7528—370—Sr2—365 in 364 days
Ransom Midget's Marie	6568—322—Jr2—305 2x in 299 days
Ransom Jean's Joyce	5470—268—Jr2—305 2x in 268 days
Ransom Fidget's Fatina	4538—202—Jr2—305 2x in 179 days
Ransom Amanda's Abbie	2727—130—Jr3—305 2x in 84 days
Ransom Annette's Adria	2577—128—Jr2—305 2x in 85 days
Ransom Adele's April	2551—117—Jr3—305 2x in 66 days
Ransom Frances' Flirt	2361— 96—Jr2—305 2x in 83 days

Sons of Bobby available

The Oldest Guernsey Herd in Kansas
Registered Guernseys for 40 Years

RANSOM FARM • Homewood, Kansas
13 Miles Southwest of Ottawa on U. S. 50-S
W. G. RANSOM, Owner ACCREDITED-NEGATIVE W. G. RANSOM, JR., Manager

DUNN'S TOUR

1948 Our 38th Year

LOOKING BACKWARD TO 1902 . . .
LANGWATER FOUNDATION—Quoted from our old notes: "Sold to F. Lothrop Ames for cattle in U. S. Quarantine, Littleton, Mass., 2 4/5 tons hay at $18 delivered Oct. 14 to Nov. 22, 1902." In that first Langwater importation we saw Imp. Hayes Rosie carrying in dam her twins Imp. Yeoman and Imp. Hayes Rosie 4th; Imp. Royal Rose of Easton carrying Imp. Royal Rival; Imp. Hayes Rosie 3d; Imp. Hayes Felois 2d; Imp. Princess Rhea and Imp. Melanie of Goodnestone 3d. Again in 1913 we fed an importation by J. L. Hope and Louis E. P. Smith that included Imp. Itchen Wood Sorrel, Imp. Anna Primula, the Ravenscrofts and Imp. Maid of Tranquil Dale 3d, fountain head of the Maxims through her son Maxim of Linda Vista.

LOOKING FORWARD TO 1948 . . . this could well be the banner year of all time for livestock, when assets might better be in kind than cash, and while thinking of this kind we have three worthy registered Guernsey herds listed to sell this month, headed by Langwater, McDonald, Argilla-bred sires. They are sell-outs of 30, 40 and 50 head priced low for quick sale. They'll be higher next month.

BULLS—some toppers: 5-year son of Coronation Levity Prince and Coronation Golden Rod, 17928—912—AA, offered with daughters (owner selling out). 4-year Langwater sire whose daughters are standouts. Many other tops, all ages, bred at Coronation, Flying Horse, Charlescote, Green Meads, INCLUDING A SON OF CORONATION LEVITY.

AS ALWAYS—SEE US FIRST

DUNN'S TOUR
"The Short-cut to Good Guernseys"
SCHOHARIE, N. Y. and CORDAVILLE, MASS.

The SIR ROBERTS are good

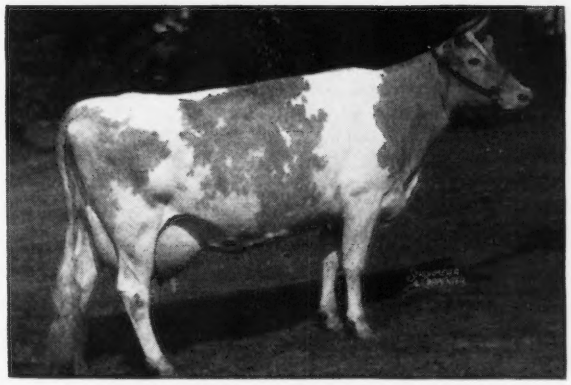

Another daughter, Bobby's Daisy of Maple Lane, has 7822—323—Sr4—365 in 190 days.

The Sir Robert daughters are unusually nice —they are coming into production now. We will have a son for sale from time to time. Send for our list of cows bred to SIR ROBERT and reserve your sire now.

← Larches Rosette

15099—601—Sr4—305 (3x) pending

Rosette is a daughter of
LARCHES SIR ROBERT
Our Senior Sire.

Sire: **Argilla Caesar, A. R.,** top production sire.
His daughters include: Argilla C. Foam, 14543—808—EE

Groton House Caesar's Whimsey
11500—608—Jr3—305C

Groton House Caesar's Mist
13424—659—Sr2—365

Dam: **Larches Barbara,** 12263—614—GG
A daughter of Alfalfa Farm Philosopher, A. R. 31 sons and daughters of Philosopher sold for a total of $96,300, or an average of $3,106.45 in the Argilla Dispersal.

Philosopher—Dolly's Foremost
That's the inheritance you get when you get a Sir Robert son.

T. B. ACCREDITED No. 406076 . . . BANG'S FREE No. 30

LARCH FARM • *Wenham, Massachusetts*
JAMES R. REYNOLDS, Owner — JOHN B. GLABACH, JR., Manager

WESTERN GLOW FARMS, INC.

Home of World's Records and Class Leaders

Friedrichs Bros., Owners — **Bow, Washington**

Another Great Year—1947 Has Been Good To Us

TWO 1947 CLASS LEADERS

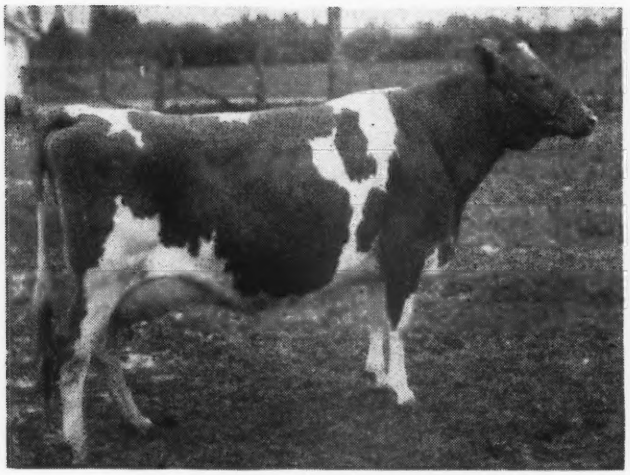

WESTERN GLOW MISTRESS
12961—653—Sr3—305C (2x)
Class Leader 10th Place
Classified Very Good.

Full sister to Western Glow Milkmaid that sold in the 1947 Pacific Sale for $2,800.

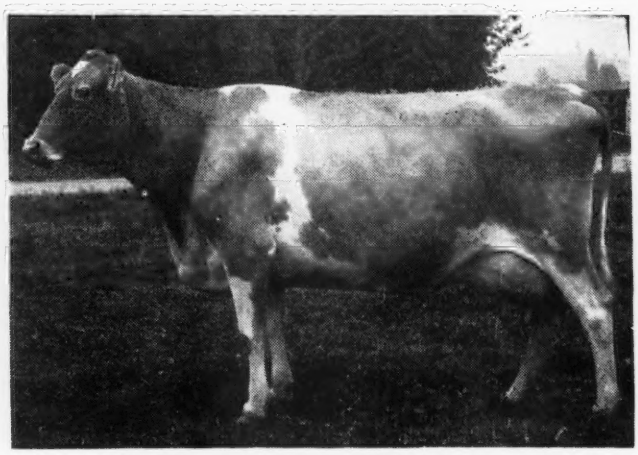

WESTERN GLOW BUTTERFAT MISS
16492—796—6 yrs.—305C (2x)
Class Leader 3rd Place
Classified Excellent
94.0 at 8 years of age.

1947 Herd Classification
Average 86.8

4 Excellent	12 Very Good (High)	14 Very Good	7 Good Plus (High)	4 Good Plus

PRODUCTION

Our herd has more Class Leading Records in the triple letter division than any other herd in America. Western Glow Guernseys have made 5 World Records and 17 Class Leading records.

TOPS — AT PACIFIC NORTHWEST — UTAH SALES

Western Glow Milkmaid $2,800
Consigned by R. O. Cedergreen and Son, Snohomish, Washington and purchased by Mrs. Clark Stowe, Gridley, California.
Western Glow Royal Ability (Bull) $1,900
Western Glow Royal Gloria $2,400
Both Ability and Gloria were purchased by Clark Stowe and Son, Gridley, California.

TOP BULL, 1947 UTAH INTER-MOUNTAIN SALE

Western Glow Royal Performer—$850—Purchased by Russell Doty, Goleta, California.

TOP FEMALE

Western Glow Country Prim—$1,000—Purchased by L. L. Lombard, Klamath Falls, Oregon.

Our 1947 D.H.I.A. herd average was 11569 pounds milk, 545 pounds fat. **Continuous high production.** 10 year D.H.I.A. average . . . 10627 pounds milk, 502 pounds fat.

Season's Greetings and Best Wishes To All Our Guernsey Friends

WESTERN GLOW FARMS, Inc.

Owners: FRIEDRICHS BROS.
T. B. AND BANG'S FREE

Rt. No. 1, Box 112
Bow, Washington

In 1948 Follow the 3 Stars ★ ★ ★

SELECT - BANDMASTER - GENERAL

A number of our best cows will be calving to these top sires

◀ Due to Select — DUE DATE

HOWLAND NOBLE DESTINY, 14258—666—6yrs—365C (3x)	April 1, 1948
GOVERNOR'S RITA, 12539—651—Sr3—365C (3x)	December 5, 1947
HOWLAND NOBLE FOXGLOVE 13219—648—Jr4—305C (3x), Class Leader	March 1, 1948
ROCKINGHAM FREEZIA, 12451—670—Jr2—365 (3x)	June 5, 1948
ARGILLA HONEYDEW, 11227—638—Jr3—365C (3x)	April 2, 1948

◀ Due to Bandmaster — DUE DATE

HOWLAND NOBLE FABLE 13188—694—Sr4—305C (3x), Class Leader	February 20, 1948
HOWLAND MY OWN HOPEFUL 12696—623—Sr2—305C (3x), Class Leader	February 23, 1948
HOWLAND GOLDEN HONORIA, 16939—736—Sr2—365 (3x)	April 3, 1948
HOWLAND NOBLE DAMARIS, 12115—642—Sr2—365C (3x)	April 23, 1948
HOWLAND NOBLE ERIN 15221—724—5yrs—365C—3x (pending)	December 18, 1947

◀ Due to General — DUE DATE

GOVERNOR'S RUTHIE 19456—983—9yrs—365 (3x), State Champion	April 26, 1948
HOWLAND GOVERNOR'S APPLE 17198—723—Jr4—365C (3x)	February 22, 1948
HOWLAND GOVERNOR'S AILANTHUS 16003—711—9yrs—365 (3x)	June 4, 1948
ARGILLA FURLOUGH'S GARNET 7679—349—Jr2—305 (3x) in 211 days (a granddaughter of Argilla Ceres)	April 27, 1948
ROSEWALD VIOLET'S BLOSSOM, a half-sister to Rosewald Violet's Milkmaid, 13015—708—Jr2—365C—(3x) (a Mussolini daughter)	March 14, 1948

Bull Calves by These Matings Will be For Sale.
Make Your Next Sire A Son of one of the 3 STARS.

We wish our friends in the Guernsey world
A Prosperous and Happy New Year

HOWLAND FARM, Brattleboro, Vermont

WESTON HOWLAND, Owner — ACCREDITED—NEGATIVE — WENDELL McGINNIS, Manager

A Repeatedly Proved Sire . . .

Mount Hope Uppermost, A. R.

His Dam

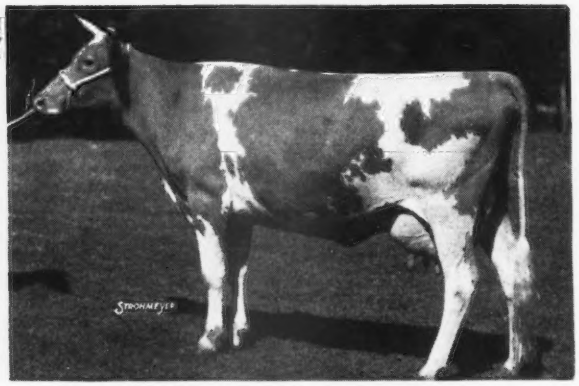

MOUNT HOPE SNOWBIRD
16521—801—E

PROVED SONS

Evergreen's Hopeful Furor, A. R.
at Evergreen Farms, New Hope, Pa.

Evergreen's Hopeful Uppermost
at Wm. Penrose, Neshaminy, Pa.

Evergreen's Hopeful Frandee
at Ernst Fetzer, New Hope, Pa.

Evergreen's Hopeful Fernando, A. R.
James Smith, New Hope, Pa., later Norman Loring, Beverly, N. J.

All of above sires gave outstanding superior qualities to daughters for size, production and reproduction.

His Daughter

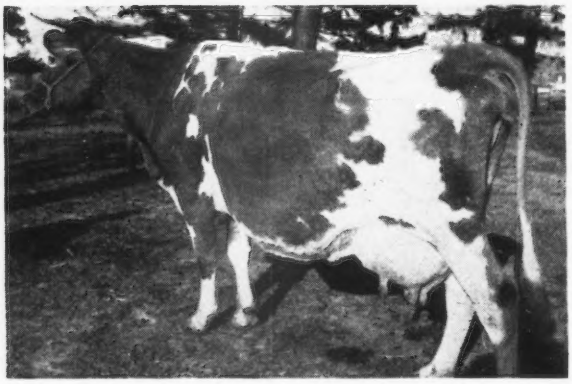

EVERGREEN'S HOPEFUL RILMA

FRESH DATES	SEX CALF	TOTAL MILK	TOTAL FAT	DAYS
July 22, 1938	Heifer	11557	576	347
Sept. 8, 1939	Bull	15111	741	366
Nov. 7, 1940	Heifer	12968	667	305
Oct. 5, 1942	Bull	15175	768	305
Oct. 25, 1943	Bull	15412	791	305
Sept. 11, 1945	Bull	15175	755	305

6 lactations—105741 Milk, 5121 Fat

Full sister to Rilma — EVERGREEN'S HOPEFUL RILLA—10341—4.98%—515—GG

What makes him good? LOOK BACK . . .

He is line-bred close-up to Noble Regent of Allenwood—*sire of his sire*, Mount Hope Sovereign and *grandsire of his dam*, Mount Hope Snowbird.

Of the 16 Ancestors in the 4th generation, 11 go back to *King of the May* 17 times, but combined with this is *Itchen Daisy*, 4 more making 21 times—but also line-bred with Golden Elsie 2d (13409—672—G) which combines *King Masher, Golden Noble and Island Champion Blood.*

In proving Mount Hope Uppermost not only does he give production but also has the qualities to stand in inbreeding successfully—a hard test.

EVERGREEN FARMS • New Hope, Pennsylvania

PHILIP W. SMITH — THOMAS A. DEWEES, in charge of herd. — ORIN A. SMITH

These Are the Most Promising Ever Bred

TOP PRODUCTION ALL THE WAY BACK

We Are Proud to Offer This Good Selection . . .

Backed by a lifetime's work with Guernseys and all strong in the blood of *Mount Hope Uppermost*

Here is a bull calf of exceptional merit

a. As an individual.
b. For the kind of pedigree behind him.

1 EVERGREEN RUDY'S LORD HOPE
Born: October 8, 1947

Sire: **Evergreen Rudy,** a son of Rockingham Monitor, he by Rockingham Prince Hollistar, a double Langwater Holliston, A. R., and out of a double granddaughter of Green Meadow Coronation King, A. R. His dam is Evergreen's Hopeful Rosy, 6 lactations; 2984 pounds fat; her dam has 7 lactations; 62974 Milk and 3251 Fat.

Dam: **Evergreen's Hopeful Rilla**
10341—4.98%—515—GG

Full sister to Rilma

2nd Dam: **Evergreen's Rilla Bell,** 7 lactations; 75348 Milk, 3671 Fat. Full sister to Rilly Bell of Evergreen, 7 lactations, 74917 Milk, 3523 Fat.

Rudy's Lord Hope traces 3 times to Mount Hope Uppermost, 2 times to Noble Regent of Allenwood; 6 times to Herdlea Bell Boy.

2 BULL CALF,
Born: December 19, 1946

Dam: **Evergreen Millea,** 8693—404—Jr2—305C

2nd Dam: **Evergreen Hi-Sillea**
10069—450—GGG

3rd Dam: **Evergreen's Hopemore Selma,** 8884—441—GGG

4th Dam: **Evergreen's Hopeful Rilma**
15175—768—6yrs—305C
Class Leader 6th Place

Another Point—we averaged the records of all daughters of **Mount Hope Uppermost**—they average 543 lbs. fat. For Evergreen's Hopeful Furor—520 lbs. Fat. Our Official records are on 2x milking and mostly 305 days—Jr2 records.

3 EVERGREEN RULIFOR
Born: January 15, 1947

Dam: **Evergreen Hopewyn Millifor,** 7062—358—Jr2—305C. A double granddaughter of Mount Hope Uppermost, A. R.

Her Dam's Sire

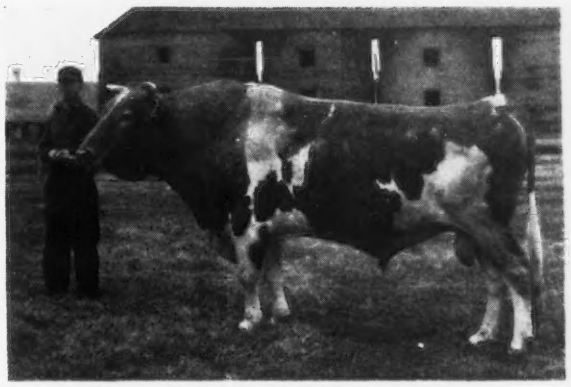

EVERGREEN'S HOPEFUL FERNANDO
Sire: MOUNT HOPE UPPERMOST, A. R.
Dam: FALECHIA OF EVERGREEN, 10244—481—AHI

4 EVERGREEN RUMASTER
Born June 14, 1947

Dam: **Evergreen's Rilmass**
14120—692—Jr4—305C—9th Place

2nd Dam: **Evergreen's Hopeful Rilma**
15175—768—6yrs—305C
Class Leader 6th Place

5 EVERGREEN ZEUS
Born: January 1, 1947

Sire: **Evergreen Rilmass' Zero**
A grandson of Pinebrook Hiboy, A. R. and out of Evergreen's Rilmass, 10280—508—GG, 14120—692—Jr4—305C
Class Leader 9th Place
Dam: **Evergreen Hi-Della**
10400—615—C.T.A.; 10450—610—C.T.A.

We Point with Pride to the many bulls in the past which have left Evergreen and Proved Very Good. Get your next sire from a herd where good records are made. A true test to what the cows can do is in a farmer's herd. Prices and pedigrees gladly furnished on request.

EVERGREEN FARMS • New Hope, Pennsylvania

PHILIP W. SMITH — THOMAS A. DEWEES, in charge of herd. — ORIN A. SMITH

LEIGH LAWRENCE *Owner* • HERNDON, VIRGINIA • CHESTER CISSEL *Manager*

A Dynamo Son Carries On . . . CAUMSETT BROADCASTER

Born: MAY 1, 1945

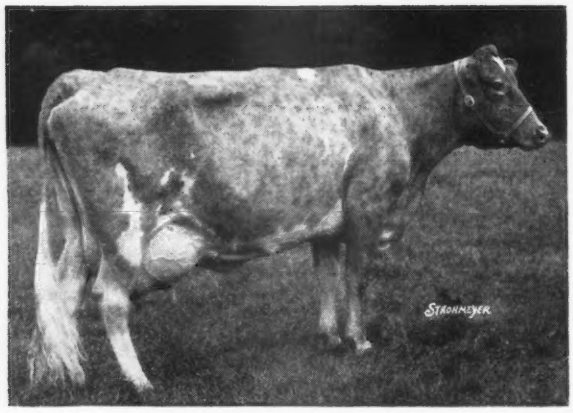

His Paternal Granddam

CAUMSETT RONDA

14935—661—G

1 A. R. son, 2 A. R. daughters

Broadcaster is sired by Caumsett Dynamo, A. R., **4 Class Leading daughters.**

Great Cows Close-up . . . BROADCASTER is from the same female line as Caumsett Ocean Glory, 20307—985—Sr4—365C—Class Leader 6th place. Broadcaster is out of Caumsett Glorious, 12823—618—CC, that is the dam of 1 A. R. daughter with 13196—678—Jr2. **His dam at 9.6 years of age has produced 34 TONS of milk.**

2nd Dam
CAUMSETT GLORIA
15190—718—DD
4 A. R. daughters—all over 542, 2 over 618, 1 over 985.

3rd Dam
CAUMSETT FARM JEWELL
13030—694—F
1 A. R. son, 2 A. R. daughters with 611—BB, 718—DD.

4th Dam
ROYAL'S PEARL OF POMEROY
15174—685—G
13776—623—EE
16678—750—AA
2 A. R. daughters with 694—F, 733—E.

Send for prices and pedigrees on our available BROADCASTER sons.

Can we be of help to you?

If you are in need of a herd sire.
If you want to buy some females.

→ Don't Overlook The ←
Russell George Sales Service

We are in a position to sell your herd at private treaty or at public auction. Write us for details and we shall be pleased to discuss your problems.

We can supply you with One—Two—Three—OR A CARLOAD when in need of Guernseys.

30 YEARS WITH GUERNSEYS

RUSSELL GEORGE SALES SERVICE
Lebanon, Indiana

We will sell . . .

SKYLINE RADIANT

Born: APRIL 24, 1942

A combination of the best of Coronation and Foremost Inheritance.

Sire: PINE MANOR KING MELODY MASTER, A. R. Sold for $6,100. He is by Coronation King of Pine Manor ($11,500) and out of a daughter of Langwater Philosopher, A. R. and Green Meadow Melba, 15342—963—Sr2 (365C) WORLD RECORD.

Dam: SKYLINE HONESTY, 9128—482—EE—968 T. M., 9917—530—CC—857 T. M., 9482—532—AA. 2 A. R. daughters with 8445—450—GG—873 T. M., 8714—465—CC—952 T. M. and 8191—468—EE—993 T. M.

Honesty is a daughter of Mayprince's Masterpiece that is the sire of Skyline Crusader that is sire of Skyline Crusader's Wanda, 11741—646—Jr2—305C (2x) WORLD RECORD.

SEND FOR COMPLETE PRICE AND PEDIGREE.

Wm. T. Wildhaber, M. D.
710 East Court Street • Beatrice, Nebraska

An Advertising Program in the Journal

. . WILL . .

Feature your herd sires.

Feature your brood cows and cow families.

Advertise your Guernseys consigned in the sales.

Advertise your bull calves and heifers for sale.

Get national recognition for your farm.

Get Guernsey breeders everywhere acquainted with your breeding program.

Bring you increased sales.

Start Now

On a Journal Advertising Program

Assistance gladly given in preparing copy.

GUERNSEY BREEDERS' JOURNAL

SUN-BLEST FARMS

Extend Season's Greetings and Best Wishes to the Guernsey Breeders

Purchasing the Following Animals in 1947

Male Calves:

SUN-BLEST FARMS MOORE
Stokely Foods, Inc., Newport, Tenn.

SUN-BLEST FARMS FAYETTE
Fayette Farms, Inc., Washington C. H., Ohio

SUN-BLEST FARMS PURITAN
George Thurner, Norwood, Ohio

SUN-BLEST FARMS STAR GAZER
E. W. Creekbaum, Danville, Indiana

SUN-BLEST FARMS PERFORMER
Glen Reike & Geo. Houser, Waterloo, Indiana

SUN-BLEST FARMS COLUMBUS
Clyde E. Marsh, Hamilton, Ohio

SUN-BLEST FARMS ARISTOCRAT
J. Douglas McKillip, Muncie, Indiana

SUN-BLEST FARMS DRUMMER
Clyde Marsh & Wm. McCormick, Hamilton, Ohio

SUN-BLEST FARMS CREST
Norman Thomas, Celina, Ohio

SUN-BLEST FARMS VIKING
H. R. & C. L. Gilmore & Earl Bunce, Camden, Michigan

SUN-BLEST FARMS PROMISE
Cletus J. Menchhofer, Son & Daughter, Coldwater, Ohio

SUN-BLEST FARMS GRANDEE
Carl Saunders, Covington, Ky.

SUN-BLEST FARMS ESQUIRE'S LAD
Geo. R. Montgomery & Son, Bryant, Indiana

SUN-BLEST FARMS BANNER
Richard Beard, Danville, Illinois

SUN-BLEST FARMS RAIDER
Martha Swope Loughridge, Lexington, Ky.

SUN-BLEST FARMS PREDICTOR
M. C. Bouton & O. A. McKee, Mt. Vernon, Ohio

SUN-BLEST FARMS ERIC
R. W. Pitkin, Mt. Vernon, Ohio

SUN-BLEST FARMS LEGEND
Arthur V. Rosendale, Bloomdale, Ohio

Females:

SUN-BLEST FARMS EBBA
George Thurner, Norwood, Ohio

SUN-BLEST FARMS MAB
Carl L. Gilmore, Camden, Michigan

SUN-BLEST FARMS DINAH
Warren G. & Charlotte E. Grimes, Urbana, Ohio

SUN-BLEST FARMS LILLIAN
The Miami Margarine Co., Cincinnati, Ohio

SUN-BLEST FARMS ANITA
Roy Parmalee, Huntington, Indiana

SUN-BLEST FARMS CAMILE
S. J. Reeves, Dover, Ohio

SUN-BLEST FARMS SUNRISE
Clyde E. Marsh, Hamilton, Ohio

SUN-BLEST FARMS COTTIE
J. Ewert Bruce, Mt. Gilead, Ohio

SUN-BLEST FARMS AUDERY
Clyde E. Marsh, Hamilton, Ohio

SUN-BLEST FARMS RUBY
Clyde E. Marsh, Hamilton, Ohio

SUN-BLEST FARMS HONEY
Brooks M. Havens, Delaware, Ohio

SUN-BLEST FARMS MISTRESS
Wm. O. Peterson, Greensburg, Pa.

SUN-BLEST FARMS DEB
E. H. Pferrer, Louisville, Ky.

SUN-BLEST FARMS JANICE
Edward Pruett, Winchester, Ky.

SUN-BLEST FARMS DEW-DROP
B. O. Raberding, St. Marys, Ohio

SUN-BLEST FARMS GWEN
Sunnyhill Farms, Inc., Imperial, Pa.

SUN-BLEST FARMS ROSEBUD
H. R. Gilmore, Camden, Michigan

SUN-BLEST FARMS ALIDA
J. G. Deriso, Miami, Florida

SUN-BLEST FARMS ALICE
George Thurner, Norwood, Ohio

BLAKEFORD CYNARA
Otto Gehres, Wren, Ohio

ANTIETAM QUEEN FRANCES
Clyde E. Marsh, Hamilton, Ohio

RESOLVE—To visit Sun-Blest Farms and Investigate a Sun-Blest Farms Herd Sire in 1948.

T. B. Accredited No. 469693 **Bang's Free No. 8909**

H. F. KRIMENDAHL, Owner GAYLE BOWEN, Farm Manager
ELDON LAUTZENHEISER, Herdsman

CELINA, OHIO

WOODACRES ROYAL DEFIANCE

Sire: DOUGLASTON PRINCE ROYAL, A. R.

1 daughter over 1000 pounds fat, 3 over 900 pounds, 7 over 800 pounds

His Dam

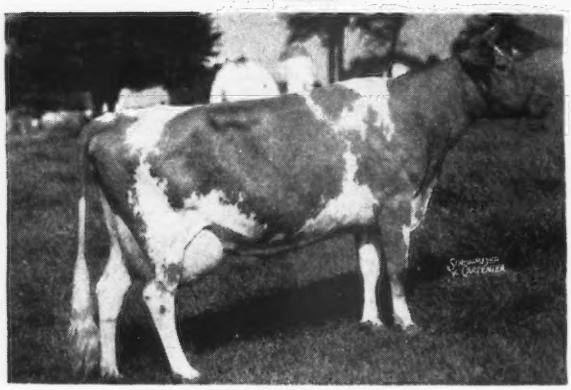

TWO BROOKS FANTASY
7820—428—GGG
14426—722—BB

A Paternal Sister

WOODACRES ROYAL NOBLE DAISY
9555—576—GG
13160—740—Jr3—365C
Classified Very Good (high)
Another paternal sister classified Excellent

2 Other Paternal Sisters to Royal Defiance

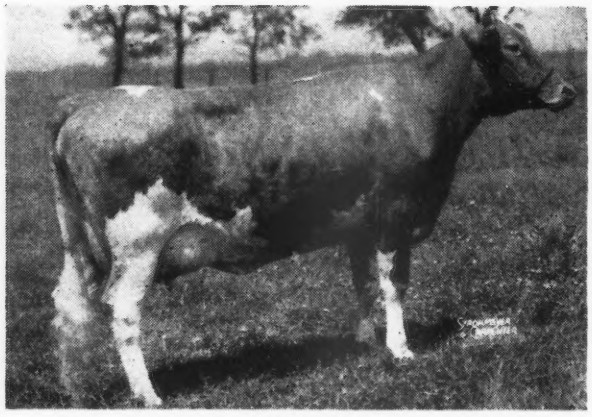

WOODACRES ROYAL NOBLE LADY
13050—705—Sr2—305C
Classified Excellent

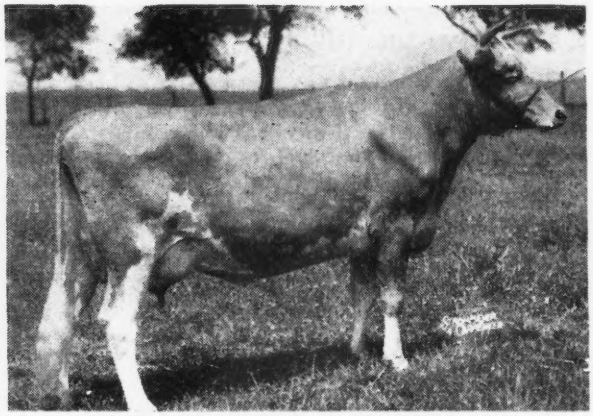

WOODACRES ROYAL CHARLOTTA
12827—602—Sr3—365
Classified Very Good (high)

Levity with a little Butterfat has always been a top combination

ROYAL — MIRTH — LEVITY — ACTRESS — BUTTERFAT

DEFIANCE sons for sale out of good A. R. cows

MARK-HAVEN FARM · Mark Center, Ohio

GLENN MILLER, Owner

WALTER KAYLOR, Manager

GRANDEE'S PRINCE OF MIDDALE
Senior Herd Sire

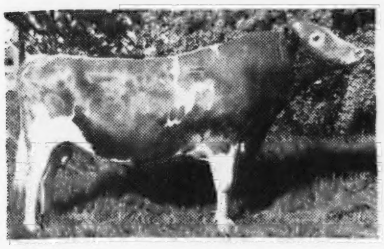

Grandson of Langwater Grandee and out of Sheik's Playful of Middale. Sire of Traverdale Prince's Melvina, 11125—559—Jr3—305C.

And in the Far West *visit* Middale Guernsey Dairy

Featuring in this issue:

SHEIK'S PLAYFUL OF MIDDALE

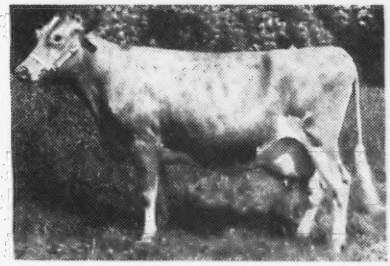

Granddaughter of Aiyukpa Levity-King, and tracing back to Shuttlewick Levity, Golden Coronet of Jean Du Luth, Imp. Mythop's Sequel, Langwater Marmion and Langwater Traveler.

1. MIDDALE PRINCE'S CORSICAN

Dropped October 16, 1947

Sire:
GRANDEE'S PRINCE OF MIDDALE
1st Aged Bull, P.I.E., 1946
1. Traverdale Prince's Melvina, 11125—559—Jr3—305C
2. Traverdale Prince's Sunbeam, 484—Jr3—305C

WEY ACRES HONESTY'S GRANDEE
1st, 2-yr-old, P.I.E.
Middale July
14351—638—Jr4—305

LANGWATER GRANDEE
Res. Gr. Champ., N.D.S.
By Langwater Merrymaker

WEY ACRES DONALD'S HONESTY
577—G
By Douglaston Lord Donald

SHEIK'S PLAYFUL OF MIDDALE
Res. Ch. P.I.E. & Utah
13898—5.3%—743—AaA—610 T. M.

AIYUKPA L. SHEIK
Grandson of Shuttlewick Levity, Langwater Marmion, and Golden Coronet of Jean Du Luth.

ALMA'S PLAYMATE OF WANDAMERE
1st Heifer, Oregon
720—DD, 513—BBB, 484—AAA, 471—AAA
Granddaughter of Langwater Traveler.

Dam:
CONNIE OF HOME COMFORT FARM
Now on test at Middale.

CHARLESCOTE COLOMBO, A. R.
13 A. R. daughters
Beverley of Home Comfort Farm
11473—532—DD
Jean of Twinkle Star Ranch
9737—432—G

LANGWATER COUNTRYMAN, A. R.
21 A. R. sons, 43 A. R. daughters
Langwater Merry Queen
15489—705—AA—1095 T.M.

LANGWATER ANNABELLE
14000—609—F—1095 T. M.
1 A. R. son, 3 A. R. daughters

BERTHA OF HOME COMFORT FARM
Granddaughter of Langwater Western Admiral.

THEO-VALE PRESTIGE
3 P. R. cows

FOREST HOME'S SNOWFLAKE
Granddaughter of Beechwood Zero King.

2. MIDDALE PRINCE'S PRIZE

Dropped April 6, 1947

Sire:
GRANDEE'S PRINCE OF MIDDALE
(see above)

WEY ACRES HONESTY'S GRANDEE
(see above)

LANGWATER GRANDEE
(see above)

WEY ACRES DONALD'S HONESTY
(see above)

SHEIK'S PLAYFUL OF MIDDALE
(see above)

AIYUKPA L. SHEIK
(see above)

ALMA'S PLAYMATE OF WANDAMERE
(see above)

Dam:
PADDY'S JUNE PRIZE
Now on test at Middale.

NORA'S PADDY

GROBANIA JOY'S RANGER BOY
Sire: Fairyland's Haughty Boy
Dam: Grobania Hope's Joy

NORA ANNETTE
Sire: Mistland Sovereign
Dam: Annette of Fir Grove

FANNIE OF TWILIGHT

WESTERN LAD'S TWILIGHT
Sire: Coronation Western Lad
Dam: Sheik's Twinkle of Middale

GLENLOCH EVELYN
Sire: Victress's Steadfast of Springbrook
Dam: Western Blossom 4th

MIDDALE GUERNSEY DAIRY

Producing GOLDEN GUERNSEY Vitamin-D Raw Milk, from vaccuum-cleaned cows, fed on irradiated yeast. The world moved, Middale Dairy stood still. The mail route was changed, so note the new address of Route 7, Box 480, Vancouver, Washington. 6½ miles due north of Vancouver on main highway 99.

MIDDALE GUERNSEY DAIRY

Phone:
Vancouver 22-F-33

ARTHUR S. MOULTON
Owner-Manager

Express address:
VANCOUVER, WASHINGTON

Everyone likes to look at the Dam of the Bull first

So . . . we picture here the dams of our sires

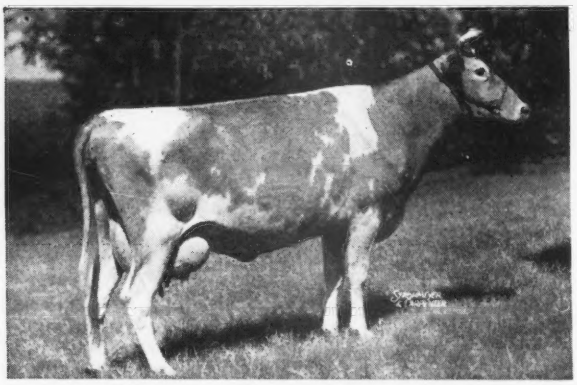

CHEDCO MOONLIGHT
13433—738—AA
Dam of Chedco Honeymoon, 13548—752—AA
The dam of **Chedco Advance, A. R.**
His Sire: Chedco Coronation King, A. R.

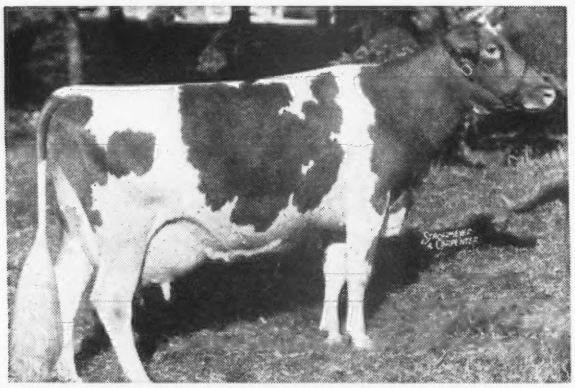

ALFALFA FARM LUTE
17378—1058—Sr4—365C—Class Leader 2nd Place
1st prize, 3 yrs and under 4, Topsfield, 1938.
1st prize, Produce of Dam, N. D. S., 1940.
3rd prize, Dairy Herd, N. D. S., 1940.
Dam of Flying Horse Royal Lute, 14113—806—A.
The Dam of **Flying Horse Lute's Colonel.**
His Sire: Chedco Colonel

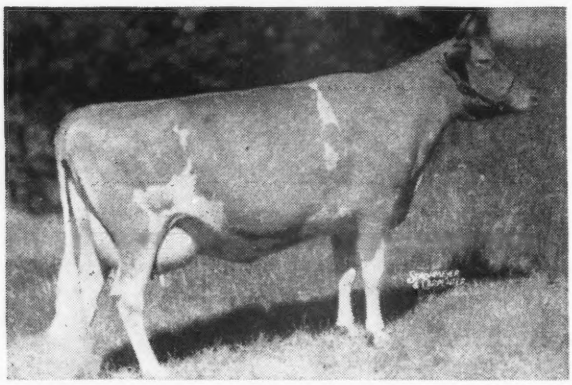

CHEDCO LAUREL
13019—684—D
A daughter of Chedco Coronation King, A. R.
The dam of **Chedco Captain**
His Sire: Chedco King of the Meads, A. R.

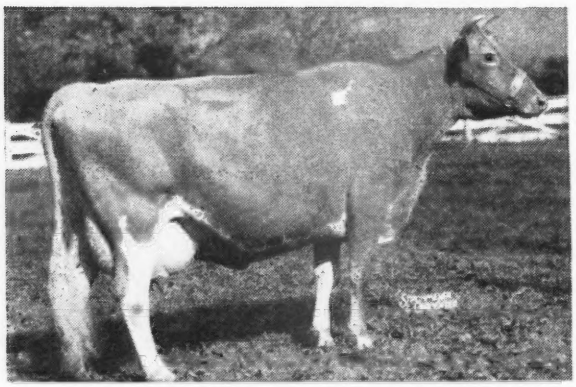

CHEDCO CORONATION KING, A. R.
17 A. R. daughters
Sire: CORONATION ROSE KING
Dam: CORONATION LEVITY
15252—867—A. Sold for $15,000.

Send for our sales list today for—bull calves by these sires.

Federal Accredited No. 100024 . . . State Bang's Free No. 20

Chedco Farm

On Route 62 - Berlin, Mass.

Delbert Fox, *Herd Manager* **Tel: Berlin 70 or 10-3**

C. E. COTTING, *Owner* - 50 FEDERAL STREET - BOSTON, MASS.

A Cordial Invitation is Extended to All Members and Friends to the . . .

Seventeenth Annual Meeting

of The

Pennsylvania Guernsey Breeders' Association

At The Zembo Temple, Third and Division Streets

Harrisburg, Pa., January 13, 1948

BUSINESS MEETING.....10:00 A. M.
ANNUAL BANQUET.....1:00 P. M. (free to members)

Toastmaster, LLOYD WESCOTT—Mulhocaway Farm, Clinton, N. J.

Speakers: HONORABLE MILES C. HORST, Sec. of Agri., Harrisburg, Pa.
KARL B. MUSSER, Sec. The American Guernsey Cattle Club.
"Guernseys from a National Viewpoint."
CLAYTON RAND, Gulf Port, Miss. "When the cow goes dry."

Farm Show Week, January 12 to 16

GUERNSEY JUDGING—MONDAY, JANUARY 12
By Guy E. Harmon, Blakeford Farms, Queenstown, Md.

At the beginning of this years' activities we promised our breeders more and better services. This promise has been kept in every department.

1. We opened a branch office in Greensburg to serve the breeders of Western Penna. more effectively. This territory is capably being managed by F. L. Fulton, who added more than his share of GOLDEN GUERNSEY producers to supply the great demand of this premium milk in the Pittsburgh market.

2. GOLDEN GUERNSEY Milk sales have shown an increase over all previous records established. In excess of 50,000,000 pounds was marketed under the Trade-Name and represents a value in excess of $3,000,000. Laboratories in various parts of the state have been engaged to check on the quality which has greatly improved over previous years and which is second to none.

3. By request of the Delaware Guernsey Breeders' Ass'n. the GOLDEN GUERNSEY Council assigned the supervision of GOLDEN GUERNSEY sales in Delaware to the Pennsylvania Guernsey Breeders' Ass'n. A very cooperative relationship has been established between the two State Associations.

4. The sales pavilion, near Lancaster, which at the beginning of this year was only a dream, is now an actuality and already two very successful sales have been held. This building certainly will serve the majority of breeders in the State as an ideal place to market their cattle and to select additions to their own herds. Out-of-state breeders are cordially invited to consign to and buy at sales to be held there in the future.

5. The value of cattle sold has increased over that of 1946. The Association managed 20 auction sales, 10 consignment and 10 dispersals, which together with private sales and five equipment sales exceeded the half million dollar mark. The State Heifer Sale held last May, established a third consecutive record in Pennsylvania and nationally, with 47 head selling for an average of $556.38.

The four fieldmen, John Blyholder, Lloyd Eyler, Francis Fulton, and Sam King and the Field Secretary, Wm. H. Juzi, again pledge fullest cooperation with Guernsey Breeders during 1948, which we hope will be a banner year—through courtesy and efficient service and untiring efforts—in achieving greater prosperity to the breeders of pure bred Guernseys than ever before. The splendid cooperation of every member in the State, which we are sure will continue, assures an optimistic future for Pennsylvania Guernseys.

Pennsylvania Guernsey Breeders' Association

SAM C. PRICE	LOYAL B. SPANG	PAUL BRYAN	WM. H. JUZI
President	Vice-President	Secretary	Field Secretary

BIG SPRINGS FARM

LEBANON INDIANA

FRED SIESS, OWNER ALTA ARTMAN, MGR.

The Home of **Kenfleur's King George**—Wishes Guernsey Breeders A Happy New Year.

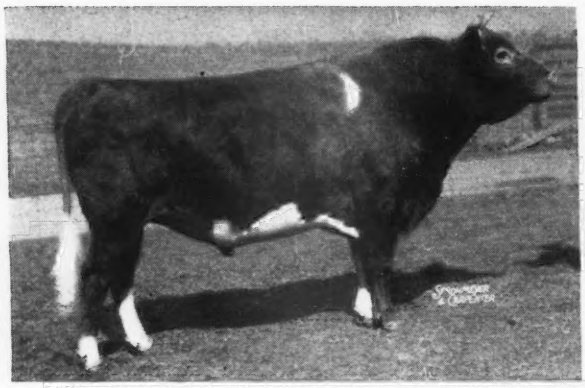

KENFLEUR'S KING GEORGE
A Gold Medal Sire. 37 A. R. daughters.

A King George Daughter

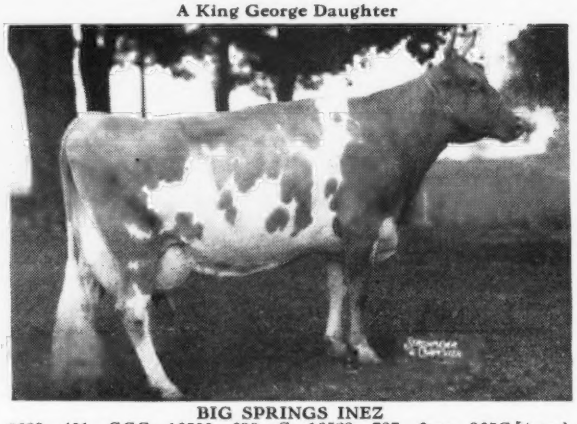

HIS SONS OUT OF GOOD A. R. COWS ARE USUALLY FOR SALE

Write for prices and extended pedigrees.

BIG SPRINGS INEZ
8629—401—GGG; 16500—698—C; 16523—727—6yrs—365C (pending). Sold for $1,800 in the Indiana Fall Sale, 1946. Classified Excellent.

Fairlawn Fleetwood . . .

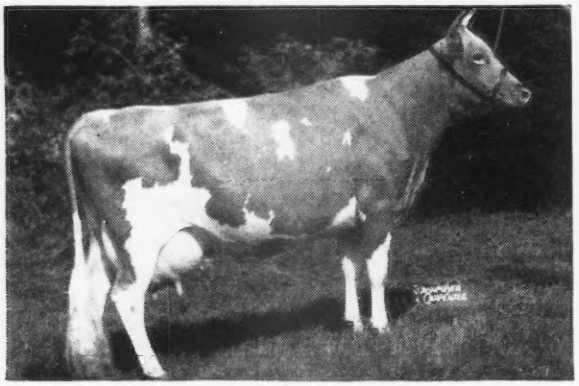

CORONATION ASTER
A daughter of Coronation Prince, A. R.

Sire: **Coronation Majesty, A. R.**
A son of Fra-Mar Farm King, A. R., and Coronation Melba, 13001—804—GG.

Dam: **Coronation Aster**
10782—502—G
14658—719—A
3rd, 5-year-old cow, Topsfield, 1946. Sold in the Argilla Dispersal, 1946 for $3,000 to Langvalley Farm, Glenarm, Md.
Her son sold in the Argilla Sale for $3,000.

Fleetwood Daughters on Test:

COPELAND FARM FERN	10234	522	Sr2	365 in 329 days
KEN-EDIN FLEET PAULINE	6243	277	Jr2	365 in 209 days
EDINHAM FLEET ASTER	3667	151	Jr2	365 in 111 days
EDINHAM FLEET JENNIE	5518	256	Jr2	365 in 199 days

Fleetwood sons for sale. Write us today

EDINHAM FARM • *Ravenna, Ohio*

LELAND C. BINGHAM, OWNER

It is Unbelievable But True

HERDMASTER IS FOR SALE

Sire:
LANGWATER COUNTY SQUIRE, A. R.
As of December 1, 1947, has 47 A. R. daughters with 31 records above 600 lbs. butter fat, 18 records above 700 lbs. butter fat, and 4 records above 800 lbs. At that time had 14 A. R. sons. The average of the 31 records of his daughters above 600 lbs. butter fat is 14053.4 lbs. of milk and 707.8 lbs. butter fat.

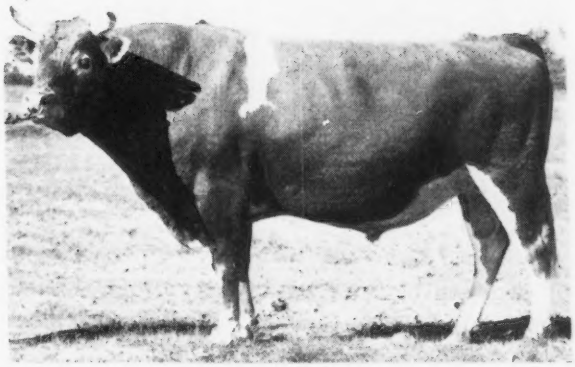

Dam:
HIGHCROFT BELLE
Her record is 9978—577—BB. She was on show circuit while record was made. Member 2nd young herd, Wisconsin, 1937, 2nd prize 5 years and over, Iowa State, 1941.
She is the Dam of Highcroft Maybelle, 11441—547—G; Gaylord's Fortune's High Lady, 11150—532—D.

GAYLORD'S SQUIRE'S HERDMASTER
Born: SEPTEMBER 22, 1943

Production Plus Type

Herdmaster is undefeated in the show ring.

1944—He was 1st prize Jr. Ch. and Gr. Ch. Union County Fair and Livestock Show at El Dorado, Ark.

1945—The Same.

1946—1st prize, Sr. Ch. and Gr. Ch., Louisiana State Fair and Livestock Show at Shreveport; Southwest Arkansas District Livestock Show at Pine Bluff; and Union County Fair and Livestock Show at El Dorado, Ark.

1947—1st prize Sr. Ch. and Gr. Ch., Southwest Arkansas District Livestock Show at Hope, Ark., and Union County Fair and Livestock Show.

Herdmaster has competed against such bulls as the Grand Champion Bulls at the 1946 and 1947 Arkansas State Livestock Shows.

THREE PATERNAL SISTERS TO HERDMASTER

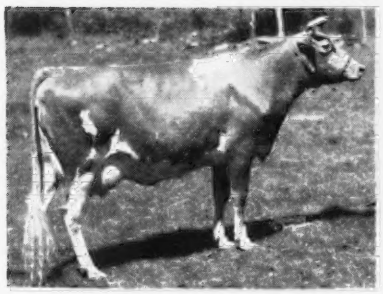

Green Meads Lady Willow
15344—815—Jr2—365C
Class Leader 10th Place

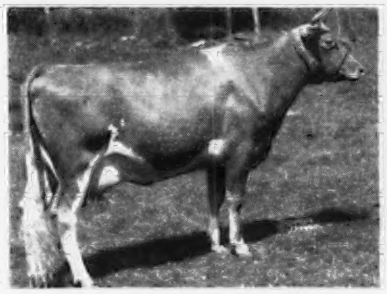

Green Meads Lady Topaz
14178—794—Sr2—365C
Class Leader 10th Place

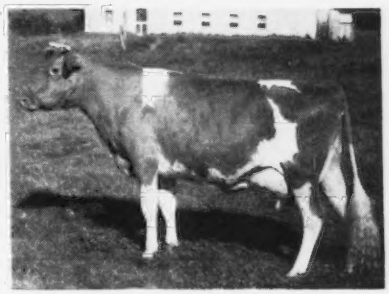

Green Meads Lady Desire
14846—800—Sr2—365C
Class Leader 7th Place

Here you have all wrapped up in ONE the blood of such sires as Langwater Countryman, Langwater Merrymaker, Langwater Steadfast, Langwater Holliston, Langwater Warrior, Langwater Horatius, Bell Buoy of Shorewood, Cherub's Royal Leader of Shorewood, Ladysmith's Cherub and Foremost's Holliston.

Send for Price and Pedigree on HERDMASTER

Our Entire Herd To Be Sold

BASS GUERNSEY FARM *Smackover, Ark.*

R. A. BASS, Owner

A Happy New Year

To Guernsey Breeders

In 1947 . . .

We sold **CORONATION ZOELLA,** 13497—580—F } Twin Sisters
CORONATION ZOETTA, 12665—577—F }

Sire: **Coronation Levity Prince, A. R.** 2 Excellent daughters.
Dam: **Zinnia of Black River** 12411—539—DD. 4 A. R. daughters.

To—Mr. O. P. Alford III, Queenstown, Maryland for $4,000 and $3,000 respectively.

We sold **CORONATION SNOWFLAKE,** 11694—555—G

Sire: **Coronation Climax**
Dam: **Coronation Lovely Lady** 10427—531—GG

To—W. D. and D. T. Merrill, Flemington, New Jersey for $575.

We sold **CORONATION MERRY GIRL,** 10817—533—Jr3—365

Sire: **Fra-Mar Coronation Noble**
Dam: **Coronation Dairymaid** 11974—542—FF

To—Robt. Y. Moffat, Grayce Farms, Dalton, Pennsylvania for $1,075.

Coronation Guernseys are a good investment—and they have resale value.

Coronation Beatrice resold in 1947 for $3,300; Coronation Pathfinder resold in 1947 for $1,675.

We appreciate the Breeders' acceptance of our Guernseys.

In 1948 . . .

We plan for bigger and better things at Coronation. Make your next bull a Coronation—bred sire.

We have some choice sons of Coronation Melba's Majestic to offer.

ACCREDITED—NEGATIVE

CORONATION FARM • ***Williamstown, Massachusetts***

ARTHUR G. GALUSHA, Owner — ARNOLD JOHNSON, Superintendent

SHADY OAK FARM

Home of SKUGGEK Guernseys

GUILFORD COLLEGE, NORTH CAROLINA

Extends Season's Greetings and Best Wishes to All

C. I. CARLSON, Owner

HILTON STALLINGS, Manager

We want to thank especially Mr. Ralph Coarsey, Riegeldale Farms, Trion, Ga., Mr. Miles Shore, Grassy Grove Farms, Cycle, N. C., and Mr. George Watts Hill, Wakefield Farms, Wakefield, N. C., for their purchases of our consignments for 1947. We appreciate the confidence these breeders have shown in the daughters of our herd sire.

RIEGELDALE EMORY'S COMET

His Sire.

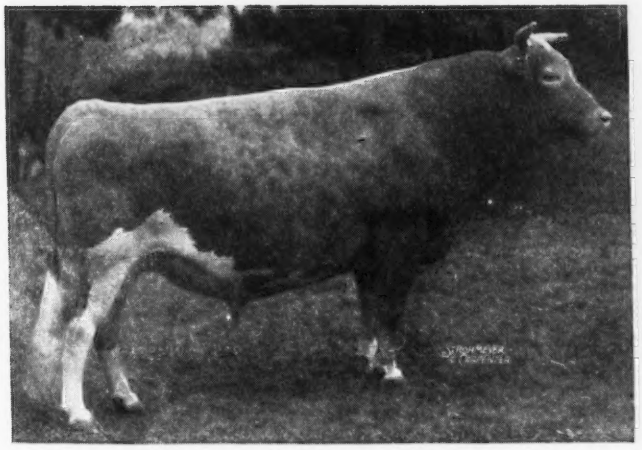

RIEGELDALE MELBA'S EMORY
Sold $30,000

His Dam

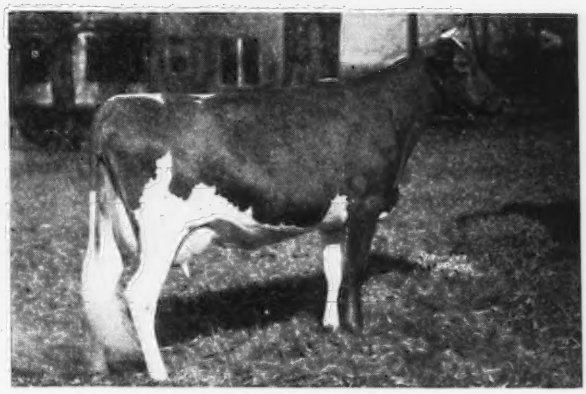

BOURNEDALE VIRGINIA
11895—631—GG
14830—786—AA

Despite some very flattering offers, we plan to keep Comet, and, incidentally, keep him with the very best of Guernsey Society from now on. We think he's great.

P. S. The last record sent in for approval was from one of his 50 good daughters, **Skuggek's Comet's Laurie,** 10154—612—Jr3—305—3x (pending).

SUNNYHILL FARMS INC.

WE OFFER—2 BOMBERS

and why wouldn't they be good?

Great Females behind their sire—COLDSPRING'S ROMULUS BOMBER

Their Paternal Grandam

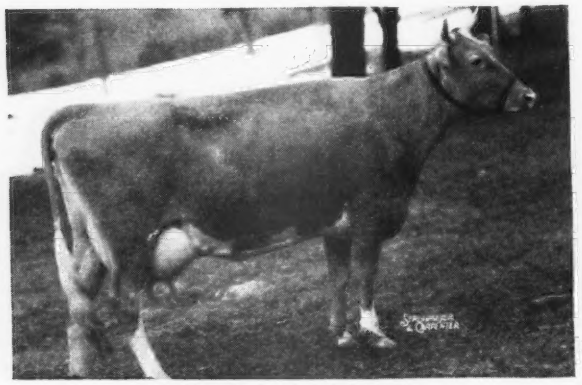

ROYAL'S VALOR'S BEAUTY
15271—669—AA

Maternal sister to their sire's dam

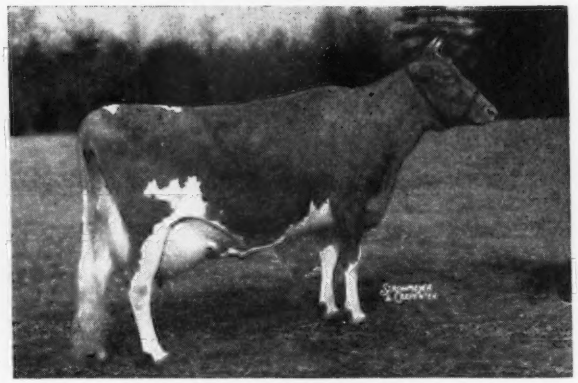

VALLEVUE BUTTERFAT BEAUTY
16578—831—A, 18914—937—AA

Bomber is by Langwater Romulus, A. R., a son of Langwater Country Flower, 15106—790—A, 3 A. R. daughters, 4 A. R. sons.

1 **Bull Calf Born: August 24, 1947**
Dam: CONRAD'S KAREN, 11120—602—FF
On retest 4061—218—5yrs—365 in 95 days.
A daughter of Riegeldale Emory's Conrad, A. R.

2 **Bull Calf Born: September 24, 1947**
Dam: WELCOME-IN DORINDA, 10830—529—GG
On retest 3072—143—Sr4—365 in 64 days
A daughter of Langwater Show Boy, A. R.

MARK MOSER, Manager
R. H. ROSE, Herdsman

- Sunnyhill Farms, Inc., Imperial, Pa.

He doubles up the Langwater King of the Meads—Levity Inheritance

Boulder Bridge Golden Prince

His Paternal Grandam

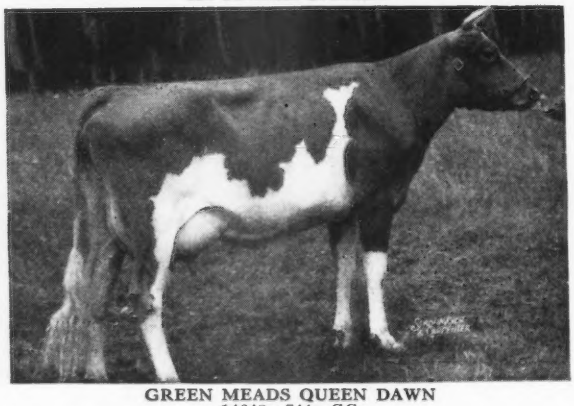

GREEN MEADS QUEEN DAWN
14648—744—GG
3 A. R. daughters with 800—FF, 747—EE, 737—EE.
A Langwater King of the Meads daughter.

Sire: **Green Meads King Don**
10 daughters on A. R. test at Boulder Bridge, all have milked 40 lbs. fat per day —some up to 48 lbs. King Don is by Green Meads Levity King (son of Langwater King of the Meads).

Dam: **Boulder Bridge Queenie,** 9043—443 —Sr2—365—in 260 days. Died while on test. a daughter of Valleywood Valiant Hero, A. R. (Valleywood Valiant, A. R.—Valleywood Harriet, 14223—781—CC. 1st Aged Cow, Dairy Cattle Congress, 1938, 2nd National Dairy Show, 1938). Her dam is Hilltop Heartsease Favorite, 10858—620—GG, 16320—838—A (1 A. R. daughter).

GOLDEN PRINCE is being used on our daughters of Hilltop Butterfat Sentry and Curtiss Candy Levity Flash.
GOLDEN PRINCE sons for sale

T. B. ACCREDITED . . . BANG'S FREE

DORVILLEE FARM • ***Route 2, Barrington, Illinois***

O. S. CAESAR, Owner — H. H. WALBAUM, Manager — JOHN O. JOHNSON, Herdsman

Chas. A. Damon, Bow
Ray Dealy, Bow
Geo. M. Dynes, Mt. Vernon
Herbert V. Ekstran, Bow
O. W. Gear, Burlington
M. G. Harnden, Sedro Woolley
Merle Miller, Burlington
V. L. Miller, Burlington
L. W. Power, Burlington
Carl C. Schroeder, Bow
Cecil White, Mt. Vernon
Western Glow Farms, Inc., Bow

Skagit County

WASHINGTON

We Breed Good Ones—We Sell Good Ones
World Records and Good Udders

Our Junior Sire . . .

Sire:
Flying Horse Colonel's Promise
son of
Alfalfa Farm Primrose
17564—1083—Sr4—365C
World Record

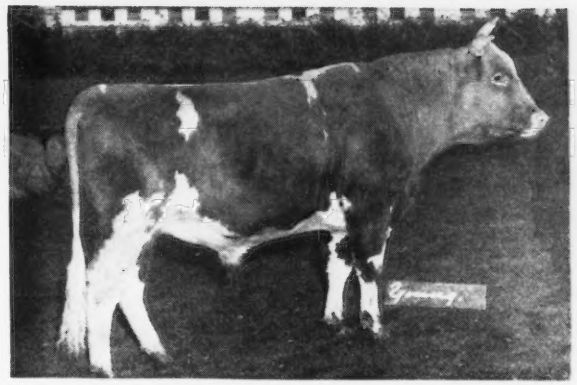

Dam:
Flying Horse Clara's Melody
11551—637—Jr2—305(2x)
Class Leader 3rd Place.
2nd Dam
Catamount Melody
14047—848—AA

FLYING HORSE CLARA'S GENERAL

MUSICAL FAMILY TOP and BOTTOM

GENERAL has all the HARMONY of a GREAT SIRE

--- TYPE --- VIGOR --- PRODUCTION ---
TRANSMITTING INHERITANCE

GENERAL should help to raise the high standard of

Skagit County Guernseys

His Sons For Sale

REGISTERED GUERNSEYS

Avalawn Farm

★ CARL C. SCHROEDER ★ ★ BOW, WASHINGTON ★

Sterlingold Guernseys

OUR TWO NEW CLASS LEADERS

(PENDING)

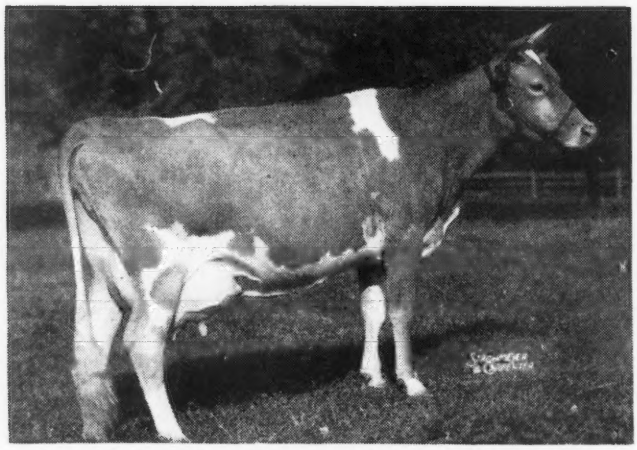

PHARAOH'S JEAN OF GWYNLLAN

16396—764—7yrs—305C (pending) Class Leader. Last year Jean completed a record of 17348—831—5yrs—365C, making almost 34,000 lbs. of milk she has given during 1946 and 1947. Jean was top cow at Bethany-Homestead Sale last year and has proved a more than valuable addition to our herd.

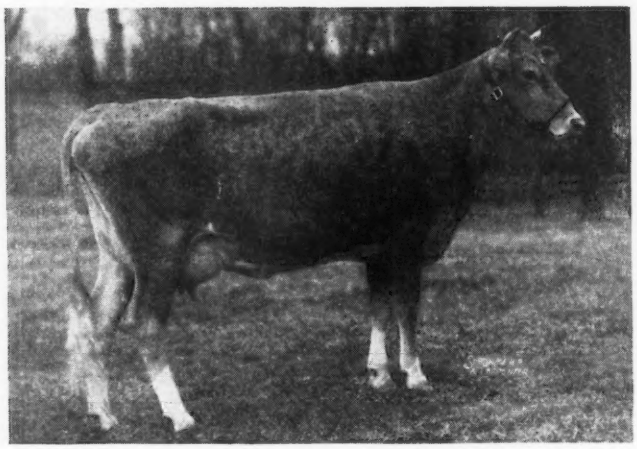

STERLINGOLD PHOEBE

10557—589—Jr2—305C—3x (pending) Class Leader. Phoebe is one of the good young ones in the herd that we have bred ourselves. We believe she will mature into one of the good ones in our herd. No mature cow in the herd has under 700 lbs. fat—most of them 800. That's why we say:

SMALL—BUT VERY SELECT

T. B. Accredited

STERLING FARMS INCORPORATED

Conn. Bang's Free Cert. No. 457

NEWFIELD AVENUE · STAMFORD · CONN.

S. H. GOLDING, PRESIDENT — TELEPHONE 2-1901 — R. M. KINROSS, MANAGER

Home of . . .
High Test and Production

VISIT → **FLYING HORSE FARM**
South Hamilton, Mass.

A Great Cow . . .

HILLTOP BUTTERFAT CLARISE

Born: FEBRUARY 20, 1932 Died: November 27, 1947

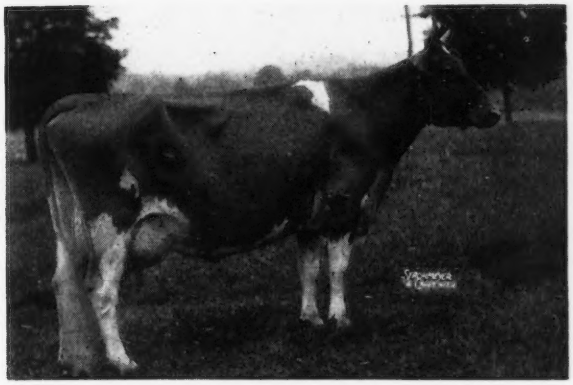

10375—635—G; 11233—639—D; 11331—625—BBB—Class Leader when made.
2 A. R. daughters—2 A. R. sons.
Heartsease Butterfat Clare, 9254—545—G
Flying Horse Master's Clarise, 13986—700—G

Sire:
Dunwalke Bonny Butterfat, A. R.

Dam:
Imp. Hilltop Butterfat's Clara
15963—860—7yrs—305 (2x) World Record

WE OFFER—Clarise's last son—Born: November 21, 1947

His Sire

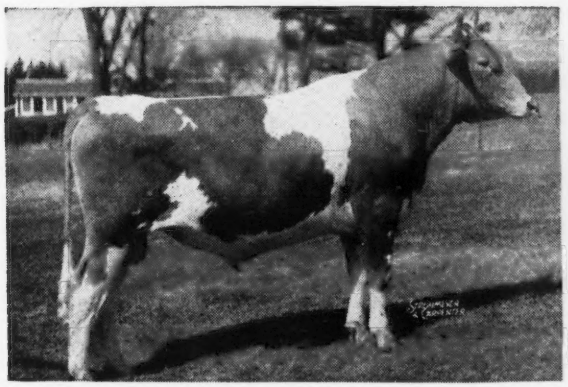

FLYING HORSE COLONEL'S PROMISE
His Get is most promising. Bred to many of our top cows. A full brother in service at Wey Acres, Thiensville, Wis.

His Paternal Grandam

ALFALFA FARM PRIMROSE
12058—765—E; 17564—1083—Sr4—(365C) World Record. 1 A. R. son—1 A. R. daughter.

Flying Horse Select Primrose
12816—815—Jr2—365C
11479—712—Sr3—305C
12816—738—AAA

YOUR CHANCE

To get the last son of this outstanding cow. The best LEVITY and BUTTERFAT

Write or wire today for price and complete pedigree

T. B. ACCREDITED . . . MASS. ABORTION FREE No. 60

FLYING HORSE FARM - South Hamilton, Massachusetts

Please address correspondence to . . . COREY C. GAREY, Manager GRAHAM FOSTER, Herdsman

Labelle and Cora . . .

That is what you find when you check the pedigree of our new Junior Sire

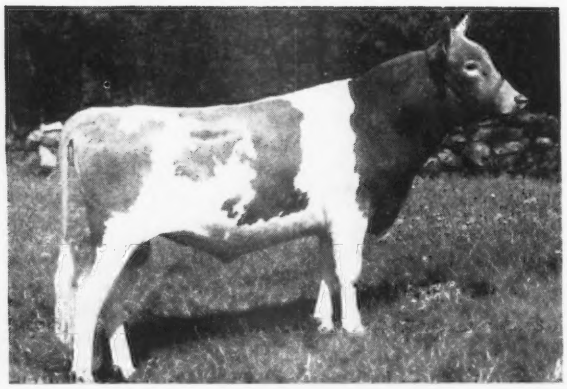

◄ LANGWATER CHORISTER

Born: October 20, 1945
Sire: LANGWATER PERICLES
S: Langwater Peter, A. R.
D: Foremost Labelle (See below)
Dam: LANGWATER CORA (See below)

HIS DAM

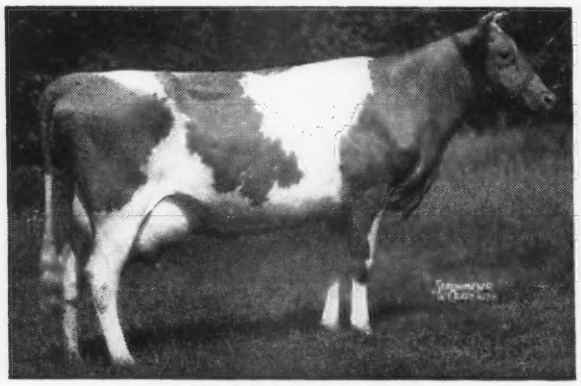

LANGWATER CORA
15653—710—D
2 A. R. daughters—1 A. R. son
Her daughters include Langwater Coral
14293—644—D, 18019—853—A
2 A. R. daughters, 1 A. R. son

HIS PATERNAL GRANDAM

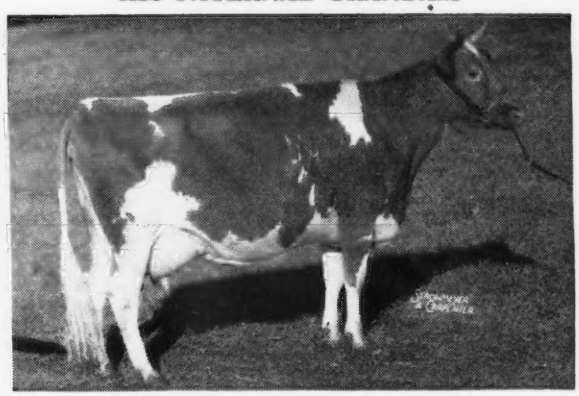

FOREMOST LABELLE ($4,400)
14554—657—GG
17716—801—AA
2 A. R. sons—3 A. R. daughters

Did you notice? . . . CHORISTER THROUGH HIS DAM TRACES TO THE CORONET FAMILY. HE COMES FROM THE SAME FEMALE LINE AS PINE MANOR CROWN JEWEL AND PINE MANOR COURTESY.

He will be bred to daughters of Langwater Lively Lad and Langwater Commando.

The first 4 Commandos have been heifers.

MRS. J. D. C. BRADLEY, *Owner*
CAMERON BRADLEY, *Manager*
STUART MALCOLM, *Herdsman*

WOLFPEN FARM

Southboro - Massachusetts

Season's Greetings and Best Wishes To All of Our Friends from Edisto

Start the New Year Right as Mr. Lyle Gibbs, Mt. Union, Iowa, did by selecting a top bull from Edisto.

Edisto Farm's General

A double grandson of Edisto Farms Challenger, A. R.

His Sire

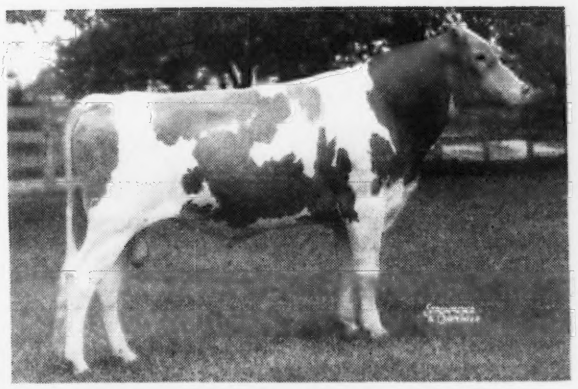

EDISTO FARM'S ROYAL MAXIM
20 daughters in the Herd

His Dam

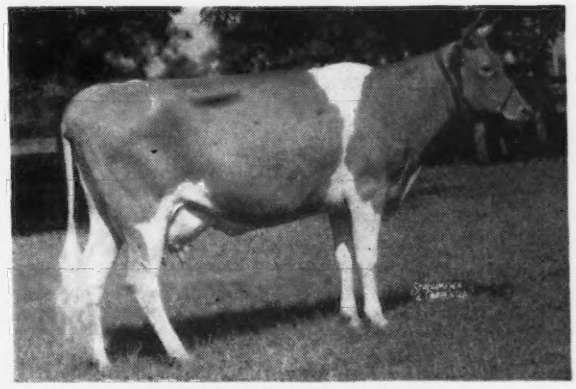

EDISTO FARM'S JIPPSIE
13598—583—Jr3—365C

His Paternal Grandam

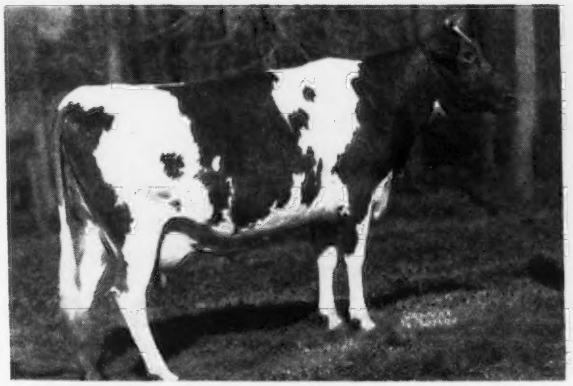

FAIRLEE ACRES MAXIM LAURA BELL
15682—830—DD
Sire: Maxim Royal Duke, A. R.

His Maternal Grandam

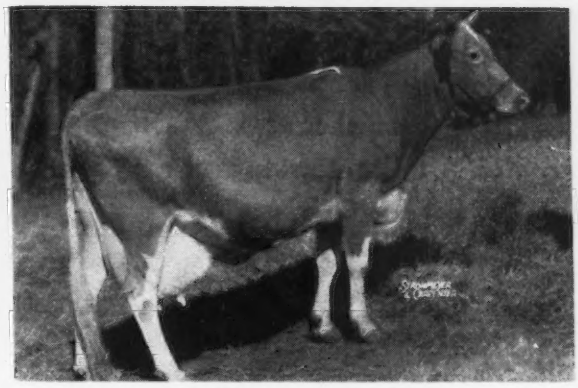

BARON'S JUBILEE
14013—671—AA
Sire: Foremost Baron, A. R.

Foremost—May Royal—Maxim blood lines are going places at Edisto.
We Believe They Will Do Equally As Well in Your Herd.

Pay us a visit and see for yourself.

EDISTO FARMS • Denmark, South Carolina

T. B. AND BANG'S ACCREDITED

J. B. GUESS, Jr., Owner — JULIUS E. BELL, Herdsman — J. B. GUESS, III., Manager

CAUMSETT FARM

Appreciates the Confidence Expressed by the following breeders who have purchased Caumsett Guernseys during the past season:

A. J. Barrows	East Northport, New York
Donald Boyd	Marysville, California
Mrs. Ruth Brinkman	Huntington, New York
C. F. W. Burns	King, Ontario, Canada
J. A. Campbell	Amity, Oregon
Corning Guernsey Breeders' Ass'n	Yarmouth, Nova Scotia, Canada
Curtiss Candy Co.	Chicago, Illinois
Dunwalke Farm	Far Hills, New Jersey
Mrs. J. A. DuPont	Newtown Square, Pennsylvania
John Hanes	Millbrook, New York
E. F. Healey	Niles, Michigan
Herberts Hill Farms	West Chester, Pennsylvania
Mrs. J. Jacobson	Ottsville, Pennsylvania
L. S. Riford and T. M. Staples	Auburn, New York
Riford—Emerson and Staples	Auburn, New York
M. E. Smith	Greenfield, Massachusetts
Silberstein Bros.	Elwood, New York
Walter Stuber	Newtown, Pennsylvania
R. B. Titus	Wyoming, New York
Alfredo Volio	Cartago, Costa Rica
Wm. R. Yaw	Pontiac, Michigan
J. O. Yeomans	Coxsackie, New York

Marshall Field **Accredited Guernseys** John S. Clark

CAUMSETT FARM GUERNSEYS

HUNTINGTON LONG ISLAND NEW YORK

Meadow Lodge King's Masterpiece

Dropped: JULY 1, 1945

Sire: **Langwater King of the Meads, A. R.**
Sold for $12,500

Sire of Green Meads Levity King, $15,000.

Meadow Lodge King's Oklahoma, $13,200, highest price ever paid for a bull under 6 mos. of age.

At the 1947 National Guernsey Show

5 first place winners were his granddaughters or grandsons.
3 first place winners were his great grandsons or granddaughters.
The 1-2-3 Jr. Get of Sire were granddaughters of King of the Meads.
The 2-3 Sr. Get of Sire were granddaughters of King of the Meads.
Jr. Ch. Bull was a great grandson of King of the Meads.
Jr. Ch. Female was a granddaughter of King of the Meads.

Full Brother is herd sire at Tom Cooper's Farm.

A maternal sister sold for $2,050—1945 Mid-West Sale.

His Dam

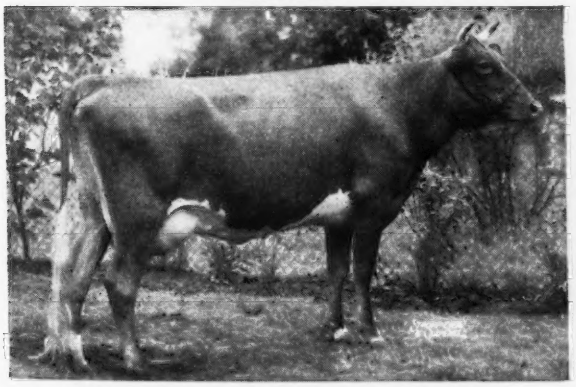

MEADOW LODGE REX'S MARTHA
11634—620—GG, 12587—775—E

His Maternal Grandam

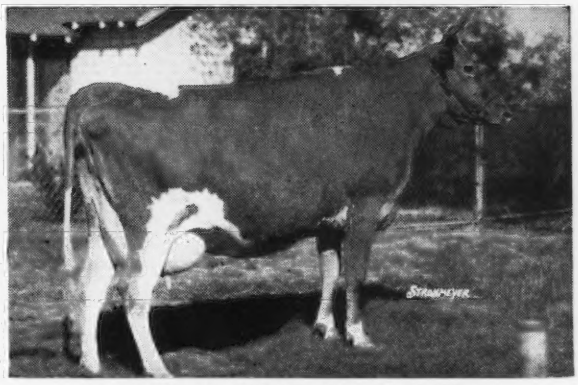

COOPER'S WESTERN MARTHA
10186—588—G, 10402—597—DD, 12178—673—AA
3 A. R. daughters

MASTERPIECE is 1 of 4 King of the Meads sons we are using

MASTERPIECE sons for sale out of TOP A. R. COWS

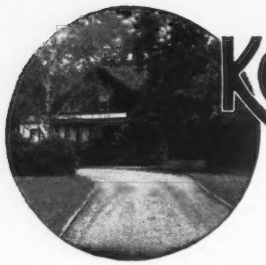

KENVER farm

Fully Accredited

NOBLESVILLE, INDIANA

KENVER LEVITY PRINCE

Sire: **NORMANDY LEVITY PRINCE.** His first daughters now on test.
He is a son of Coronation Prince Steadfast, A. R.

His Paternal Grandam

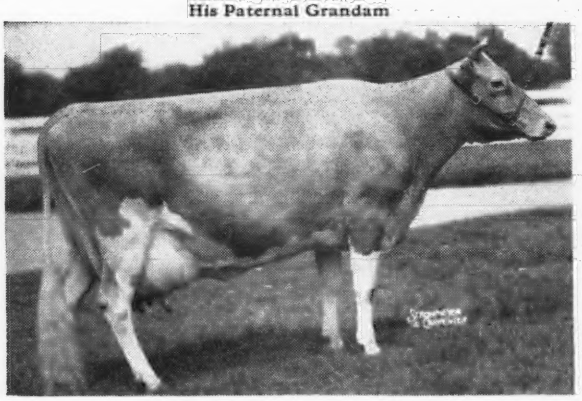

CORONATION LEVITY GEM
11431—607—G, 12745—647—B. Line-bred to Shuttlewick Levity

His Dam's Paternal Sister

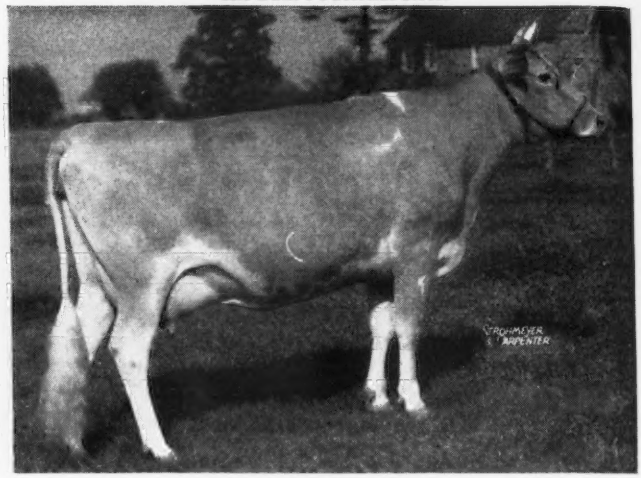

PINE MANOR COURTESY
Sold for $20,000.

Dam: **PINE MANOR CARMEN**—9034—553—Jr2—365. Sold for $2,225.

LEVITY PRINCE is being bred to the daughters of Pine Manor King's Wonder (Coronation King of Pine Manor, A. R.—Douglaston Princess Mary, 15024—727—DD).

His sons for sale. **Write for our available bull list.**

VISITORS ALWAYS WELCOME

MR. AND MRS. KENNETH SMOCK, Owners — RUSSELL TIPTON, Manager

WE OFFER . . . A top-bred Levity Sire

Great Females Behind Him

ARGILLA L. LEGACY

Born: JULY 18, 1943

His Dam

ARGILLA CLAIRE
10331—545—GG
14075—740—A
15943—814—A
A daughter of Aiyukpa L. Czar, A. R.
1 A. R. daughter
Argilla Flare, 9222—500—GG

His Paternal Grandam

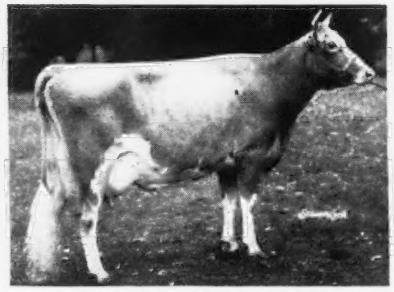

GREEN MEADOW LEVITY
13961—707—FF
14909—696—AA
Sold for $17,000.

His Paternal Great Grandam

SHUTTLEWICK LEVITY
16896—804—G
3 A. R. daughters, Sr. and Gr. Ch., N. D. S., 1927—1929.

Argilla L. Legacy is sired by Pine Manor Levity's Legacy, A. R., whose first 6 daughters offered for sale averaged $2,416. His five daughters tested for 365 days have records ranging from 534—614 fat as 2-year-olds.
Traces 3 times to Levity and carries one cross to Dolly's Foremost of High Rock (noted production sire) and one cross to Langwater Countryman, A. R.
He is in good condition and a good breeder. We have 7 daughters of Argilla L. Legacy in the herd—all will be tested. They start freshening in the latter part of December and look like real good udder prospects.

Interested parties should contact us for price and further information.

GREAT OAKS STOCK FARM - Rochester, Michigan

HOWARD L. McGREGOR, Owner — A. T. STASER, Supt. of Guernseys — BOB WILLIAMS, Manager

ZWEEGMAN BROS. | **ROZELYN FARM** | LYNDEN WASH.

Presenting a good matron in our herd

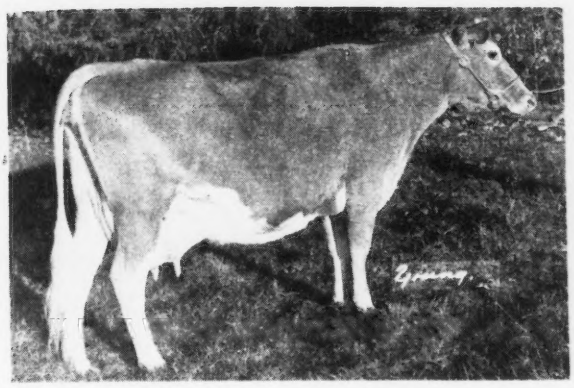

ROZELYN MARCELLA
16034—776—Sr3—365
2 sons and 1 daughter in herd

ROZELYN V. MARVEL (a Jr. Sire)
Sire: Charlescote Voyager

ROZELYN ELDEE MARION (6 months)
Sire: Langwater Dominic

ROZELYN LEE MARCELLA
On test as Sr2 finishing with over 700 lbs. fat.

The two sons of Marcella are for sale.
ROZELYN MARCELLA and LEE MARCELLA are both safe in calf by LANGWATER DOMINIC (Langwater Onward—Langwater Donna).

AVOCA FARM J. W. Bookey, Lynden	HAPPY HOLLOW FARM Geo. W. A. Hinton, Maple Falls	DEER CREEK FARM F. Manthey, Bellingham	RIVERVIEW FARM A. Burgraff, Lynden
ROZELYN FARM Zweegman Bros., Lynden	BAKER VIEW FARM C. M. Vander Griend, Lynden	BLAIR'S CROFT Dr. I. B. Greene, Everson	HOPEWELL FARM Bob Tiplin, Everson
GREYVUE FARM Bob Stephens, Bellingham	FER-MANOR FARM Jim Ferguson, Ferndale	FIRCREST FARMS, INC. Bellingham	ALDERCREST FARM Ed Sylon, Ferndale

Top Green Meadow Breeding

Gardenville Ptolemy

Sire: **Pine Manor King Kenfleur, A. R.** A combination of the best Green Meadow blood lines. 31 A. R. daughters.

His Paternal Grandam

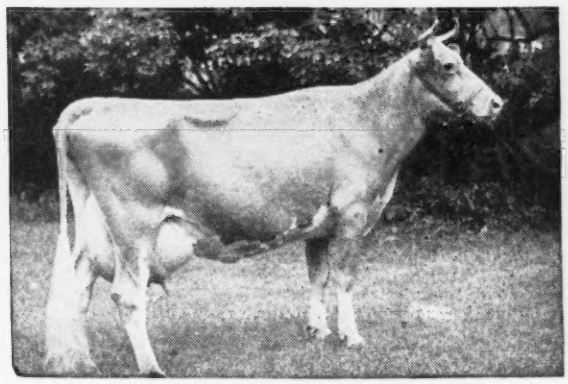

GREEN MEADOW MINUET
19093—864—D

3 A. R. sons—4 A. R. daughters. Grandam of Gardenville Coronation King, $45,000, Curtiss Franchester Levity Ace, $37,000.

Dam: **Florham Coronet**, 10660—510—GG; 15520—716—BB. A daughter of Langwater Ptolemy, that is by Pharaoh and out of Moonlight's Coronet of Jean Du Luth.

POPULAR BLOOD TOP AND BOTTOM

We can offer sons of Ptolemy from our best A. R. dams.

UPLAND FARM • Upland, Indiana

JACOB AND FRANK SOLMS, Owners
GAS CITY, INDIANA

Honoria - Steadfast - Levity
CHARLESCOTE PATRON

Sire: **LANGWATER PETER, A. R.** His daughters hold 5 Class Leading Records, 2 over 900 pounds fat.

His Paternal Grandam

LANGWATER HONORIA
17270—937—AA

Dam: **CHARLESCOTE BELDAME 2D**
10856—603—FF, 13386—701—B

PATRON is a full brother to Charlescote Paprika, $2,300, The Guernsey Sale, 1947.

PATRON sons for sale out of daughters of Langwater Hilarity and Langwater His Honor's Talisman.

LAW-WILL FARM • Hope, Rhode Island

T. B. ACCREDITED ESTATE F. L. WILLIAMS VACCINATED

Did you say - - -

I Need a Sire Backed by High Production Close-Up ?

We have one . . . we will sell.

At present we are using 3 sons of C. F.'S MINT JULIP

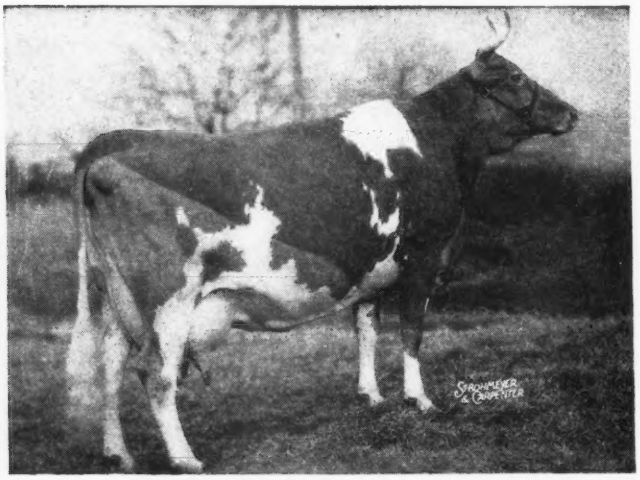

C. F.'S MINT JULIP
HIGH MILK INHERITANCE
Julip made 20881 pounds of milk.
HIGH FAT INHERITANCE
Class Leading Production—1090 pounds of fat.

Her record, 20881—1090—6yrs—365C
Class Leader 2nd Place.

Her 3 Sons In Our Herd

C. F.'S REMUS } Full Brothers
C. F.'S ROMULUS }
C. F.'S SANTA CLAUS

Our herd is not large enough to use 3 bulls all out of the same cow. We have used Remus and Santa Claus heavily. **Their Get is most promising.**

Sire of C. F.'S ROMULUS

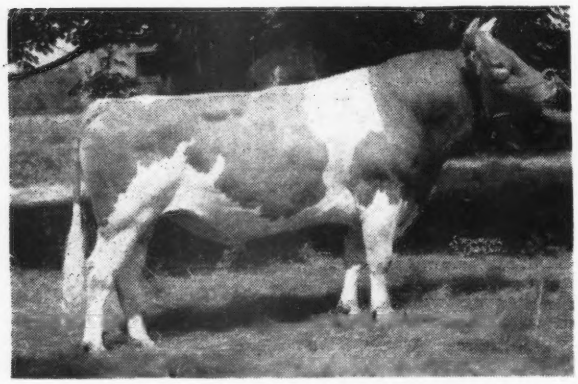

COLDSPRING'S ROMULUS LAD, A.R.

We will sell, C. F.'s Romulus, a full brother to Remus. He is sired by Coldspring's Romulus Lad, A. R., that is by Langwater Romulus, A. R., out of a daughter of Mixter Hardwick, A. R. He is out of Mint Julip (see above).

Come to the farm, see the Get by him, his full brother and by his maternal brother. Romulus combines Class Leading Production—ROMULUS—HARDWICK inheritance.

DON'T MISS THIS OPPORTUNITY — SEND FOR PRICE AND PEDIGREE ON ROMULUS NOW.

"By their records you will know them"

ACCREDITED CERTIFICATE 284084—PENNSYLVANIA BANG'S CERTIFICATE 288

CHESTERBROOK FARM

Berwyn, Chester Co., Pennsylvania

EST. E. B. CASSATT, Owner — PETER J. BOLAND, Manager

SIEBWAY - *Wolcott, Indiana*

EMIL SIEBENTHAL, Owner

SIEBWAY

At Siebway We are Breeding . . .

BETHANY POLA'S WISTAR

A son of Green Meads Wistar, A. R., that is by Langwater King of the Meads, A. R., and out of the great Wistaria Family.

To The Daughters Of . . .

MEADOW LODGE KING'S LUXOR

A son of Langwater King of the Meads, A. R., and from the Honoria family

and

NORMANDY KING PREMIER

A son of Coronation Rose King, A. R. This blood was in demand at the Gardenville Dispersal.

Here is a chance to add proved breeding to your herd. The WISTAR Get really looks good. WISTAR already has 4 A. R. daughters and his progeny are in demand. A bred heifer by WISTAR brought $950 in the May Royal—Steadfast Sale.

FOR SALE

WISTAR SONS OUT OF GOOD A. R. DAMS

A Top Brood Cow . . .

Briar's Cavalier Annie

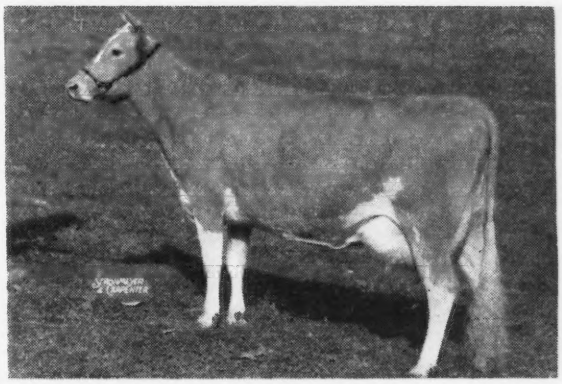

10784—611—D, 14312—746—A

A daughter of Hilltop Butterfat Briar, A. R. Annie has 2 daughters in our herd.

ARCHDALE MAXIM'S CAROL. A daughter of Quail Roost Prince Raider, A. R.

BRIAR'S BUTTERFAT CAVALIER. A daughter of Butterfat Briar's Boy.

Our herd is closely bred to High Point Prince Maxim.

We will sell—a few choice bull calves and occasionally a few females from good record A. R. dams, rich in proved MAXIM INHERITANCE.

FEDERAL ACCREDITED 538613 . . . BANG'S CERT. 230

ARCHDALE FARMS

KING'S MOUNTAIN, N. C.

P. M. NEISLER, Owner — H. P. DIXON, Manager

A Foundation Cow . . .

Clearland Butterfat Charity

12380—632—GG
14856—697—6yrs—(365C)

A daughter of Hilltop Butterfat Heartsease that is by Heartsease's Butterfat, A. R. He by the noted Production Sire, Imp. Primrose's Butterfat.

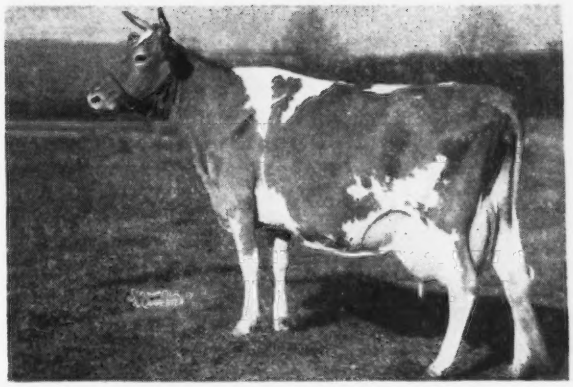

CHARITY was purchased by us at the Gardenville Dispersal. She dropped a fine heifer calf November 7, 1947 by Coronation King of Pine Manor, A. R., (sold for $11,500 at 10 years of age).

We feel that Charity and her daughter by Coronation King of Pine Manor, A. R., are outstanding additions to our herd. **Charity and other good ones will be bred to Coldspring's Beauty's Lycoming (line-bred to the Beauty and the May Rose family or to our Junior Sire—Gardenville King's Romeo.**

Watch for our advertisement in the February 1, 1948 Journal for further details on our Junior Sire.

ROVADALE FARMS - Montoursville, Pa.

V. J. ROVA, Owner — T. B. ACCREDITED . . . BANG'S FREE — JOHN M. BRINTON, Manager

Duffields Registered Guernseys

★ J. FRED DUFF ★ ★ BOX 108 ★ ★ LEBANON, INDIANA ★

We Offer... DUFFIELD J. GRAND

Born: JANUARY 7, 1947

Jolly Boy's Dam's Paternal Sister

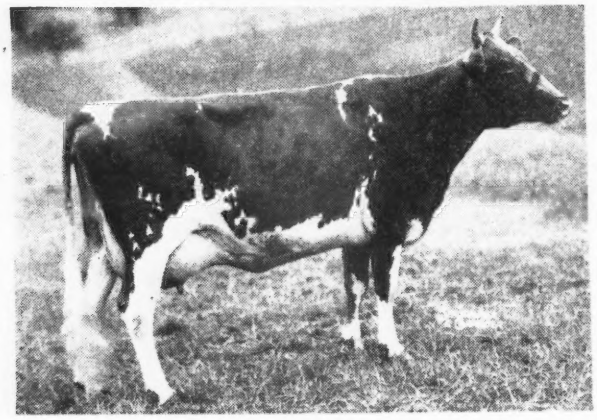

McDONALD FARMS DONITA
10334—551—GG; 13493—770—AA
Classified Excellent

Dam of McDonald Farms King's Kindness, sold for $5,975, Curtiss Candy Sale, 1947. A paternal sister to J. Grand's sire, McDonald Farms King's Kella, sold for $13,500, top price of all time for a bred heifer.

Sire: **McDonald Farms Jolly Boy**
Sire: MYHAVEN KING, A. R.
5 Excellent daughters.
His progeny were outstanding in the McDonald Farms show string this year.
Dam: McDONALD FARMS DELINDA
12385—653—G
13221—717—B
Dam of McDonald Farms Felinda, 9057—563—G.
A daughter of Foremost Prediction, A. R., 8 Excellent daughters.

Dam: **Duffield F. Graceful**
On test—7635—382—Jr2—305 (2x)—in 232 days.
A daughter of Douglaston King Farouk, he out of Superb's Flower, great brood cow, whose 13 descendants sold for over $100,000 in the Gardenville Dispersal.

WRITE FOR PRICE AND EXTENDED PEDIGREE ON THIS GOOD BULL

A HAPPY NEW YEAR TO GUERNSEY BREEDERS

Our First Offering in 1948...

BULL CALF: Born September 14, 1947

Line-bred to Chuckanut Linneta, 13156—823—Jr2—365C, Class Leader 8th Place

Sire:

Surrogate's Lubas of Adohr, A. R.
14 A. R. daughters, 1 P. R. son
2 with 707 and 1027 lbs. fat
3 from 613 to 647 lbs. fat
8 from 481 to 590 lbs. fat
Adohr Lubas' Calico
*18222—1027—BB
Adohr Lubas Jenny
14803—707—F
Adohr Lubas Jennifer
14506—647—DD

Dam:

Juana of El Verano
19077—850—A
1 A. R. daughter
Adohr Lubas Juana
11044—538—Sr2—365—730 T. M.

*Class Leader

Langwater Surrogate
3rd Aged Bull, L. A. Co., 1933
15 A. R. daughters, 3 A. R. sons
3 from 806 to 875 lbs. fat
2 with 719 and 757 lbs. fat
7 from 547 to 657 lbs. fat

Chuckanut Lena
12559—756—C
1 A. R. son, 2 P. R. sons
Surrogate's Lubas of Adohr
14 A. R. daughters, 1 P. R. son

King Masher of Adohr Farms
27 A. R. daughters, 3 P. R. sons
2 with 821 and 850 lbs. fat
3 from 723 to 776 lbs. fat
6 from 603 to 694 lbs. fat
4 from 509 to 592 lbs. fat

Jacinto's Matilda
1 A. R. daughter

Send for Price and Complete Information on this Outstanding Individual

ADOHR MILK FARMS

18000 VENTURA BLVD. • TARZANA, CALIFORNIA

1871 Mainstone Farm 1948

Wishes to Extend

The Season's Greetings

To the Guernsey World
with
A Happy and Prosperous New Year for All.
Also
We wish to thank the many
purchasers of our cattle
from New England to Kansas.

WE WELCOME VISITORS

T. B. TESTED - VACCINATED UNDER STATE SUPERVISION

WAYLAND, MASSACHUSETTS

ANDREW KETCHEN
Manager

HERSCHEL BURT
Charge of Herd

HOUSATONIC FARMS, INC.

SOUTHBURY • CONNECTICUT

What's behind our Sire
LYNBROOK APPLE JACK

Apple Jack is a combination of Cherub, May Rose and Butterfat blood lines with Cherub carried in predominence. His sire, Lynbrook Hannabul through his dam, Lynbrook Ann, 13270—784—A (she dam of Anita, 970—AA; Linda, 721—DD; Anna, 750—A) and through his sire's dam, Lynbrook Milkyway, 12402—880, a Jr3—365C, Class Leader, he has two crosses to the Cherub Bull, Orchard View Reliance, and through his sire, a cross to Imp. Primrose Butterfat.

Apple Jack's dam, Woodholm's Apple Blossom, 12608—704—C, brings in a May Rose cross through her sire, Langwater Dancer and her dam's sire, Langwater Pharaoh, through her maternal grandam, Golden Cherry of Prospect Farm, 13488—704—B, another Cherub Cross, she being an own daughter of Ladysmith's Cherub.

In this bull we have Class Leader inheritance through Milkyway, Ann and Golden Cherry.

His sire's daughters are producing for Lynbrook, one was Grand Champion at a recent Topsfield Show.

Apple Jack is now seven years, has thirty daughters in our herd, he is siring straight, uniform offspring that combine type, high test with good udders. Three daughters now on A. R. test made 2.22, 2.02 and 2.53 lbs. fat respectively the day the tester was here in October, 1947.

Visit the herd — see his daughters

HAROLD M. CATON, Manager KARL HUTTER, Herdsman

HAMPTONBURGH FARMS, INC. - Goshen, N. Y.

His daughters will soon be in milk

Horse Shoe F. Adam

Sire: **Foremost Hermes, A. R.** A sire of top production. Many fine daughters in the North Farm herd.

A Paternal Sister

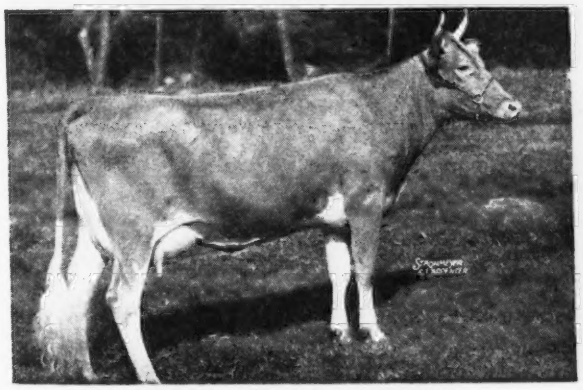

HORSE SHOE F. LORETTA
17710—803—AA

His Paternal Grandam

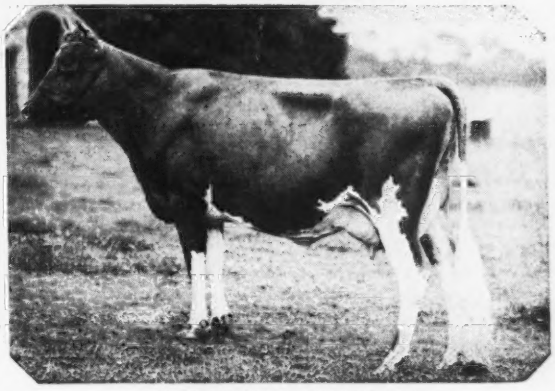

FOREMOST LOYALTY
13759—653—GG
18229—856—CC
1 A. R. daughter, 1 A. R. son

Dam: **Beacon Hill Aster,** 13243—681—A, 18074—880—A, 2 A. R. daughters.

ADAM — *sons out of good record dams*

ERNEST E. KING, Manager

Two Junior Sires • Both by a Son of Ace

1 . . . Bournedale Maxim's Nero

Dam: BOURNEDALE WINSOME NELLA
9969—572—GG
Sire: BOURNEDALE CHALLENGER
Dam: BOURNEDALE NELLA JAY
13263—686—GG
15776—778—EE

2 . . . Bournedale Maxim's Frolic

Dam: BOURNEDALE FROLIC-ACE
13050—674—Jr4—365C
Sire: BOURNEDALE MEMOIR'S ACE
Dam: BOURNEDALE FROLIC
15535—784—D
3 A. R. daughters

Both NERO and FROLIC are sired by Bournedale Coronet's Maxim that is by Bournedale Memoir's Ace and out of Bournedale Princess Coronet, 15073—764—EE, **18859—1019—Jr4—365C World Record.** Coronet is a daughter of Bournedale Allen Jay's King and comes from the Coronet Family (**same female line as the top cow at the Gardenville Dispersal, $20,000**).

NERO and FROLIC will be bred to many of our best A. R. cows.

For Sale

COWS—HEIFERS—CHOICE BULL CALVES. OUR OFFERINGS ARE RICH IN PROVED MAXIM—BOURNEDALE—FOREMOST BLOOD LINES.

Send for our sale list—If you need cows or heifers—we have a few we will sell.

G. W. PALMER, Proprietor
H. A. HAVENS, Manager

ROBINLAWN FARM

GREEN BAY, VIRGINIA

One of the Prediction—King Cross

McDONALD FARMS KANE

Born: July 21, 1945

HIS PATERNAL GRANDAM

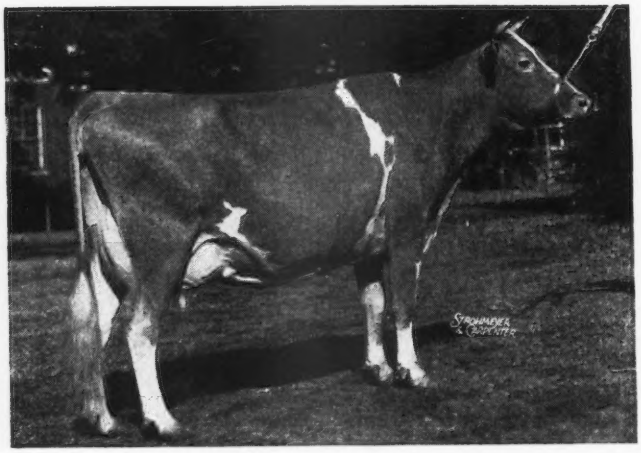

SMUGGLER FARM REWARD'S LASS
15019—629—BB, 15878—659—AA
Undefeated 4-year-old, 1939
Undefeated Aged Cow,—1940
including National Dairy Show.

KANE is sired by McDonald Farms General that is by Foremost Prediction, ✝ A. R. (8 Excellent daughters) and out of Lass (see above).

KANE is out of McDonald Farms Georgia, 10644—558—G. She a daughter of Myhaven King, A. R. (5 Excellent daughters).

This Prediction—King blood made history at the National Guernsey Show. Prediction was sire of many winners, including 1st Get of Sire and 1st Production Get. King was sire of all first place females not in milk, and sire of 1st Jr. Get of Sire.

KANE CARRIES THIS INHERITANCE.

MARSH FARMS

CLARENCE MARSH, Owner — CANANDAIGUA, N. Y.

ACCREDITED . . . BANG'S FREE CERT. NO. A857

We Will Sell

As a Group

30

Head Top Guernseys

The Best Blood Lines

Includes:

Cows—Bred Heifers and Young Heifers

The herd has been classified, and the cows offered will average an 85 score.

One or two bulls will be offered.

We are reducing our herd.

INQUIRIES INVITED

Full details gladly furnished

Address Box, 1203
Guernsey Breeders' Journal
Peterborough, New Hampshire

BANG'S ACCREDITED 273
T. B. ACCREDITED 540823

Spruce Shadows Farm

A DAM—DAUGHTER PAIR DAMS OF TWO OF OUR HERD SIRES

DAM ←——————→ DAUGHTER

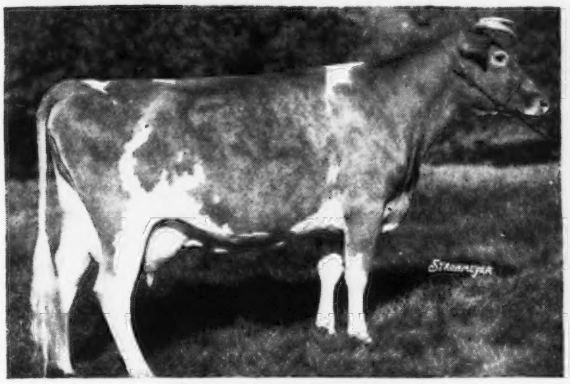

WOLFPEN NOEL
12503—637—F. 2 A. R. sons, 4 A. R. daughters
Noel is dam of our sire
LANGWATER MICHAEL

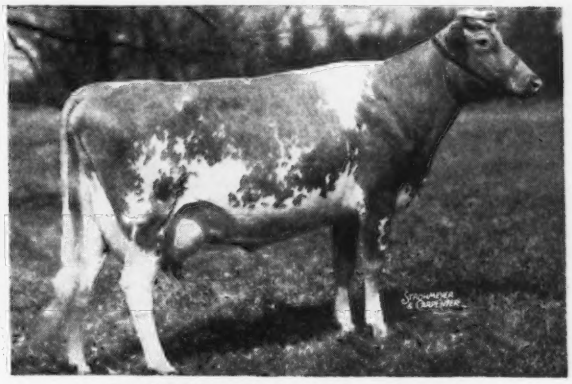

LANGWATER GLAD TIDINGS
11473—630—E, 12113—587—6yrs—365 in 248 days
Glad Tidings is dam of our sire
LANGWATER LIBERATOR

Check on a Spruce Shadows—bred bull. START 1948 RIGHT

Season's Greetings and Best Wishes To All

JAMES E. KELLEY, Owner LEONARD MESSER, Herdsman SIDNEY NELSON, Manager

ROUTE 3, RICHFIELD STATION, MINNEAPOLIS 9, MINNESOTA

PRESTDALE FARM GUERNSEYS

Please the eye • Fill the pail

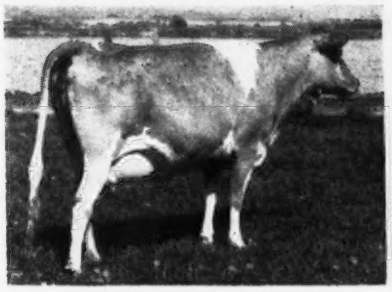

DARLENE L. OF PRESTDALE
8488—429—Jr3—305—610. First-calf record.

Another Chicona Louis daughter whose son owned by John Otten of New Plymouth, Idaho, won 1st prize Jr. Yearling at the Western Idaho State Fair, 1947.

Bull calves of similar breeding available, sired by Chedco Monarch, 1st prize 2-year-old, Reserve Champion, Western Idaho State Fair, 1946.

New Plymouth, Idaho

C. J. PRITZL, Owner ORVEL E. WALKER, Herdsman

Langwater Merry Royal

(Owned jointly with Bon Acre Farms, Galena, Ohio)

Sire: LANGWATER MAY ROYAL (sold for $3,000, Churn Creek Dispersal).
A daughter sold in the Churn Creek Dispersal for $4,800, later classified Excellent.

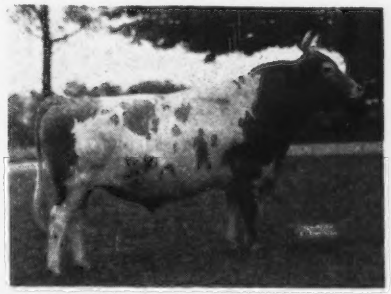

LANGWATER MERRY ROYAL

His First 2 daughters on test:

MAYFLOWER'S COUNTRY BLOOM
5958.8—263.19—Sr2—305—2x in 152 days

MAYFLOWER'S ROSALIE
4889.4—197.60—Jr2—305—2x in 133 days

They're bred right for your next herd sire
▼
Sons of Merry Royal out of good A. R. dams.

MAYFLOWER FARM

CABLE, OHIO
1½ miles south of Cable, on Woodstock Pike

J. C. FOUST—J. T. CONVERSE, OWNERS

Bonnibell Farm

Presenting

CORONATION DAMASCUS

OUR JUNIOR HERD SIRE

Born: February 9, 1945

Himself

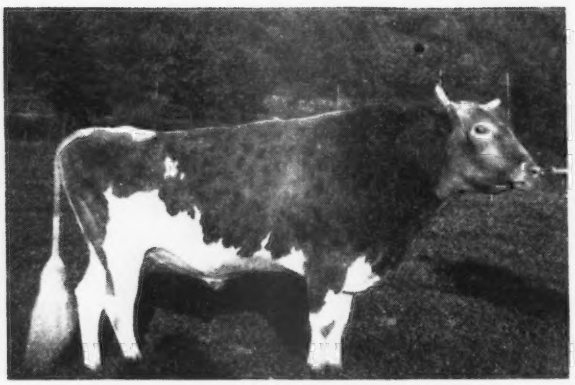

Sired by Coronation Melba's Majestic

His Dam

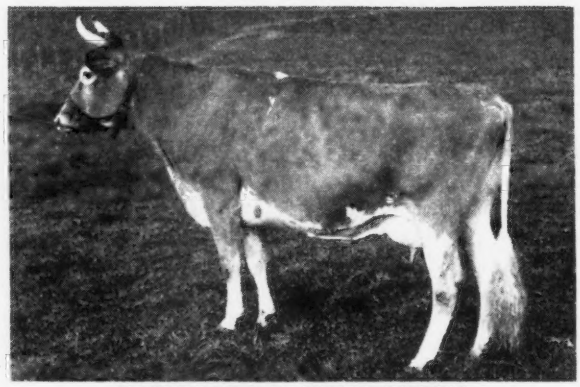

CORONATION DELIGHTFUL
11480—516—G—1080 T. M.
Sired by Fra-Mar Coronation Noble

His Paternal Grandam

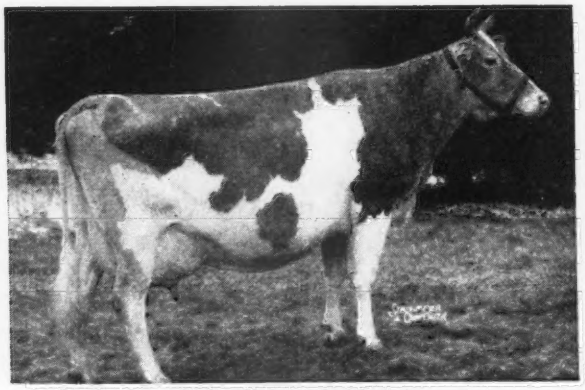

CORONATION MELBA
13001—804—GG—1095 T. M.
1 A. R. son—2 A. R. daughters
Sired by Green Meadow Coronation Prince

His Maternal Great Grandam

CORONATION CORONET
14755—726—A—1070 T. M.
2 A. R. sons—2 A. R. daughters
Sired by Green Meadow Forester

We now have a few calves of his to offer. Study of the lineage above will reveal their worth. Full particulars upon request.

Inquiries always welcomed.

The largest herd of Coronation-bred cattle on the Pacific Coast.

B. ROYCE, Owner **Route 1, Box 128, Vancouver, Wash.** W. J. EBERT, Manager

Avalawn Farm

★ CARL C. SCHROEDER ★ ★ BOW, WASHINGTON ★

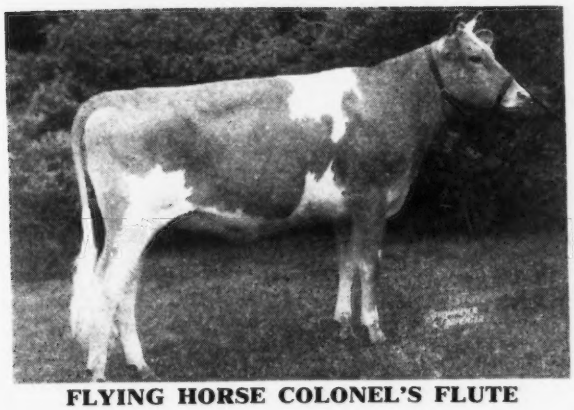

FLYING HORSE COLONEL'S FLUTE

Our Senior Sire

←Full→ Sister to **Flying Horse Flute's Colonel**

Sire: CHEDCO COLONEL
Dam: ALFALFA FARM FLUTE
13250—775—GG
16206—962—Jr3—365C—Class Leader 2nd Place.
12499—756—CCC
15961—970—AA
Sr. and Gr. Ch., Topsfield, 1939.
She has proved herself to be a great transmitter.

We are expecting COLONEL to sire PRODUCTION like Royal and Bandmaster.

His daughters PLEASE THE EYE like his full sister.

We offer for sale . . .

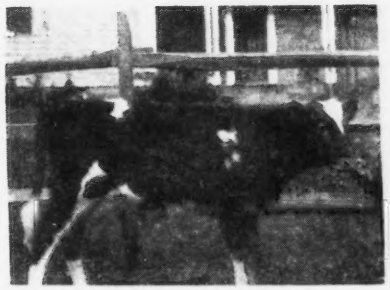

CLOVERLUCK MARS
Dropped August 18, 1947

His Sire:
Lea Lord Phoenician
10 A. R. daughters at Cloverluck
Others now on test
Full brother to Green Meads Lady Penelope, 14950—715—G, 14556—750—DHI, 3 A. R. daughters

Langwater County Squire

Green Meads Queen Phoebe
11240—604—G
Daughter of Langwater King of the Meads out of Brook Farm Phyllis, 11805—711—A

His Dam:
Cloverluck Toulon
8127—353—GGG
Now on retest on 3x milking as Sr4.

Cloverluck Sir John
6 A. R. daughters at Cloverluck
Full brother to:
Cloverluck Shangri-la
11540—601—Sr4—305C—2x (pending)

Cloverluck Goldenrod
9409—449—AAA

Other Phoenician sons are usually available

CLOVERLUCK FARM
Pepperell, Massachusetts

JAMES MOTT HALLOWELL, Owner
ROBERT B. SIMPSON, Manager

ACCREDITED
VACCINATED

LAUREL LOCKS GUERNSEYS

Congratulate
WALTER J. STUBER
Newtown, Pa.
on the purchase of
Laurel Locks Hazel

DONNELL MARSHALL MILLER C. LONG

Pottstown, Pennsylvania

They are Breeding

LEVITYS

on the
LAUXMONT FARMS
using
CORONATION OMAR
SIERRA MANOR LEVITY VALOR
NORMANDY LEVITY LAUXMONT

Wrightsville, Pa.

Unretouched picture taken at 20 months.
LANGWATER PERICLES
He is out of FOREMOST LABELLE

SHAWNEE SPRINGS FARMS

MONROE, MICHIGAN

Proved Popular Inheritance

Unretouched picture taken at 18 months.
LANGWATER ROYALTON
He is out of CORA

From the Country Flower and Cora Families

Langwater Royalton

Better than a ¾ brother-in-blood to Langwater Onward that is in service at Langwater Farm. Onward is a full brother to Langwater Coral, 18019—853—A (1 A. R. son—2 A. R. daughters).

This same female line is being followed at such farms as—

Langwater
Green Meads
Runnymede
Wolfpen

We feel **ROYALTON** is doing a great job at our farm. He is by Langwater Patrician, A. R., that is now one of the herd sires at Wethersfield Farm. **ROYALTON** is a paternal grandson of the great brood cow—Langwater Country Flower.

ROYALTON is being bred to many of our best cows—cows backed by proved Langwater blood lines. Send for our list of cows bred to ROYALTON.

Inquiries Solicited

We will still sell a few choice cows and heifers

Prices and Pedigrees On Request.

T. B. ACCREDITED No. 546036 . . . NEGATIVE TO BANG'S 9945

W. H. EICHBAUER, Owner — **"On Historic River Raisin"** — NELSON BUTCHER, Herdsman

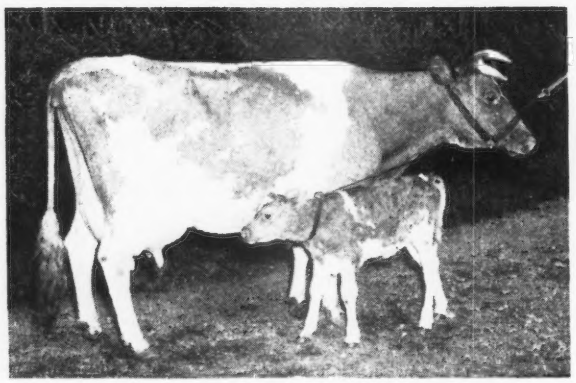

AGNES ADVANCER OF PINE HILL
at 13 years of age with her 11th calf

PINE HILL FARM

KATONAH, NEW YORK

Tel. Katonah 569

Best Wishes for the New Year

We can offer a few bull and heifer calves by our proved sires . . .
CAUMSETT AIRMAN and CAUMSETT POWERHOUSE

NATHAN YAKIMOFF — CERTIFIED FOR BANG'S . . . APPROVED FOR T. B. — FRANK S. MOFFETT

Two Crosses to Prediction

Three Crosses to Faithful

McDonald Farms Predominant

Born: May 30, 1945

HIS SIRE

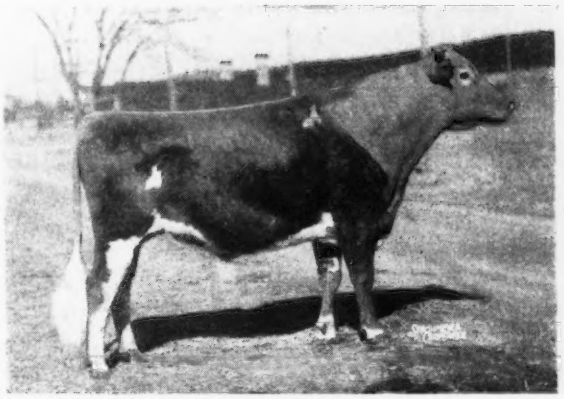

McDONALD FARMS DISTINCTION

12 A. R. daughters—3 over 700 lbs. fat—7 over 600 lbs. fat. A son of Foremost Prediction, A. R., **sire of 8 Excellent daughters.**

HIS PATERNAL GRANDAM

AIYUKPA L. QUEEN

11177—653—G

2 A. R. sons, 1 A. R. daughter. Thornton's Quality, A. R. She dam of 4 full sisters all over 582 lbs. fat as two-year-olds. 3 over 600 and 2 over 700 lbs. fat. **A granddaughter of Shuttlewick Levity, A. R.**

A Maternal Brother to Predominant's Sire. . .

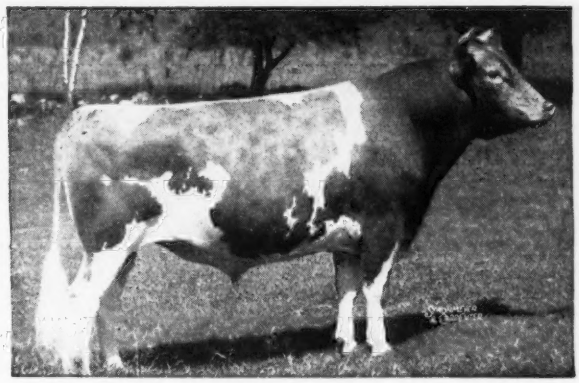

◄ **McDONALD FARMS FEARLESS**

Sire of the 1st prize Get of Sire, Topsfield, 1946. Sire of Jr. Champion Bull, Topsfield, 1946. Both Fearless and Distinction (**the sire of Predominant**) are out of Aiyukpa L. Queen (see above).

See our advertisement page 1863, December 1, 1947, Journal.

Predominant is being bred to the daughters of Caumsett Renown that is a full brother to Caumsett Ocean Glory, 20307 lbs. milk, 985 lbs. fat, Sr4—365C, Class Leader.

HENSLEE FARMS - Kingston Springs, Tennessee

EDWARD B. HENSLEE, Owner

Please address correspondence to:
EDWARD B. HENSLEE, 139 NORTH CLARK ST., CHICAGO 2, ILL.

1904 Fritzlyn Farms 1948

It is not too late for a XMAS GIFT

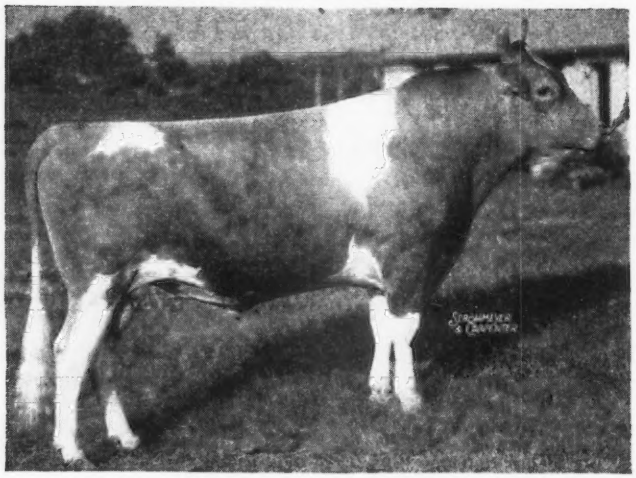

FRITZLYN XMAS GIFT

Fritzlyn Gem's Gift

Born: JANUARY 15, 1947

Sire: **Fritzlyn Xmas Gift**
6 nearest dams average, 14368—712
Sire: **Florham Jupiter, A. R.**
Sire of Fritzlyn Venus, 15546—802—D
Dam: **Fritzlyn Gem's Pride**
14800—725—B
Next 2 dams over 700 pounds.
Dam: **Fritzlyn Val Jupiter's Gem**
10765—564—G
A daughter of Valor's Fashion, A. R., he by Langwater Valor, A. R.
Next dam, 10437—640—G

WE WILL SELL—Fritzlyn Gem's Gift—In him you get 44 years of constructive breeding—an unusually good opportunity.

Write today for price and full particulars.

FRITZLYN FARMS • Pipersville, Pennsylvania

WM. F. FRETZ, Prop. *Federal Accredited 43770 ∴ Bang's Free Certificate 485* G. E. LeWORTHY, Manager

---

Popular Blood • Proved Inheritance

Meadow Lodge King's Defender

Sire: **Langwater King of the Meads, A. R.**, a son sold for $15,000, another for $13,200. **This blood is in demand.**

A Paternal Sister to His Dam

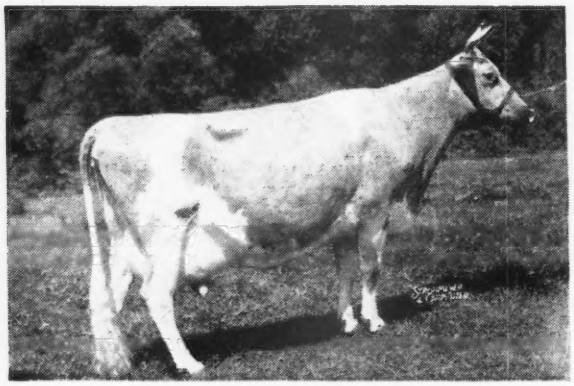

McDONALD FARMS DAIRYMAID
10290—603—G
11367—634—AA
10453—599—AA
Sold for $8,000, Curtiss Candy Sale, 1946.

Dam: **McDonald Farms Deanna**, 11306—617—C

A daughter of Myhaven King, A. R. (5 Excellent daughters), he a son of Langwater King of the Meads, A. R.

BON-AIR FARMS
GEORGETOWN, ILLINOIS
RICHARD BEARD, Owner G. S. LECOUNT, Manager

Backed by the

Best Production Inheritance

CAUMSETT OF THE GLEN

Sire: CAUMSETT DYNAMO, A. R., great production sire at Caumsett Farm. His Get is in demand.

PRODUCTION INHERITANCE

7 A. R. dams average—15287—760
60 A. R. dams average—13001—658

Dam: **Caumsett Lady Slipper**
10191—545—G

Daughters now on test:

	MILK	FAT	AGE	DAYS
BONNET OF THE GLEN	6585	318	Jr2—365	183
POLKA OF THE GLEN	4920	219	Jr2—365	148

We have many good daughters of Caumsett of the Glen in the herd.

His Sons for Sale and also sons of Earl of the Glen.

WRITE US TODAY

Glen Farm extends the Season's Greetings to Guernsey Breeders.

GLEN FARM NEWPORT RHODE ISLAND

MRS. G. J. GUTHRIE NICHOLSON, Owner

GRAYCE FARMS

DALTON — REGISTERED GUERNSEY CATTLE — PENNA.

ROBERT Y. MOFFAT, OWNER

FARMS AT FLEETVILLE LACKAWANNA COUNTY • • • JOHN R. SAMWORTH, MANAGER

IT'S THE FEMALES THAT MAKE THE HERD

HECTOR'S GOLDEN BELLE OF W. B.

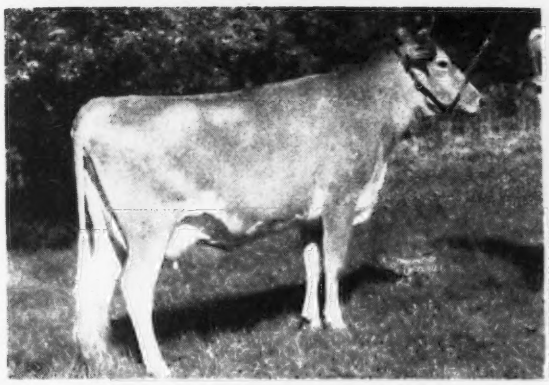

8529—438—Sr2—365C in 356 days

Sire: VALLEYWOOD HECTOR, FULL BROTHER to VALLEYWOOD HARRIET, 781—CC.

Dam: BEST MAN'S MARTHA of W. B. Her son born October 16, 1946, by COLDSPRING'S HARDWICK'S ROYAL, ready for service, for sale.

QUARRY VALLEY'S PERIDOT

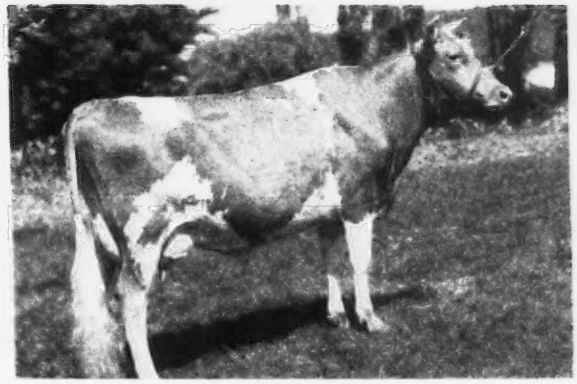

13780—664—Jr4—365C (pending)

Sire: QUARRY VALLEY PRINCE HALLIVAL

Dam: QUARRY VALLEY AMETHYST

Due: January 11, 1948 to McDonald Farms Gallant, A. R.

UNIVERSAL'S FLO OF BOLTON

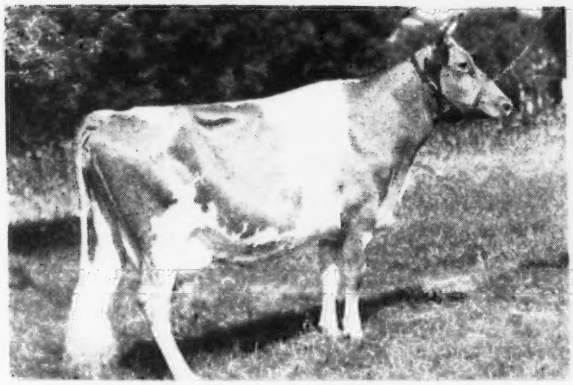

11437—598—Sr3—365C (pending)

Sire: BOLTON'S UNIVERSAL KING

Dam: REX'S FLOSS OF BOLTON

Due to freshen December 21, 1947 to Grayce Farms Fairy Star.

MERRILY OF MAULTON

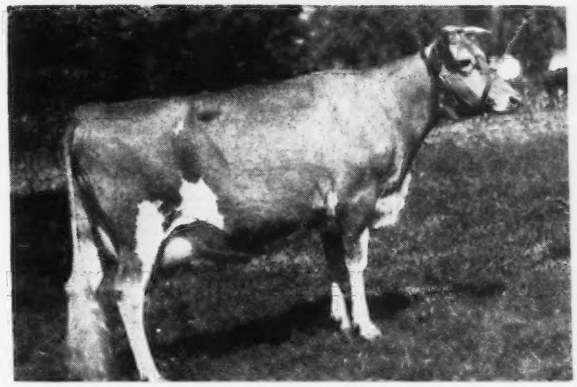

10088—537—Sr4—365C (pending)

Sire: MAULTON PILGRIM

Dam: MERRY ST. L. OF MAULTON

Due to freshen January 4, 1948 to Grayce Farms Fairy Star.

If Bull Calves they will be for sale

See Our Show Herd at the 1948 Penna. Farm Show, January 12 to 16

White Lick Farm

REGISTERED GUERNSEYS

E. K. WETZEL ★ ★ ★ MOORESVILLE, INDIANA

MAILING ADDRESS: E. K. WETZEL, 4109 E. THIRTY-EIGHTH ST., INDIANAPOLIS 1, IND.

Extends To All Our Guernsey Friends

SEASON'S GREETINGS

From the home of —

FLYING HORSE AMY'S PRIVATE
Sire: **Chedco Coronation King, A. R.** Dam: **Hilltop Butterfat Amy** 15900—800—D

CHEDCO JUPITER
Sire: **Chedco Advance, A. R.** Dam: **Chedco Honey Girl** 9679—530—D

CHEDCO WHITE LICK
Sire: **Chedco Advance, A. R.** Dam: **Chedco Blossom** A daughter of Chedco King of the Meads and out of Chedco Honeysuckle, 10963—616—GG 15041—800—A

Sons from time to time by the above first two sires out of top A. R. cows.

Follow in 1948 — White Lick Guernseys

HERD T. B. ACCREDITED — CERT. BANG'S FREE

MR. & MRS. ERWIN K. WETZEL, Owners W. K. BALDWIN, Manager, **MOORESVILLE, INDIANA**

To Our GOLDEN *Family • We Are Adding Some* MUSICAL *Family*

We Have Leased . . . Flying Horse Colonel's Prince

Here He Is

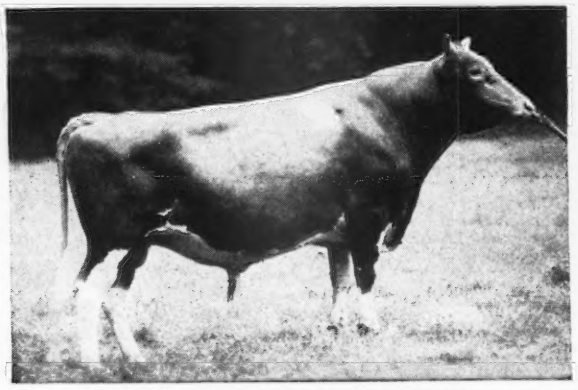

FLYING HORSE COLONEL'S PRINCE
A son of Chedco Colonel and line-bred to Levity

His Dam

FLYING HORSE SELECT PRIMROSE
12816—815—Jr2—365C
11479—712—Sr3—305C
Class Leader 6th Place
12816—738—5yrs—305C

COLONEL'S PRINCE HAS LEVITY INHERITANCE—CLASS LEADER PRODUCTION—
▼
WORLD RECORD PRODUCTION

He is a maternal grandson of Alfalfa Farm Primrose, 17564—1083—Sr4—365C—World Record.

COLONEL'S PRINCE will be bred to several of our older foundation cows, cows rich in GOLDEN family inheritance.

T. B. ACCREDITED 520435 . . . BANG'S FREE No. 10

LYNDALE FARM - Box 308 - Kingston, New Jersey

J. LESLIE YOUNG, Owner

ECHO FARM

Huntington Long Island New York

wishes a

Merry Christmas - Happy 1948

To All Guernsey Breeders

We appreciate the confidence of these Bull Buyers and wish for them an abundance of Heifer Calves.

O. E. BURNS, Kosciusko, Miss.

JULIUS BLOCH, Huntington, Long Island, New York.

DR. O. T. HOFMEISTER, Kinderhook, N. Y.

E. J. KELLY CO., Torrington, Conn.

BASIL MIKULAK, Uniondale, Pa.

F. N. WEINGART & SONS, Torrington, Conn.

Ours is a small, select herd of Langwater—Caumsett breeding. Every cow an A. R. cow. Bull calves—A. R. dams from $75.00. Write for pedigrees. Herd fully accredited.

DR. AND MRS. JOHN BRINKMAN, Owners
ARTHUR NEWTON, Herdsman

One of the ROYAL-ROMULUS Cross

COLDSPRING'S BEAUTY'S KING

Dropped: APRIL 5, 1943
His Sire's Full Sister

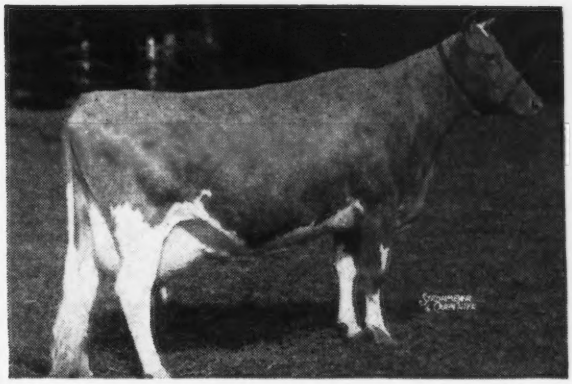

COLDSPRING'S HARDWICK'S BEAUTY
14492—642—B, 17614—824—6yrs—365
Classified—EXCELLENT 94.4 at 7 years of age.

See our December 1, 1947, advertisement page 1891 for story on the female side.

HERE IS A BULL THAT IS BRED TO DO THE JOB.
His Sons are Now for Sale.

YOCLIFF FARM ALVIN SUTLIFF, Owner
Benton, Pennsylvania

Backed by the proved combination of blood

That Was So Outstanding At The 1947 National Guernsey Show

Our Herd Sire . . . **McDONALD FARMS DAIRY LAD**
One of the PREDICTION—KING Cross

A Paternal Brother To Dairy Lad
2nd prize bull calf at the National Guernsey Show and top bull in the Curtiss Candy Sale, 1947 at $5,000.

DAIRY LAD'S sire is a paternal brother to
1st prize Get of Sire and 1st prize Production Get at the 1947 National Guernsey Show.

Maternal Sisters to Dairy Lad Are Outstanding
All the first prize females not in milk were maternal sisters to DAIRY LAD. The Junior Champion female and the Junior Get of Sire were all maternal sisters to DAIRY LAD.

DAIRY LAD is sired by McDonald Farms Prediction, A. R., out of McDonald Farms Dairymaid ($8,000), a daughter of Myhaven King, A. R.

Send for our list of available bull calves

VALLEY PRIDE FARM .·. Burlington, Washington

MERLE MILLER, Owner

MASHER *is backed by real production inheritance*

His Paternal Grandam

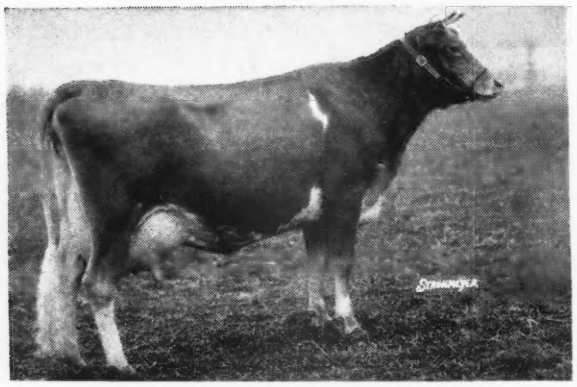

GLENBURNIE SWEET BRIER
16036—836—BB
17728—818—AHI
15115—781—AHI
16028—724—AHI
1 A. R. daughter

KILMAC MASHER

Born: October 26, 1944

Great cows close-up in the pedigree of MASHER.

His Dam
Glenburnie Brier Rose
14106—647—EHI
19453—921—AHI

Line-bred to Imp. Dunwalk Lad.

His Paternal Great Grandam
Glenburnie Evangeline
8639—579—G
1 A. R. son, 7 A. R. daughters with records as follows
14718—744—AA
12084—715—E
14560—709—AA

FOR PRODUCTION - A MASHER SON. *Write us today.*

D. W. K. PEACOCK, Owner
R. L. RENKEL, Superintendent

KILMAC FARM, FLANDERS, NEW JERSEY

HARVEY BOYD GUERNSEY SALE

At Ogden, Illinois, Saturday, January 31, 1948

Herd Sire—Kenfleur's Punta Levity—a son of Pine Manor Levity Kenfleur (Pine Manor Levity King—Pine Manor King's Delight, 11332—555—EE) and from Kenfleur's Dicta Punta, a granddaughter of Dunwalke Dictator, 55 A. R. daughters and Green Meadow Alert, 71 A. R. daughters.

18 females bred or in milk—5 open heifers—2 bull calves.

Also 8 head from Adair's Dairy, Mr. R. L. Adair, Owner, Urbana, Illinois. 3 cows—1 bred heifer—3 heifer calves—1 very high class bull. They are of Green Meadow and Pine Manor breeding.

FOR CATALOG WRITE

The Russell George Sales Service

LEBANON, INDIANA.

LOOKOUT VALLEY FARM

LAKE GENEVA, WISCONSIN

Featuring Our Junior Herd Sire—

CURTISS CANDY LEVITY HERO

Sire:
GREEN MEADS
LEVITY KING

Sire: Langwater King of the Meads

Dam: Aiyukpa L. Snowdrop
12369—697—B
13016—737—A

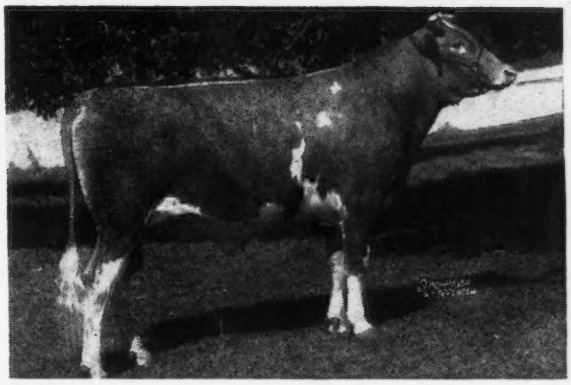

Dam:
SUN-BLEST FARMS
LOTUS
11583—564—FF
10440—491—5yrs—365
in 232 days, stiill on test

Sire: Green Meads Taurus

Dam: Pine Manor Lotus
14293—645—G
18557—856—C
14642—744—AAA
15075—693—4A

Undefeated Junior Champion, 1946—Two times Grand Champion, 1946
Sold for $5,000 in 1946—Full sister sold for $2,550 in 1947

COWS IN CALF TO HERO --- DUE TO CALVE SOON

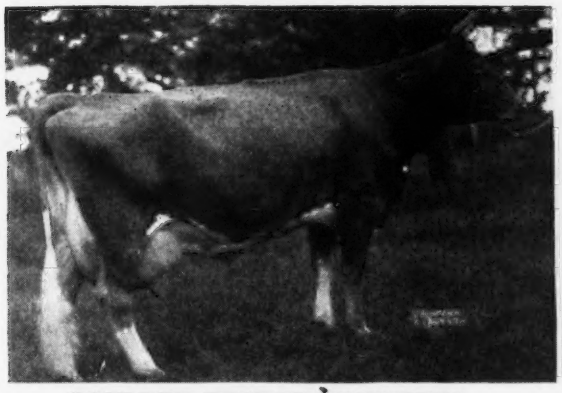

BOULDER BRIDGE POINSETTA
10145—521—Jr2—365C—1092 T. M.
14645—755—Jr4—365C—1095 T. M.

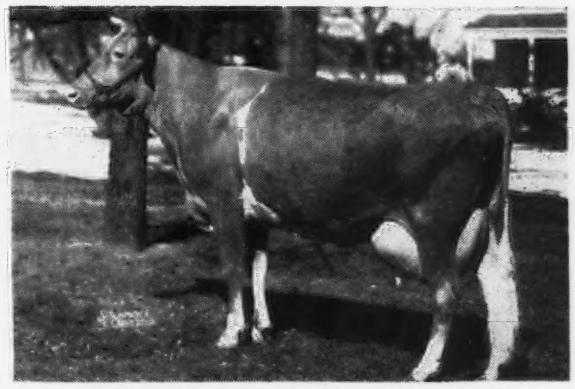

WOODACRES ROYAL VIVACIOUS
13252—599—Jr3—365C—1004 T. M.
11468—501—Sr4—365 in 224 days, still on test.

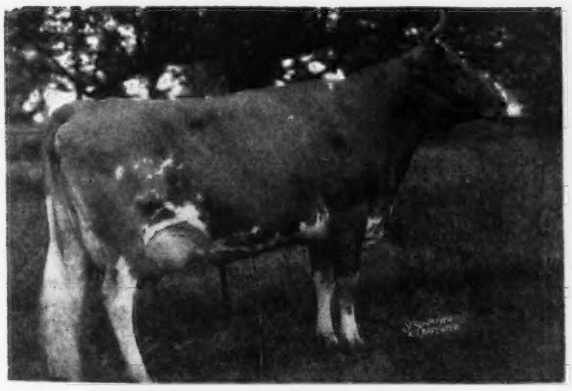

VIRMAR'S DICTA LOUISE
8676—450—Sr3—305C—610 T. M.
11677—546—Sr4—365 in 280 days, still on test.

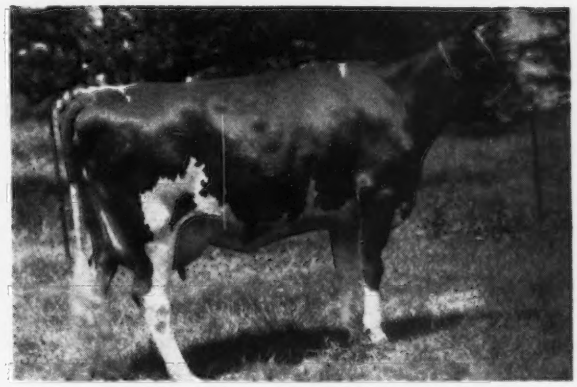

CHEVALIER VIRGINIA'S VICKEY
8035—441—Sr2—305—(3x) in 230 days, still on test.

There are fifteen other cows in calf to Hero at Lookout Valley. All have A. R. records, or are on A. R. test.

A SON OF HERO OUT OF ANY OF THESE COWS WOULD BE WORTHY OF YOUR CONSIDERATION FOR A HERD SIRE.

"Looking Forward with Lookout Valley"

WILLIAM Y. GILMORE, Jr., Owner — FEDERAL ACCREDITED — GERALD M. JENKINS, Manager

TOM COOPER FARMS

275 HEAD • Backed by 17 years of selective breeding and line-bred to LANGWATER AFRICANDER, A. R.

When Our Herd was Classified . . .
We had 3 Excellents

COOPER'S ARABELLA 11332—589—F 13128—699—AA	90.5	Daughters of Cooper's King Artis, A. R.
COOPER'S ARGIL 11059—571—E	90.4	
COOPER'S ROWENA 11950—628—A	91.0	Daughter of Cooper's Rex, A. R.

We had 102 head classified with
46 VERY GOOD
43 GOOD PLUS
10 GOOD

A Cooper-bred bull can do good for you.

We take this opportunity to Wish Guernsey Breeders A Happy New Year

FEDERAL ACCREDITED FOR T. B. 400329 . . . STATE ACCREDITED FOR BANG'S 3424

TOM COOPER FARMS

TOM COOPER
Owner

Ardmore, Oklahoma

AL GEURKINK
Manager

Sportsman's HALL

DR. G. L. TIMANUS ★ ★ ★ QUEENSTOWN, MARYLAND

A Foundation Cow -- Green Meadow -- Maxim

FAIRLAWN F. P. ERNESTINE
12264—605—GG
12684—610—5yrs—HIR

Sire: **Phillips Fairlawn Peerless, A. R.**
Sire of Gayoso Levity Peer, $10,000

Dam: **Fairlawn Charmaine**
9846—537—G
A Quail Roost Rose Maxim daughter.

Ernestine is in calf to BLAKEFORD HARVESTER (Blakeford Tranquil's King—Langwater Lovelorn, 14878—738—A). She was bred April 27, 1947.

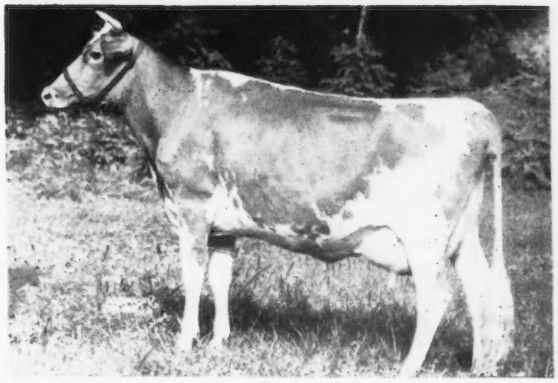

If this calf is a bull - He will be for sale

FEDERAL ACCREDITED NO. 317701 . . . BANG'S FREE NO. 658

We are near Queenstown, on Bennett's Point Road, not far from Blakeford Farms. RAY CARR, Manager

Typical A. R. Cows in Our Herd

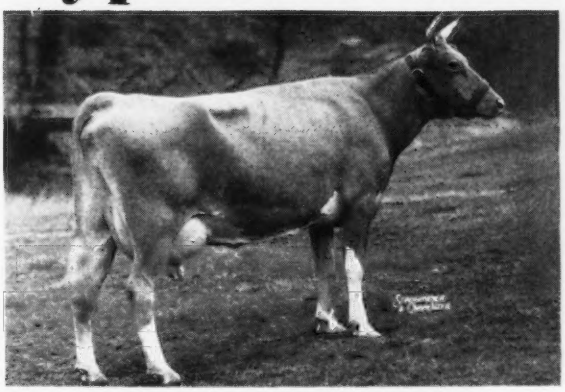

St. Albans Actor's V. Faith

14095—714—Jr3—365

One from the proved Faith family. She is sired by Wildwood Actor's August, A. R., that is by Gayoso Margaret's Actor.

Her Son is For Sale

Here is a bull calf we can recommend.
He is a good one.

Bull Calf born May 15, 1947. He is out of St. Albans Actor's V. Faith (see above) and sired by **McDonald Farms Golden Lad.**

SEND FOR PRICE AND PEDIGREE

FULLER FARMS - *Route 2 Shelbyville, Indiana*

HESTER AND PARRISH FULLER, Owners P. E. KEFFABER, Supt. C. S. COLLINS, Manager

C H I C A G O 1 3 I L L I N O I S . .

CURTiSS CANDY COMPANY FARMS

EXTEND TO ALL GUERNSEY BREEDERS AND FRIENDS
BEST WISHES FOR A HAPPY AND PROSPEROUS NEW YEAR

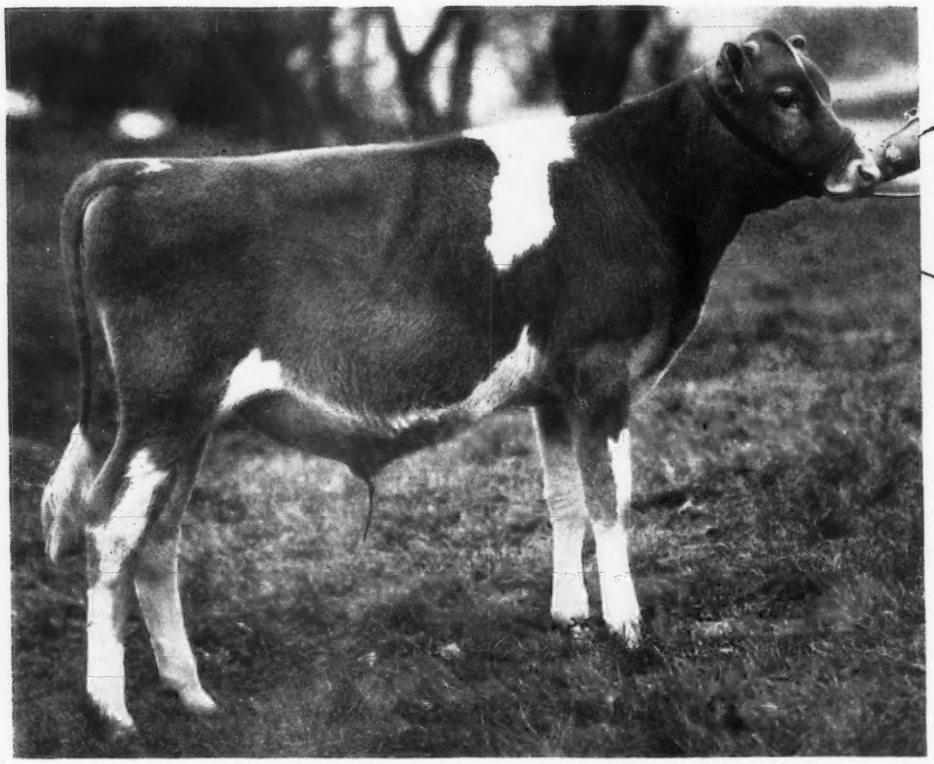

CURTiSS CANDY
NOBLE CURTiSS

BORN: JUNE 2, 1947

SIRE: CURTiSS CANDY
LEVITY CHUM

DAM: QUAIL ROOST
NOBLE PRIMROSE

This youngster will play an important part in the future development of the Curtiss Candy Company herd of Guernseys.

He is sired by CURTiSS CANDY LEVITY CHUM (Green Meads Levity King—Douglaston Princess Charlotte). His dam is QUAIL ROOST NOBLE PRIMROSE, Senior and Grand Champion and Winner of Best Udder Class, Dairy Cattle Congress, 1946, and Senior and Grand Champion and Winner of Best Udder Class, National Guernsey Show, 1947.

"Primrose" has completed the following AR records: 13894 Milk 704.7 Fat Class GG (North Carolina State Record); 12415 Milk 630 Fat Class 4-E (Illinois State Record); 15730 Milk 744 Fat, Jr. 4 Yr. 365-C.

"NOBLE CURTiSS" is the full brother to CURTiSS CANDY NOBLE DEBORAH, sold to "Weyacres" for $10,500 in 1946.

We predict a great future for this youngster.

LIVESTOCK DIVISION OFFICE: CARY, ILLINOIS — TELEPHONE CARY 5412

Now It Can Be Told!!!

During the coming year we plan to outline our breeding program, feature our foundation cows and give you the history of our two herds.

Maxim

1. . . **QUAIL ROOST PRINCE SOLOMON.** Traces to High Point Prince Maxim top and bottom. Combines the blood of the May Rose and Spotswood families.

2. . . . **QUAIL ROOST BRIGHT RAIDER.** From the proved FERN family and out of a daughter of ROSE MAXIM.

Langwater

1. . . . **LANGWATER DEFIANCE** A son of Langwater Valencian, A. R., out of Langwater Golden Bloom, 15178—1005—A (Langwater Moonlight, A. R.— Golden Cherry of Prospect Farm, A. R.). He is a full brother to Langwater Golden Girl ($8,000).

2. . . . **OAK PARK CHALLENGER** Line-bred to Coronation Potentate and the great brood cow, Rockingham Darling.

Follow our advertisements on the first of each month.
We will give in detail the inheritance behind each of our sires.

Be it Maxim or be it Langwater Inheritance

WE HAVE IT

Our Maxims are at the

Homewood Farms

AGRICOLA, VIRGINIA

10 miles from Lynchburg, Virginia, on Routes 29 and 130.

E. H. WETMORE, Manager
S. M. CORRELL, Herd Manager

Our Langwater—Coronation cross is at

Oak Park Farm

MADISON HEIGHTS, VIRGINIA

7 miles N. W. Lynchburg on Routes 29 and 130.

SAM B. CAMDEN, Manager

D. H. DILLARD, Owner

Address correspondence to:
GEORGE MUNRO, c/o Old Dominion Box Company, LYNCHBURG, VIRGINIA

FULLY ACCREDITED—VACCINATED

PRODUCERS OF
GOLDEN GUERNSEY MILK

Falcon's Flight Farms

★ HERD FOUNDED 1906 ★ CONTINUOUS A. R. TESTING SINCE 1917 ★

Here Are Best Wishes to All For A Successful 1948 . . .

Reviewing Our Accomplishments
of 1947

IN SOCIAL AFFAIRS

We were happy to entertain the Connecticut Guernsey Breeders at their annual Field Day here.

We were proud to show some of our cattle at the Connecticut State Guernsey Show in Bethlehem, winning our share of the awards.

IN PRODUCTION

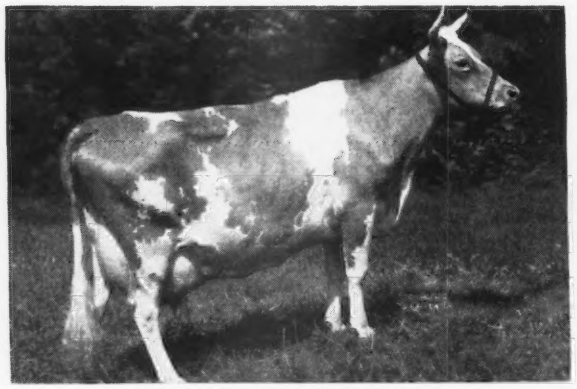

IRIDEL OF FAIRFIELDS
14833—737—Sr4—305—3x (pending)
Possibly a Class Leader 2nd place.

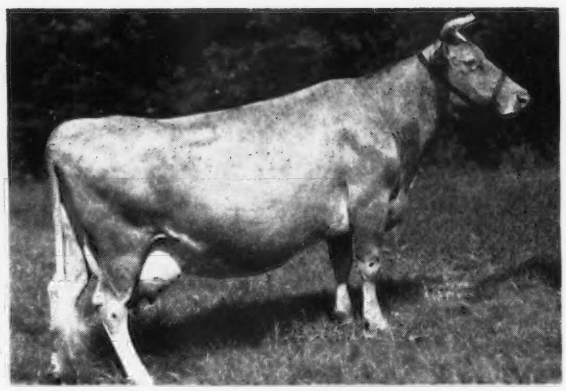

FALCON'S TRILLY
15020—737—8yrs—305—3x

IN SALES

We are pleased to list the following buyers of our cattle in 1947.

Bulls went to:

A. Odenwaelder, Goshen, Conn.
George Perkins, Cold Spring, N. Y.
Dr. E. Rheuben Denson, New London, Conn.
G. R. Hubbard, St. Albans, Vt.
William M. Taylor, So. Norwalk, Conn.

Females went to:

F. M. Straight, New Milford, Conn.
Louis M. Plansoen, Easton, Md.
Rose Ciccone, Ivyland, Pa.
Dr. E. Rheuben Denson, New London, Conn.
Phillip H. Islers, Pine Plains, N. Y.
E. G. Crossman, Litchfield, Conn.
S. E. Peckham, Newington, Conn.

BLAKEFORD NOBLEMAN (Blakeford Lord Jim and Border King's Peggy). Nobleman is on lease from Howland Farm. His first calves here, now arriving. His sons out of good A. R. dams for sale. He is bred to Trilly (above).

STERLINGOLD MERRY BOY, "The Bull with the Star Spangled Pedigree." (Fairlawn Memoir's Performer and Foremost Quoquette, twice Conn. Champion, once National Class Leader). This son of a Class Leader was bred to some of our best cows in 1947, including Iridel (above).

Why not get some of the high production represented in the above mentioned cattle, by purchasing a future herd sire here?

Two available now! Write for complete details.

ESTATE B. AUSTIN CHENEY, Owner
HENRY JENSEN, Herdsman ARTHUR H. MAY, Manager

• ***Litchfield, Connecticut***

Our Herd is Built Upon

Year In—Year Out Persistent—Consistent Production. So Naturally. . . . When we picked a herd sire we got one from a cow that had proved and demonstrated her ability at the pail to produce consistently year in . . . year out.

SUCH A BULL IS

SECO INSPECTOR'S PRINCELING

Sired by a Grand Champion out of a Grand Champion

Sire: McDonald Farms Inspector
Senior and Grand Champion, Missouri and Ozark Empire Fairs, 1946.
A son of Myhaven King, A. R., (5 Excellent daughters).

Dam: Chic of Woodside
Senior and Grand Champion, Missouri, Ozark Empire, Arkansas-Oklahoma Exposition, 1945.
10412—579—Jr2—365
11673—636—Jr4—365C
12890—705—5yrs—365
Average—11658 lbs. milk, 640 lbs. fat.

We will sell a few choice bull calves and occasionally a few females that carry this high inherited production.

SEND FOR OUR SALES LIST

T. B. ACCREDITED . . . BANG'S FREE

MYERSMEAD FARMS • Lapaz, Indiana

A PROVED BROOD COW

She Produces

She Reproduces

MARADEA ORPHAN FANNIE
Now 13 years of age
7583—353—GHI, 10609—488—AHI
10713—472—AHI, 16258—732—C

A daughter of Florham Traveler, A. R.
4 daughters in the herd

O-Kay Corking Favorite
10032—445—Jr2—365—3x (pending)

O-Kay Levity Flossie
Just started on test

O-Kay Levity Fancy (heifer)

Heifer Calf

Another daughter, Maradea Pre-eminent Fannie, is owned by Ideal Farms, Augusta, N. J., 8341—359—5yrs—365 in 157 days.

Send for our list of available bulls—inquiries invited prices and pedigrees on request.

O-KAY FARM

R. D. 2, West Salem, Ohio
1 mile southeast on Congress Road
Otto C. Kline and Wm. Colbert, Owners

WIL-O-WAY Guernseys • *Rich in the blood of Glenburnie Lad*

Our original foundation herd was built upon a Glenburnie foundation.

40 COWS RICH IN THE BLOOD OF GLENBURNIE LAD—SON OF IMP. DUNWALK LAD, A. R., are in our milking herd of 150.

Presenting . . . Another Herd Sire . . . Rich In The Blood of—PHILOSOPHER—LEVITY—MAXIM

PHILOSOPHER OF THORN HILL Born: February 26, 1941

GREAT COWS CLOSE-UP

PATERNAL SISTER TO HIS DAM

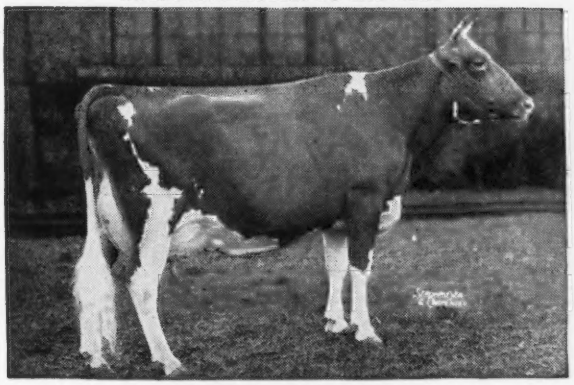

BOURNEDALE MARTHA
10766—578—F
One of the breed's finest show cows. An equally great brood cow, 2 A. R. sons—5 A. R. daughters. Dam of Cesor Noble Maxim that is the sire of Primrose—Grand Champion National Guernsey Show, 1947.

PATERNAL GREAT GRANDAM

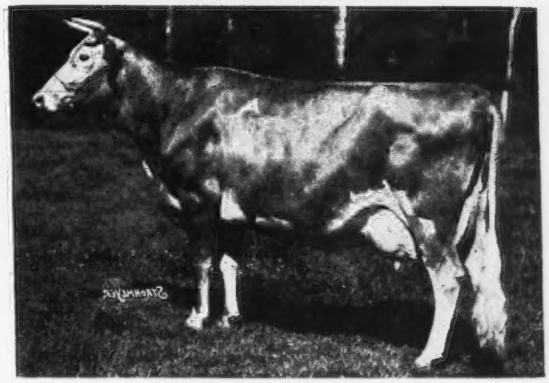

SHUTTLEWICK LEVITY
16896—804—G
4 A. R. daughters—3 A. R. sons. She is dam of Aiyukpa Levity Queen, 14040—732—AA (4 A. R. daughters). Queen is dam of Chinquapin Philosopher that is the sire of **PHILOSOPHER OF THORN HILL.**

Philosopher of Thorn Hill is out of Pride of Thorn Hill, 11269—660—CC, that is by Bournedale Master Max, A. R.—sire of Martha (see above).

For Sale . . . An occasional bull calf or a few females. Write for our sales list.

George J. Polivka, Owner
Gene Henry, Herdsman and General Manager

WIL-O-WAY FARM, Naperville, Illinois

150 Head in Milking Herd

T. B. ACCREDITED . . . BANG'S FREE

A Double Prediction with Some King Added

One of the proved PREDICTION—KING Cross

South Wind Barrister Lad

Born: APRIL 15, 1944

He is sired by McDonald Farms Darnall that is by Myhaven King, A. R. out of an A. R. daughter of Foremost Prediction, A. R.

He is out of South Wind Junebright's Bertha, 15921—785—C. She by McDonald Farms Barrister, a son of Foremost Prediction, A. R.

This line of breeding is tops in the sales—tops in the ring—tops at the pail.

Add some Prediction—King Inheritance to your breeding program through a son of **SOUTH WIND BARRISTER LAD.**

RIDGEWOOD FARMS

CLARENCE L. SCHUST
Owner

Covington Road
Route 6, Fort Wayne, Indiana

Our herd is rich in

The Proved

PREDICTION-KING Cross

We have from 15 to 30 daughters by each of these well-bred bulls.

McDONALD FARMS DEMONSTRATOR
A son of Foremost Prediction (8 Excellent daughters and sire of 1st Get of Sire and 1st Production Get, National Guernsey Show, 1947).

McDONALD FARMS GUTHRIE
A Myhaven King son out of a Foremost Prediction daughter.

McDONALD FARMS INVINCIBLE
A son of Myhaven King (5 Excellent daughters and sire of all the 1st place females not in milk at the National Guernsey Show, 1947. His Jr. Get was also first in the same show).

WE WILL SELL
A few top bull calves

PINE GROVE FARMS

BINGHAMTON, NEW YORK

FEDERAL ACCREDITED
NEGATIVE TO BANG'S CERTIFICATE 1974

GEORGE J. POLLACK, Owner

A Bull Calf - by LANGWATER TIMOTHY

A Real Show Calf

LANGWATER TIMOTHY
Sire of:
1st pr. Jr. Get of Sire
1st pr. Produce of Dam
(2 full sisters)
1st pr. Sr. Bull Calf & Jr. Champ. Bull.
1st pr. Sr. Yrl. Heifer & Jr. Champion Heifer at Northern Ind. Reg. Show, 1947.
Also 1st pr. Sr. Yrl. Bull
1st pr. Sr. Bull Calf at Ind. State Fair in State Class, 1947.

LANGWATER VALENCIAN, A. R.
7 A. R. sons, 31 A. R. daughters
Langwater Good News
*13214—598—Jr3—305C
Langwater Honeybloom
14411—732—A

LANGWATER TINKABELL
15412—767—B
2 A. R. daughters
Langwater Tinkle
14262—624—GG
Langwater Twinkle
11336—624—GG

LOCKSHORE CHANCELLOR, A. R.
14 A. R. daughters
Lockshore Chancellor's Alberta
14985—788—CC
Lockshore Rose Croix
14222—736—G

LOCKSHORE PRINCESS PAN
Jr. Ch., Dairy Cattle Congress, 1934
9524—521—GG
1 A. R. son, 3 A. R. daughters
Lockshore Princess Pan 2d
8455—477—G

LANGWATER GRANDEE, A. R.
Sold 1936 for $6,000
12 A. R. sons, 19 A. R. daughters
Wey Acres Grandee's May
15834—714—Sr4—365C

LANGWATER VALENCIA
17508—952—A
3 A. R. sons, 1 A. R. daughter
Langwater Valencia 2d
11009—619—D

LANGWATER MOONLIGHT, A. R.
26 A. R. sons, 31 A. R. daughters
Langwater Golden Bloom
15178—1005—A

LANGWATER HONORIA
17270—937—AA
2 A. R. sons, 5 A. R. daughters
Langwater Honey-moon
15295—850—BB

LOCKSHORE FLASH, A. R.
1 A. R. son, 10 A. R. daughters
Lockshore Merry Maid
16938—800—AA

NORANDA'S MILKMAID
*19654—1155—7 years—365
Sold 1931 for $500.00
2 A. R. sons, 2 A. R. daughters

LANGWATER EASTERN KING, A. R.
Sold 1924 for $35,000
25 A. R. sons, 43 A. R. daughters
Beechwood Eastern Queen
13624—792—A

MAX'S BESSE OF OAK GROVE FARM
14761—826—A
1 A. R. son, 3 A. R. daughters
Besse of Oak Grove Farm's Betsy
12431—596—A

LOCKSHORE JERRE
10934—590—Jr2—365C
Sold in 1946 for $700
All on 2x milking except first 2 months. She has a full sister that has made over 50 lbs. a day on 2x milking as a 2-year-old.

* Class Leader

Send for our price on this fine sire prospect.

LOOKWELL FARMS - ELKHART, INDIANA

MERVIN EBY & SON, OWNERS

Mordele Farms

Certified and Accredited

Photo at 10 months of age

Coldspring's Double Beauty

A double Langwater Romulus and a double Vallevue Butterfat Beauty.

Look him over as a calf. Good straight legs, straight top lines, deep middle, wide rib spread. Everything to make a top bull. He is now going on 2 years old and we are happy to announce his first three calves have arrived. **All heifers.** These calves all show the top breeding in his pedigree.

His Sire

COLDSPRING'S ROMULUS NOBLE
Full brother to Coldspring's Romulus Royal, sold for $14,200 at Bethany-Homestead Dispersal.
Sire: LANGWATER ROMULUS,
Dam: COLDSPRING'S HARDWICK'S BEAUTY
17614—824—6yrs—365
Classified Excellent

His Dam

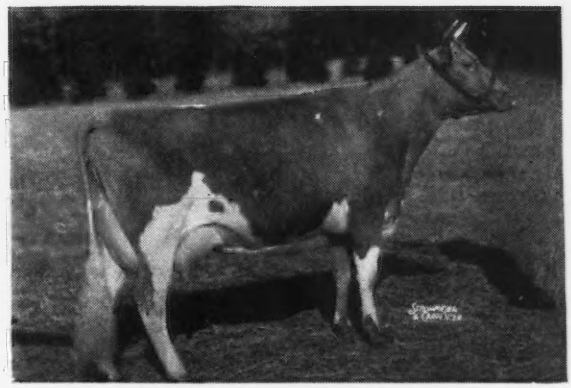

COLDSPRING'S ROMULUS' BEAUTY
14374—746—C
Sold for $16,500. Top female at auction, 1946.
Sire: LANGWATER ROMULUS
Dam: VALLEVUE BUTTERFAT BEAUTY
18914—937—AA
Dam of 3 Excellent daughters.
Herself classified Excellent

A full brother of this bull is being retained at Midview as a future herd sire. His full brother-in-blood sold to Langwater for $8,500, Guernsey Sale, 1947.

This young bull is bred to a number of our high record females, also to the daughters of McDonald Farms Hale whose bottom line carries more Excellent cows than most bulls in the country do.

This cross gives you the opportunity to select **a future herd sire** whose pedigree would write **more Excellent cows than any other popular breeding** in the country. Also you have the Douglaston Lady Augusta family at McDonald and the Beauty family at Coldsprings close-up in the pedigree of your future herd sire.

MORDELE FARMS - Route 1 - RIEGELSVILLE, PA.

MR. AND MRS. M. E. STOUDT, Owners — KENNETH BENDER, Manager

The Starr Farms

ROSS MARTIN
Owner

ELKHART, INDIANA
January 1, 1948

Pure Bred Guernseys

For Sale . . .

The sons of LANGWATER MONOPOLY

Sire
Langwater Countryman,
A.R.

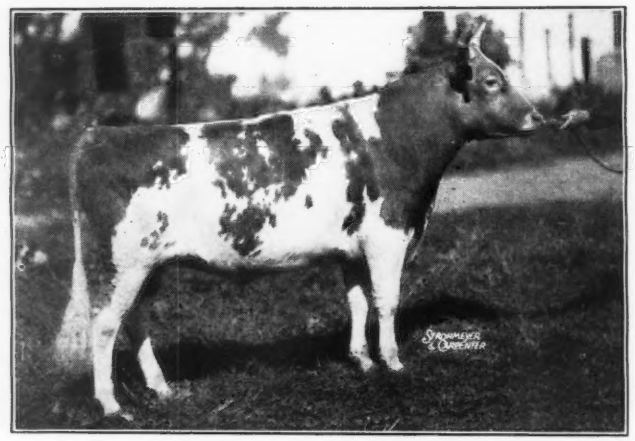

Dam
Langwater Monabelle
12312-648-DD

LANGWATER MONOPOLY

His daughters we are keeping

Here is Why!

	MILK	FAT	AGE
STARR FARM MISS NEVA	11674	613	Jr2—365C
STARR FARM MISS SUSIE	12818	596	Jr2—365C (pending)
STARR FARM MISS RAE	11279	579	Jr2—365C
STARR FARM MISS BARBARA (She is on retest)	11303	572	Sr2—365C (pending)
STARR FARM MISS MILDRED	11113	552	GG
STARR FARM MISS BILLIE (carried calf 277 days of record)	8728	507	Jr2—365C

Four more Monopoly daughters are now on test.

Three bull calves dating from May are for sale.
All from A. R. dams. You can see them in our herd.

Visit our farm and make your own selections

JULIUS MOY, Farm Manager **Phone 18-F-5.** **EDWARDSBURG, MICHIGAN**

T. B. FEDERAL ACCREDITED NO. 541502 MICHIGAN BANG'S FREE CERT. NO. 10355

We Will Sell . . . P. V. MAXIM SENSATION

Born: NOVEMBER 23, 1943
son of **Pinemont's Bost of Cedar Grove**

9279—475—G	11009—556—AAA
10977—558—EEE	11115—552—6yrs—305C
12145—607—CCC	13752—680—8yrs—305C

His Paternal Grandam

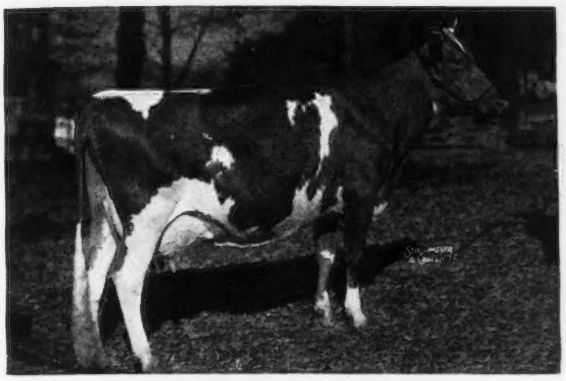

BOURNEDALE VISCOUNTESS
11501—586—GG; 12570—612—CC
14397—736—AA
2 A. R. sons, 1 A. R. daughter

Sire: **Riegeldale Maxim Sensation, A. R.**
A son of Bournedale Sensation, A. R.
Sensation's last 4 daughters to finish test:

RIEGELDALE SENSATION BELA
14943—718—6yrs—365C

RIEGELDALE SENSATION CLOVER
13137—673—Sr4—365C

RIEGELDALE SENSATION DARLENE
12594—644—Jr4—365C

RIEGELDALE SENSATION CORINNE
13585—650—Sr4—365C

P. V. Maxim Sensation is the sire of 25 daughters. He has been used lightly in an accredited and Bang's Free herd.

Write for price and full extended pedigree on this promising sire.

"The Milking Maxims"

PLEASANT VIEW FARM - Jonesville, S. C.

W. W. ALMAN, Owner, Union, S. C. JACK FAGAN, Manager, Jonesville, South Carolina

---

A Ton of Fat Cow

The Kind That Really Pay

MT. LOGAN F. MILDRED

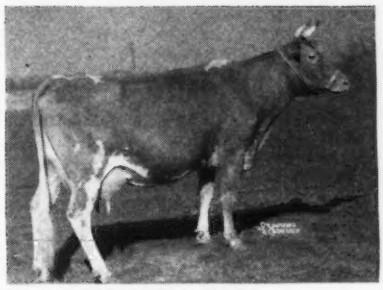

6728—325—GGG
9960—466—EE
10395—452—AAA
9970—487—AAA
9589—435—8yrs—305C

A daughter of St. James Champion Francis, A.R.

When you buy a herd sire, consider the dam.

We can offer sons of cows like the above by our herd sires, Franchester Royalist, A. R., and Langwater Nolan.

MT. LOGAN FARMS

MR. & MRS. M. D. VAUGHAN
L. M. and M. E. Vaughan } Owners

Chillicothe, Ohio

At Westfield
We are Building Our Herd
on Proved Argilla Blood Lines

Our Herd is rich in the blood of the proved sire

Argilla Furlough, A. R.

At the farm . . . We have 20 daughters of FURLOUGH in milk.

A SON CARRIES ON

SUNLIGHT'S SUN

Through his sire—Argilla Furlough—SUN traces to the same female line as Argilla Formosa, 15875—854—E (6 A. R. daughters).

Another Sire Backed By Proved Argilla Blood Lines

GROTON HOUSE CAESAR'S SAMPSON

A son of Argilla Caesar—a line-bred LEVITY sire from the PALOTTERIE family.

We offer bull calves by SUN or SAMPSON out of good A. R. cows. **Occasionally we will also sell a few females.**

WESTFIELD FARM

GROTON, MASSACHUSETTS

STEPHEN W. SABINE, Owner W. C. THAYER, Manager

GWYNLLAN FARM

GWYNEDD VALLEY ★ PENNSYLVANIA

A. D. THAYER, Owner
F. H. WEIGLE, Manager

FEDERAL ACCREDITED
No. 325948
PENNA. BANG'S FREE
No. 930

Antietam Vagabond

is Backed by a Great Female Line

His Dam

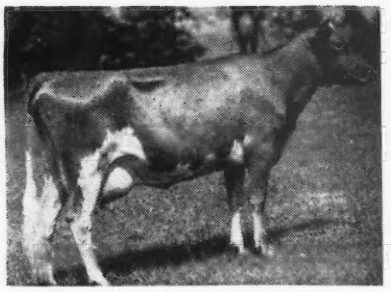

VALLEVUE COUNTRY COLLEEN, A. R.

His Maternal Grandam

LANGWATER COLLEEN, A. R.

His Paternal Grandam

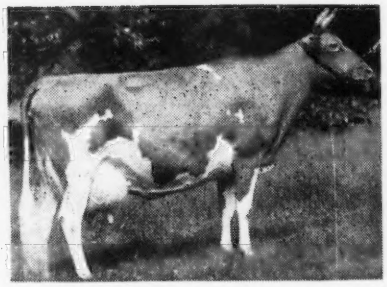

LANGWATER VALENCIA, A. R.

His Sire:
LANGWATER VAGABOND, A. R.
Sold 1943 for $16,500
Antietam Janice
16389—698—G
Antietam Garnet
14023—669—G
Sold for $8,100 to top 1943 Guernsey Sale.
Antietam Skylla
16231—841—C
Antietam Frances
14360—732—G
Antietam Jane
18045—693—BB

His Dam:
VALLEVUE COUNTRY COLLEEN, A. R.
14433—689—GG
3 A. R. sons
Antietam Country Bond, A. R.
Antietam Gypsy King, A. R.
Vagabond's Steadfast, A. R.
Also dam of: Antietam Countryman

LANGWATER COUNTRYMAN, A. R.
43 A. R. daughters, 28 P. R. sons

LANGWATER VALENCIA, A. R.
17508—952—A
1 A. R. daughter, 2 A. R. sons

LANGWATER COUNTRYMAN, A. R.
Sire of:
Langwater Venus, A. R.
19999—1011—Sr3—365
World Record

LANGWATER COLLEEN, A. R.
12888—721—D
4 A. R. daughters

LANGWATER MERRYMAKER, A. R.
34 A. R. daughters, 28 A. R. sons

LANGWATER COUNTRY FLOWER, A. R.
15106—790—A
3 A. R. daughters, 4 A. R. sons

LANGWATER PHARAOH, A. R.
57 A. R. daughters, 49 A. R. sons

VALENTINE OF LANGWATER, A. R.
16950—787—A
3 A. R. daughters, 2 A. R. sons

LANGWATER MERRYMAKER, A. R.
34 A. R. daughters, 28 A. R. sons

LANGWATER COUNTRY FLOWER, A. R.
15106—790—A
3 A. R. daughters, 4 A. R. sons

LANGWATER SHEIK, A. R.
11 A. R. daughters, 9 A. R. sons

MIXTER GOLDEN PAT
1 A. R. daughter

Inquire about a VAGABOND today.

Presenting... **Another Anchor Daughter...**

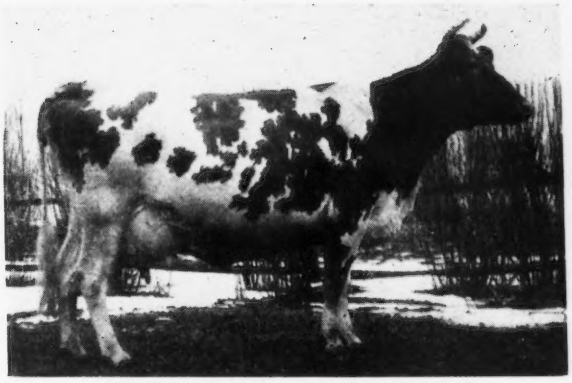

HARDY'S PEG O'MY HEART

HARDY'S PEG O'MY HEART is a Class Leader as a Sr4—305C with 14642—629, she made 13539—614 in Class FF, and comes from a grand uddered and fine typed female line.

She is one of the 12 CESOR PONTIFF'S ANCHOR daughters that average 11569—533, all immature, 2 four-letter and rest except two, double letter. ANCHOR'S first 12 daughters to freshen showed an increase of 1390—53 over their dams (mature equivalent, 3x milking).

PEG O'MY HEART is due to freshen late in December, having been bred to FLYING HORSE MASTER'S MONARCH, whose 3 nearest dams average 18386—1010; his 7 nearest dams average 15775—877. His dam, FLYING HORSE ROYAL ROSE, 22558—1154—5yrs—365C—1050 T. M., 15059—853—GG, is the only Guernsey to make a World Record as a 2-year-old and also as a 5-year-old. In MONARCH'S 3 generation pedigree appear 10 cows holding 4 World Records and 13 Class Leading Records.

PEG O'MY HEART'S CALF (IF A BULL) WILL MAKE A GREAT HERD SIRE

We welcome inquiries

COLBY DALE FARMS
ROMEO, MICHIGAN

HOWARD H. COLBY, Owner
JOHN D. MCKELVEY, Manager
HAROLD L. HAYES, Herdsman

Spreading Elm Farm

A Paternal Sister

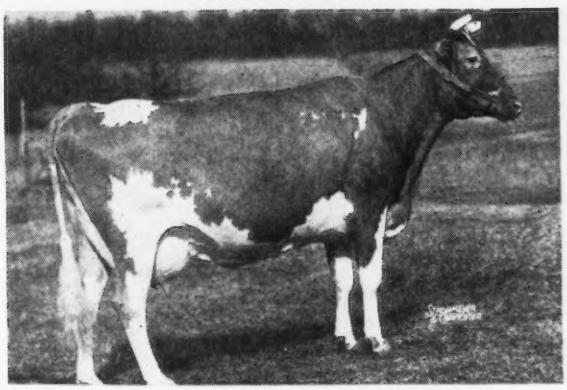

LANGWATER GOOD NEWS
13214—598—Jr3—305C
Class Leader 10th Place

Our Senior Sire
Langwater Arnold

Owned jointly with Dr. D. G. Arnold, Lone Pine Farm, Bucyrus, Ohio, and Willard J. Lindsay, Massillon, Ohio. Sold for $5,500 in 1940. Over 40 daughters at Lone Pine, Clearfield and Spreading Elm Farms. A daughter sold in the 1946 Ohio Classic for $1,900.
Sire: LANGWATER VALENCIAN, A. R.
Dam: LANGWATER LORNA
15001—773—A

Arnold daughters on test:

	MILK	FAT	AGE	DAYS
CLEARFIELD BONNIE	1833.2	73.7	Sr2—365	51
LONE PINE A. CHARLOTTE	2364.0	114.4	Jr2—365	60
CLEARFIELD DONNA	7100.9	310.9	Jr2—365	226
CLEARFIELD GERALDINE	6738.0	335.3	Jr2—305 (3x)	217
CLEARFIELD LASSIE	6312.1	269.0	Jr2—365	226

FOR SALE—Arnold sons out of good A. R. dams. Write us your sire requirements.

SPREADING ELM FARM ***Rt. 2 Massillon, Ohio***

WILLARD J. LINDSAY, Owner

Mt. Ararat Farms

GUERNSEYS · HAMPSHIRE HOGS

Port Deposit, Maryland

Mt. Ararat Royal Valor

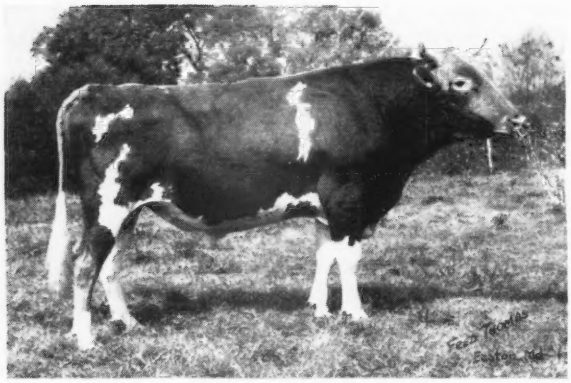

Proving himself – His daughters are coming into milk. 40 daughters in our herd today.

Sire: FOREMOST ROYAL VALOR, A. R.
55 A. R. daughters

Dam: FOREMOST QUEENIEMAE
13179—615—FF
Sold for $4,500 in 1942.

ROYAL VALOR sons for sale out of good long producing A. R. cows.

A Typical Royal Valor Daughter

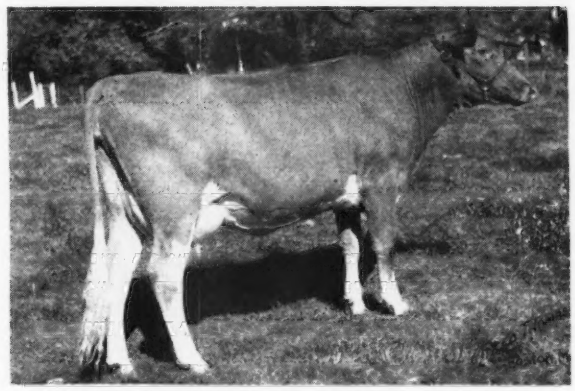

ROYAL'S EMERALD OF MT. ARARAT
Has milked up to 45 pounds, Jr2—2x, machine milking. 1st 2-year-old at Fair Hill, Md. Show, 1947.

Mt. Ararat Farms Wish Guernsey Breeders A Happy New Year and A Prosperous 1948

DON'T MISS . . . our Hampshire-Bred Sow Sale to be held at the farm, Friday, January 23, 1948. Write us for a catalog.

MT. ARARAT BRIGHT BEAUTY
3 star soy. Register of Merit No. 115

MT. ARARAT FARMS

Port Deposit, Maryland

FRANK D. BROWN, JR., Owner
VERE S. CULVER, Manager
EVERT G. DENNY, In charge of herd

REX'S COWSLIP OF MT. ARARAT
First 2-year-old, Maryland State Fair, 1946

IDEAL GUERNSEY FARMS

"The World's Largest Herd of Pure Bred Guernseys"

For 1948

IT'S FULL SPEED AHEAD

Listed are our cows on test with credits to now with 550 lbs. fat or better.

	Milk	Fat	Age		Days
Ideal's Jewel's Loetta	18851.8	1006.89	5yrs—365		343
Ideal's Peter's Betty May	18085.0	814.54	Sr3—365		345
Ideal's Dictator's Eleneo	13754.0	732.57	Sr4—305	(3x)	270
Ideal's Jewel's Fanny Glen	13701.0	725.17	6yrs—365		283
Ideal's Senator's Marie	17746.6	715.27	12yrs—305	(3x)	286
Mary Jane of Spring Walk	15159.5	699.45	11yrs—305	(3x)	263
Ideal's Gardenius' La Ruby	14784.6	676.27	5yrs—305	(3x)	275
Ideal's Risbecq's Janice	12118.8	663.78	Jr4—365		348
Ideal's Supreme's Lady	11673.6	658.06	Jr3—365		327
Ideal's Peter's Bonny	12999.5	647.43	Jr4—365		342
Ideal's Satellite's Susie	12012.0	637.11	6yrs—305	(3x)	265
Ideal's Daisy Lass	13386.5	626.73	6yrs—305	(3x)	302
Lincoln Way Afrirouge	13010.3	626.57	6yrs—305	(3x)	302
Ideal's Strongard's Fanny	12531.4	626.55	Sr3—305	(3x)	302
Lucy's Jane of Spring Walk	10040.1	604.67	5yrs—305	(3x)	237
Ideal's Peter's Miriam	12004.6	594.19	Jr4—305	(3x)	217
Jobetty's Ruthanna	11647.7	591.98	6yrs—365		335
Ideal's Gardenius' Golda	11841.0	587.6	Jr3—305	(3x)	217
Ideal's Edward's Reanna	12567.7	571.02	5yrs—365		348
Ideal's Gardenius' Mary Lee	12354.0	567.23	5yrs—365		354
Ideal's Risbecq's Jewelette	9974.9	560.75	Sr3—305	(3x)	280
Ultra May Rose's Dolly G.	13892.6	554.35	9yrs—365		300

An Ideal bull will suit you. We can offer sons of our proved sires out of great long-producing dams

"It's All in the Records"

JACOB TANIS & SONS, Proprietors
JOHN TANIS, D. V. M.
WILLIAM AULD, Herdsman

IDEAL GUERNSEY FARMS
Augusta - Sussex County - New Jersey

Both Our Sires Are from the Beauty Family on the Top Side

1. **One is a BEAUTY—Royal Cross**
   COLDSPRING'S BEAUTY'S BENEDICK
   Born: APRIL 8, 1943
   Ben is sired by Coldspring's Beauty's Hardwick
2. **The Other is a BEAUTY—Romulus Cross**
   COLDSPRING'S B. R. CHIEF
   Born: JANUARY 1, 1945
   Chief is sired by Coldspring's Beauty's Romulus.

1 AND 2 . . . BOTH are out of the Faithful Family

1. . . . **BEN** is a son of Coldspring's Romulus Blossom, A. R., 14160—639—B.
2. . . . **CHIEF** is a son of Coldspring's Hardwick Content, A. R., 14005—640—G.

BOTH ON THE TOP SIDE ARE PATERNAL GRANDSONS OF **BEAUTY**

1. . . . Ben is by a Hardwick's Royal son of Beauty.
2. . . . Chief is by a Langwater Romulus son of Beauty.

BOTH ON THE BOTTOM SIDE ARE MATERNAL GRANDSON OF **FAITHFUL**

1. . . . Ben is out of a daughter of Romulus.
2. . . . Chief is out of a daughter of Royal.

BOTH COMBINE ROMULUS—ROYAL—FAITHFUL—BEAUTY BLOOD.
Who would ask for anything more?

HIGHLAND FARMS • ***Glen Rock, Pennsylvania***

J. THOMAS CARMAN, OWNER — T. B. ACCREDITED—BANG'S FREE

Get Acquainted - -

The heifers listed below will acquaint you with
the kind of Guernseys we are breeding at NYALA.

	MILK	FAT	AGE		
NYALA'S INDEPENDENT SPITFIRE	15853	635	Sr2—305C	World Record	
NYALA SUPREME KATIE	11166	705	Jr2—365C		
NYALA SUPREME CLOVER	12037	676	Jr2—365		
NYALA'S WINGS OF VALOR	13869	672	Jr2—365C		
NYALA'S ACME BLOSSOM	12575	646	Sr2—365C		
NYALA SUPREME ROSE	11601	673	Jr2—365	3x	353 days
NYALA SUPREME GOLDEN	11424	570	Jr2—365	3x	275 days

Looking Ahead—We anticipate several noteworthy records will result when the above young cows are retested in mature classes. Some might be Class Leaders.

Pleasure . . . Gratifying—It is a *pleasure* to us to have Class Leaders in our herd—but much more *gratifying* to breed them ourselves.

We Extend Season's Greetings to all Our Friends
Among the Guernsey Breeders

NYALA FARM • **Greens Farms, Connecticut**

F. T. BEDFORD, Owner
HORACE LANUTE, Managing Herdsman • Please address correspondence to:
MR. AND MRS. J. W. FOSTER, Managers

We are well started-

A good foundation is the first step in building any herd, large or small, plus a good productive farm and adequate buildings. We believe all three are pretty well accomplished. This herd is small compared with some today, and our aim is to keep it to forty animals of the sort the other fellow is looking for.

With the principal pioneering work done, we will concentrate on general improvements and developing the farm and herd to its maximum.

In succeeding advertisements, we will tell you of each cow that is doing her part in our program.

During this developing period and especially with the present feed conservation needs as they are, no bulls will be kept over a month, regardless of breeding. Should any of the cows we feature appeal to you as the dam of a future herd sire, we will gladly mail complete information and price to be at six months of age, but you must decide on him before he is a month old. We hope our seventy-five percent heifer calf luck continues.

HIGHFIELD FARM

SHARON, CONN.

RODNEY O. UNZ, Owner - HARRY S. NORTON, Manager

REGISTERED GUERNSEYS

Leafy Lane Farm

R. A. CRAIG ★ KOKOMO, INDIANA

We Can Offer . . .

ALERT sons out of top cows. Cows with records up to 600 lbs. in triple letter classes.

Kenfleur's Golden Alert

A son of Pine Manor King Kenfleur, A. R., full brother to Coronation King of Pine Manor, A. R., $11,500 (sire of a son to sell for $45,000, another to sell for $37,000, the 2 top price sires of the breed).

ALERT traces to—

Green Meadow Minuet
14433—708—F
19093—864—A
4 A. R. daughters, 3 A. R. sons

Green Meadow Rosamond
14218—803—C
1 A. R. daughter

Send for our available bull list today.

CHARLES BALES, HERDSMAN

Keep up with DEPUTY...

Langwater Deputy

His Paternal Grandam

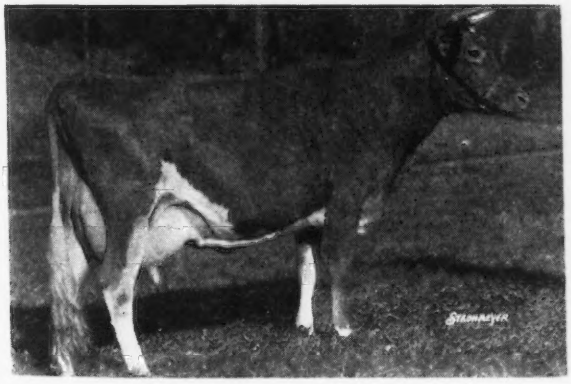

Sire: LANGWATER COMMANDO, herd sire at Langwater. A son of Countryman out of Honoria.

Dam: LANGWATER ALMA, 12893—610—GG.
On retest 15339—720—Jr4—365 in 304 days

← **LANGWATER HONORIA**
17270—937—AA
2 A. R. sons—5 A. R. daughters

Bred to Deputy:	MILK	FAT	AGE	DUE
REX'S SPOTLIGHT OF WARE	12303	615	GG	January 1, 1948
BATCHELOR'S SWEET BETSY	10483	494	Jr3—305C	April 15, 1948
ENDEAN RENA	10334	579	GG	July 20, 1948
MEREDITH GLORY (on test)	3188	120	Jr3—305 (2x) in 97 days	June 6, 1948

BULL CALVES OUT OF THESE COWS WILL BE FOR SALE

☆ ☆ ☆ ☆ ☆

FIVE STAR RANCH

WARE WOOLEN COMPANY, Owner — **WARE, MASSACHUSETTS** — JAMES J. O'NEIL, Manager

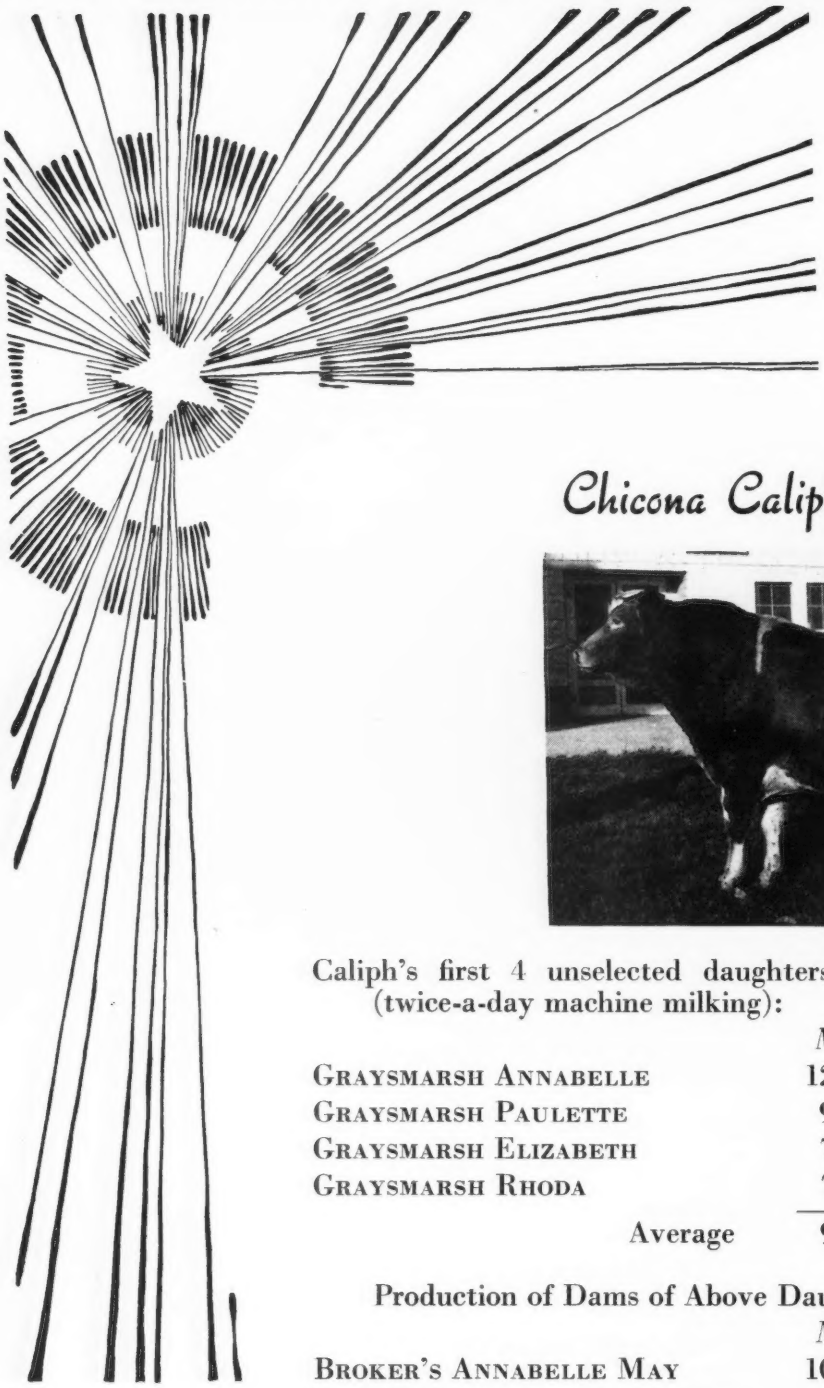

A Bright New Star In The West

Chicona Caliph, A. R.

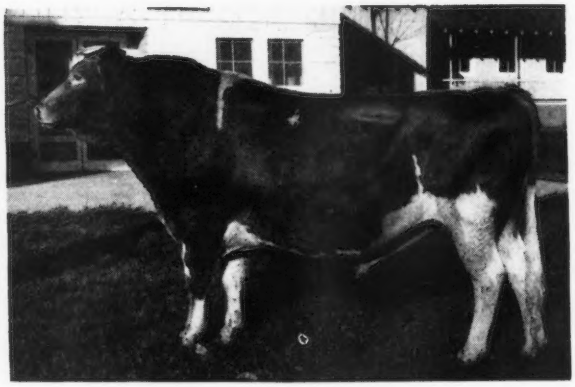

Caliph's first 4 unselected daughters to finish test at Graysmarsh (twice-a-day machine milking):

	Milk	*Fat*	*Age*
Graysmarsh Annabelle	12006	555	Jr2—HIR
Graysmarsh Paulette	9776	566	Jr2—HIR
Graysmarsh Elizabeth	7521	444	Jr2—HIR
Graysmarsh Rhoda	7858	431	Jr2—HIR
Average	9290	499	Jr2

Production of Dams of Above Daughters

	Milk	*Fat*	*Age*
Broker's Annabelle May	10041	441	6yrs—AA
Pride's Pauline of Stuart View	7026	381	8yrs—AHI
High Valley Beth	6077	336	Jr2—D.H.I.A.
Rhoda of Kineth Farms	No record available		
Average	7715	386	5yrs

Caliph's Daughters out-produced their dams by 1575 lbs. milk and 113 lbs. fat as 2-year-olds.

Graysmarsh Farm, R. 2, Sequim, Washington

Address Inquiries to: • • • 1010 White Bldg. • • • Seattle, Washington

In 1947

The MAYWOODS—Riegeldale Maywood, A. R.

Records Completed	*Milk*	*Fat*	*Age*
MAYWOOD REBA	14541	757	Sr3—365
MAYWOOD R. BELLA	12236	563	Jr2—365C
MAYWOOD R. PATSY	11283	551	Jr2—365

On test	*Milk*	*Fat*	*Age*	*Days*
MAYWOOD ROXENA	13464.2	630.32	Jr4—365	363
MAYWOOD DORA	7744.1	366.60	Sr2—365	206

The CAMBRAS—Langwater Cambra

Records Completed	*Milk*	*Fat*	*Age*
MAYWOOD DALE	10524	577	Jr2—365 (pending)
MAYWOOD CARABOO	11733	531	Jr2—365C

On test	*Milk*	*Fat*	*Age*	*Days*
MAYWOOD C. ROXENA	10049.0	472.26	Jr2—365	317
MAYWOOD MARIE BLOSSOM	11614.1	466.16	Jr3—365	265
MAYWOOD HOLLYHOCK	9960.3	418.73	Jr3—365	259
MAYWOOD MORIANA	5619.5	247.87	Jr3—365	144
MAYWOOD C. RUTHIE	3735.5	167.10	Jr2—365	122
MAYWOOD C. JACKIE	1440.3	68.67	Sr2—365	40
MAYWOOD C. IMO	2790.3	113.02	Jr2—365	73

A New Addition, a double Emory, RIEGELDALE MAYWOOD'S CONQUEROR.
Sire: RIEGELDALE EMORY'S CONQUEROR. *Dam:* RIEGELDALE EMORY'S DAGNA 11308—670—Jr2—365

IN 1948—We will offer you

Better Maywoods — Better Cambras.

At MAYWOOD—we stress production

FEDERAL ACCREDITED 398201 . . . BANG'S CERTIFICATE 15067

MAYWOOD FARMS

STILLWATER
COLUMBIA COUNTY
Pennsylvania

CARTER BACHE, OWNER

WITCHWOOD GUERNSEYS

Offer For Sale the Choice Bull Calf No. 608

Born: NOVEMBER 26, 1947

Production and good type nicely blended—Write us for more details

Sire's Dam

LANGWATER BLANCHE 2d
13932—651—G

Sire
LANGWATER PETRARCH
Sold for $4,000, Guernsey, 1944
1 P. R. daughter
Flat Brook Pet Mafalda
1st Sr. Calf, Pa. Farm Show, 1947

Dam

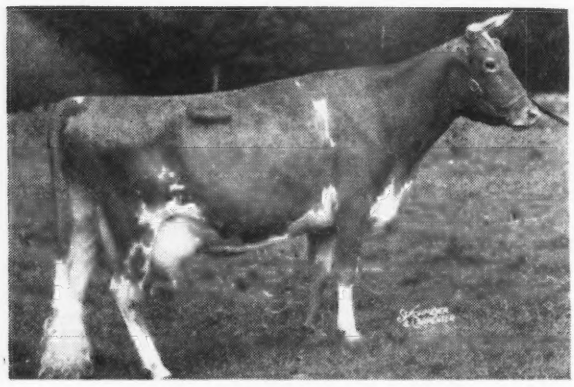

KILMAC MONARCH'S JESSA
15608—803—CHI

On retest at Witchwood and milking 60 lbs. per day
Her yearling daughter by Langwater Wizard sold for $550 in the 1947 Invitational Sale.

LANGWATER PETER
Was herd sire at Langwater for a year in exchange for Langwater Valencian. The average of his first twelve daughters milked three times a day is 13708—705.3—all immature records. 5 Class Leaders. 29 A. R. daughters, 3 A. R. sons.
Charlescote Peggotty
14467—830—DD
16098—918—A
Former Class Leader, DD
Endean Hibernia
16421—904—Jr3—365, Class Leader 4th Place. Sold for $1,500
Charlescote Progress
18557—894—Jr3—365C
Class Leader 6th Place. Highest milk production of any three-year-old Class Leaders.
Charlescote Pamela
14106—751—F
Charlescote Patience
13138—684—GG
Charlescote Pert
14614—683—G
Endean Hermonia
13030—633—GG
Sold for $1,675
Sire of:
Langwater Pericles
Sold $9,350
Langwater Petrarch
Sold $4,000
Langwater Peter's 10 pair daughters
Mature equivalent, 16974—862. Their dams, 13794—706 INCREASE Daughters over Dams, 3180—156.

LANGWATER BLANCHE 2D
13932—651—G
3 A. R. daughters
2 P. R. sons
Langwater Belledame
13459—705—F
Langwater Belladonna ($2,700)
13661—574—AA
Langwater County Squire, A. R.
Langwater Eclipse, A. R.
Dam also of:
Langwater Wizard
(Herd Sire at Witchwood)

GLENBURNIE MONARCH
21 A. R. daughters
1 over 800, 3 over 700, 4 over 600 lbs.
Kilmac Monarch's Jessa
15608—803—CHI
Kilmac Monarch's Alice
15347—763—A (730)
Kilmac Dot
15712—742—BHI (1073)
Kilmac Monarch's Heroine
12674—682—GHI
Kilmac Rose's Leda 2d
9691—564—GHI (829)

KILMAC JESSA
13668—692—AHI
2 A. R. daughters
Kilmac Monarch's Jessa
15608—803—CHI

*Former Class Leader

LANGWATER MERRYMAKER
34 A. R. daughters
28 A. R. sons
2 over 700, 12 over 600, 27 over 500 lbs.
Langwater Grandee, A. R.
Langwater Peter, A. R.
Langwater Count, A. R.
Langwater Ambassador, A. R.
S. Langwater Valiant
D. Shuttlewick Queen of Joy
15803—778—A
LANGWATER HONORIA
*17270—937—AA
5 A. R. daughters
2 A. R. sons
Langwater Honey-moon
*15295—850—BB
Langwater Tinkabell
15412—767—B
Langwater Honeydew
12008—651—D
Langwater Honeysuckle
12269—633—F
Sold $3,000
Langwater Honeybloom
14411—732—A
Langwater Peter, A. R.
Langwater Commando
Jr. Herd Sire at Langwater

LANGWATER MERRYMAKER
34 A. R. daughters
28 A. R. sons
2 over 700, 12 over 600, 27 over 500 lbs.
Langwater Opaline
17427—763—8yrs—365
Langwater Merry Queen
15489—705—AA
Langwater Ambassador, A. R.
Langwater Peter, A. R.
Langwater Meadow King, A. R.
Langwater Romulus, A. R.
Langwater Grandee, A. R.
Langwater Count, A. R.
LANGWATER BLANCHE
14914—750—A
3 A. R. daughters
3 A. R. sons
Langwater Blanche 2d
13932—651—G
Langwater Blanche Flower
13514—648—E
Langwater Belle
14966—615—BB
Langwater Peter Pan, A. R.
Langwater Hardwick, A. R.
Langwater Dauntless, A. R.

GLENBURNIE INDEPENDENT
48 A. R. daughters
8 A. R. sons
Glenburnie Jane 2d
16421—856—A
Glenburnie Gem 2d
14204—784—BB
Glenburnie Hera
13727—767—C
Glenburnie Princess
14695—727—AA
GLENBURNIE GOLDEN
12084—715—E
5 A. R. daughters
Glenburnie Golden 3d
12942—671—G
Glenburnie Golden 5th
11224—663—G
DUNWALK LAD (IMP.)
42 A. R. daughters
3 A. R. sons
2 over 800, 10 over 700, 26 over 600, 37 over 500 lbs.
Glenburnie Sweet Brier
*16036—836 BB
Sold $1,000 Coventry, 1937
Glenburnie Jane
16004—826—A
GLENBURNIE JASMINE
10497—506—EHI (730)
2 A. R. daughters
Kilmac Jessa
13668—692—AHI

The two bull calves mentioned in our November 1, 1947, Journal advertisement were sold by telegraph and telephone as follows:
To Robert and Ella Putzke, Barnum, Minn., Herd No. 600, born September 6, 1947, by Langwater Helios out of Harmony Hollow Fleur, A. R., 578—E, 900—A.
To Harold Olson, Barnum, Minn., Herd No. 606, born October 7, 1947, by Langwater Helios out of Midnight's Danice, 594—Jr2—365.

PHILIP J. BAUR, Owner

PENNSYLVANIA BANG'S NEGATIVE NO. 127 . . . FEDERAL ACCREDITED NO. 139370

Please address correspondence to:
E. S. WARREN, Herd Manager

Spring House, Pennsylvania

South Wind Farms

REGISTERED GUERNSEY BREEDERS
Fully Accredited

EARL GROTH, *Owner* FLOYD KRAUTER, *Manager* OSSIAN, INDIANA.

Looking Back . . . *we found we have gone ahead*

In June, 1937 . . . We purchased McDONALD FARMS BARRISTER—a Prediction son. It is through this sire that many of our Junebright family originated including Southwind Junebright's Bertha, 15921—785—C.

It was during this visit to McDonald Farms that K. C. Sly gave us some advice that has since proved invaluable in formulating our breeding program. Mr. Sly went into great detail and quoted Dr. Wayne Munn on line-breeding and told me particularly how line-breeding can be carried on with a set-up of a pair of high-grade bulls. During the conversation, Mr. McDonald said, "Line-breeding is the right thing, but how many will or can follow it."

When I left McDonald Farms that June day, my mind was practically made up to go slowly into Guernsey cattle but above all things to follow their advice and line-breed with the proper bulls.

In September, 1941 . . . we purchased McDONALD FARMS DARNALL. A son of Myhaven King, A. R., out of a top daughter of Foremost Prediction, A. R. At the time we purchased DARNALL we began searching for the dam of our next herd bull. The matronly cow that we most admired was McDonald Farms Delilah, a granddaughter of Foremost Prediction and a daughter of Myhaven King. Darnall being a grandson of Foremost Prediction and a son of Myhaven King warranted us in feeling that a son of Delilah would be a great support and proper cross on Darnall's daughters.

In July, 1942 . . . Delilah had a bull calf and on November 14, 1942, her son, McDONALD FARMS HOOSIER, came to Indiana. Today these bulls DARNALL and HOOSIER ARE THE BULLS THAT ARE DOING THE NICKING AND CLICKING JOB AT SOUTH WIND.

An interesting sidelight, is the fact that on July 22, 1947, I went to Janesville, Wisconsin, where for forty years we had purchased cotton goods for our stores and while there I had a visit with Dr. Wayne Munn and saw his present Guernsey herd. He has some choice cows now and has at one time had a very fine collection of Guernseys. He is devoting his time now to Shetland ponies as he is President of the National Shetland Pony Association. I told Dr. Munn of the conversation with Mr. Sly ten years ago, and he was much pleased and gave me some further advice that I am sure will be helpful in our present new ten-year program.

This is written at the end of ten years and we are glad to say that for the last year we have been looking for the matronly dam that will be the mother of the bull that follows these two great bulls at South Wind.

In June of this year we found **THE** dam, McDonald Farms King's Jolly. We had studied intimately her sire, Myhaven King, and her dam, Douglaston Lady Mary. In the upper brackets we knew and liked McDonald Farms Prediction and McDonald Farms Dolly. We saw MONARCH and decided he should be the bull that would follow Darnall and Hoosier.

In October, 1947 . . . We purchased McDONALD FARMS P. MONARCH—a grandson of Prediction out of a Very Good (high) daughter of Myhaven King.

T O D A Y . . . Our Herd is rich in the blood of Prediction and King—The Old 1—2 Type Getting Combination.

BULLS CARRYING THE DARNALL—HOOSIER CROSS ARE NOW FOR SALE.

EARL GROTH, Owner **OSSIAN, INDIANA** FLOYD KRAUTER, Manager

The HASSANS are GOOD

McDonald Farms Hassan

His Paternal Grandam

AIYUKPA L. QUEEN
11177—653—G

Sire: **McDONALD FARMS DISTINCTION**
A son of Foremost Prediction, A. R., 98 A. R. daughters.
20 daughters over 700 lbs. fat. 8 Excellent daughters, more than any Guernsey Sire.
A noted sire of show winners and good udders.

Dam: **BLAKEFORD PHYLLIS**
9853—600—G
Classified Excellent.
A full sister to Green Meads Queen Phyllis, 14481—826—C. A daughter of Langwater King of the Meads, A. R., and Green Meads Phyllis, 15545—954—A. One of the foundation cows at Green Meads Farm.

35 daughters of HASSAN in the herd, 1 A. R., many on test.

Prediction — Levity — King of the Meads — Phyllis
That's what is behind HASSAN.

HASSAN sons out of good A. R. dams—many of them daughters of Lord Challenger of Ridglydale, A. R.

WRITE US TODAY

EAGLE VALLEY FARM

R. R. 2, Box 463 Indianapolis 44, Indiana
10 miles Northwest of Indianapolis on U. S. 52

J. K. LILLY, JR., Owner
J. ELI WARD, Manager

We completed a number of Good Records in 1947

Including Gwenwilmar Carolyn, 12731—632—Sr3—305—3x
Class Leader when made.

In 1948 we are off to a good start on some more good records:

	MILK	FAT	AGE	DAYS
BARBARA ANN OF SPREADING ELM	12592	585	Jr4—365	363
DONNA OF SPREADING ELM	11566	570	Sr4—365	321
INDIAN SUE	13419	562	7yrs—365	292
GWENWILMAR JUDY	9461	468	Jr2—365	317
GWENWILMAR CONFIDENCE	8097	375	Jr2—305—3x	263
GWENWILMAR JULIA	7885	314	Jr2—365	279
YANKEE'S DUCHESS OF AVALON	6399	291	5yrs—365	146
JUDY OF SPREADING ELM	5692	229	Sr4—365	163
GWENWILMAR JEAN	5236	224	Sr4—305—3x	115
AVALON YANKEE FAVORITE	3316	175	6yrs—305—3x	84
GWENWILMAR FLASH TESSIE	2713	139	Jr2—305—3x	86

In 1948 we will have bull calves to offer out of high record dams.
Get your herd sire at GWENWILMAR—where production is big, year after year.

Langwater Flash, A. R., and all of us wish you a Happy New Year.

GWENWILMAR FARM - Chagrin Falls, Ohio

W. H. DAVEY, Owner T. B. ACCREDITED 477786—BANG'S ACCREDITED 7959 ERNEST LEHMAN, Manager
Located on River Road, three miles south of Chagrin Falls.

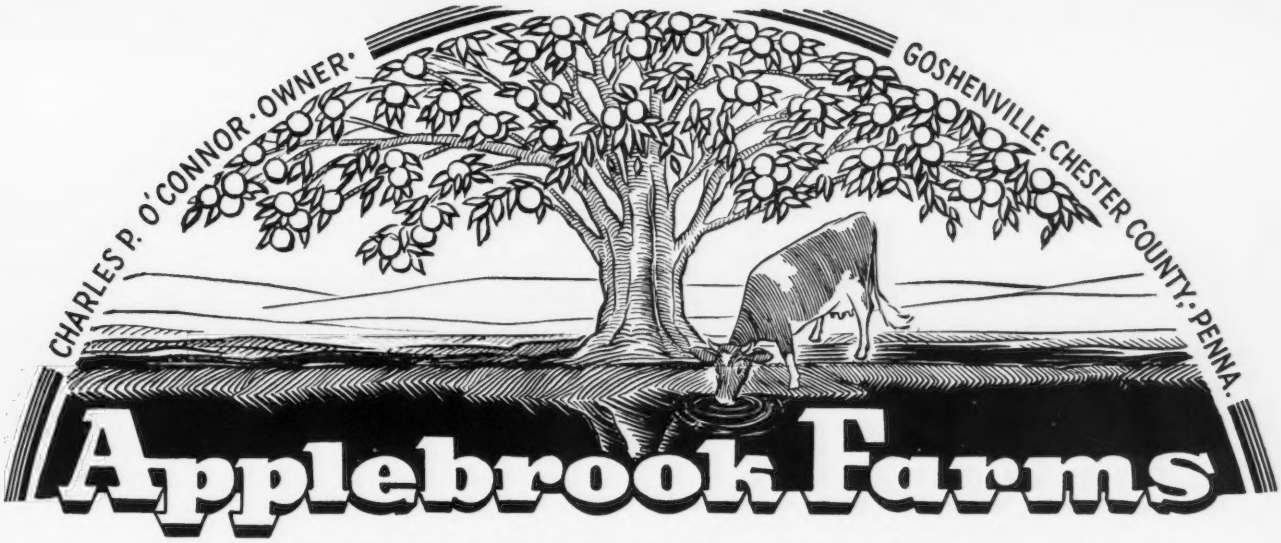

Located 3 miles from Paoli and 3 miles from West Chester on State Highway 202

A Happy and Prosperous New Year To All You Guernsey Breeders Everywhere

From the Home of . . . Concentrated GREEN MEADOW Blood

Through . . .

Our Senior Sire:

PHILLIPS FAIRLAWN PEERLESS, A. R.

A son of Green Meadow Peerless, A. R. Phillips Fairlawn Peerless is a full brother to Phillips Peerless Mary Anne, 14428—770—A.

A Junior Sire:

FAIRLAWN ACTOR'S INTERIM

A double grandson of Green Meadow Peerless, A. R. He is sired by Fairlawn Peerless Actor and out of Fairlawn Peerless Emerald, 14347—727—B. Interim is by a son of Bright Lad's Actress, 19146—980—C (a great Female Line).

A Junior Sire:

APPLEBROOK POTENTATE'S VICEROY

A son of Coronation Potentate, A. R., and out of Sherwood Prince's Annabelle, 16565—769—CC, 18213—921—AA, 1 A. R. son—3 A. R. daughters.

Something New . . . and a lot of Levity

DOUGLASTON BARON STEADFAST

A son of Douglaston Crown Prince, A. R., and Douglaston Queen Charlotte, 12213—573—GG, both son and daughter of Shuttlewick Mirth, 13633—706—G—$11,000.

Sons of the first 3 Sires for Sale.

In 1948—Plan to come see us.

T. B. ACCREDITED . . . BANG'S FREE

DONALD G. BROWN, Herdsman

Mail Address: ROUTE 3, WEST CHESTER, PENNSYLVANIA

Announcing . . .

the arrival of our Junior Herd Sire, under lease from Foremost Guernsey Association, Hopewell Junction, New York

FOREMOST ACME 25th

Dropped: JANUARY 26, 1946

Sire: FOREMOST ACME
(The highest records of whose three nearest dams average 17326.1 lbs. Milk, 868.8 lbs. Fat)

Sire: FOREMOST ROYAL VALOR, nine of whose daughters in the 1942 Foremost Guernsey Association Sale averaged $3111. Sire of 55 A. R. daughters.

Dam: FOREMOST LIDA
15537—826—GG (6th Place when made)
17674—962—CC (4th Place when made)

FOREMOST ACME is full Brother to FOREMOST NOBLE GIRL
13608—726—FF
15433—807—DD

Dam: FOREMOST KEEPSAKE
10866—616—G
12296—665—BB
12538—700—AA

FOREMOST KEEPSAKE is half-sister to VALOR'S FAITHFUL the dam of FOREMOST PREDICTION.

Sire: FOREMOST'S BELL BUOY (the bull that sired FOREMOST PREDICTION)

Dam: MIXTER FAITHFUL, A. R.
12601—744—FF

TWO OF FOREMOST KEEPSAKE'S DAUGHTERS

FOREMOST QUETZEL
13185—660—GG
15690—830—D

FOREMOST ROYAL'S KEEPSAKE
10783—599—Jr2—365 (pending)

SENIOR HERD SIRE: ROYAL SUPERB (under lease from Foremost Guernsey Association, Hopewell Junction, New York). His dam, SUPERB'S FAITHFUL, is the only living cow of any breed in the United States to have made three consecutive records of over 1,000 lbs. Fat, (4 consecutive records averaging 1,000 lbs. Fat).

Bull Calves For Sale Sired by Royal Superb

J. C. PENNEY, Owner
330 West 34th Street, New York 1, New York

KERMIT BOSLER, Manager
Gallatin, Missouri

Best Wishes
for
A Merry Christmas
and
A Happy New Year
from all of us
At Spencer's Landing

OFFICIAL RECORDS MADE ON TWICE DAILY MILKINGS UNDER REGULAR FARM CONDITIONS

CENTREVILLE ALLAN BROWNING LANE OWNER **MARYLAND**

SPAR HILL KING OF WHITE PLAINS

His Dam

MERRILY OF HILL GIRT
13747—683—G; 10411—536—DDD
16309—834—BB; 18449—962—A
A daughter of Merry Top of Hill Girt, A. R., and out of a great producing A. R. daughter of Noranda, A. R.

Sire: **CORONATION KING'S HEIR, A. R.**
S: GREEN MEADOW CORONATION KING, A. R.
D: GREEN MEADOW CELESTA, A. R.
14812—668—F

His Sire's Paternal Sister

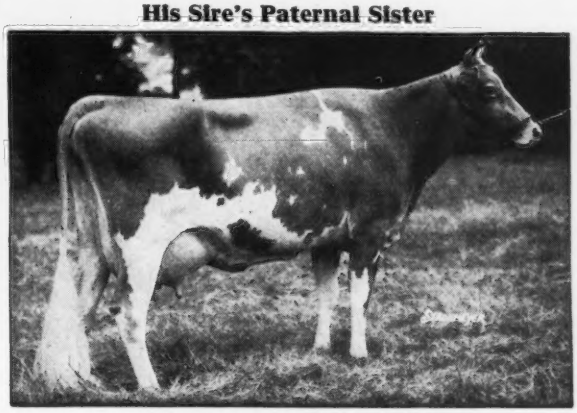

GREEN MEADOW MELBA
15342—963—Sr2—365—World Record

The daughters of Spar Hill King of White Plains are good.

His Sons for Sale

WHITE PLAIN FARMS - Kirkwood, Pennsylvania

LEWIS SHOEMAKER AND SONS, Owners

Kitchener Trumpet, A. R.

. . . Blows His Own Horn

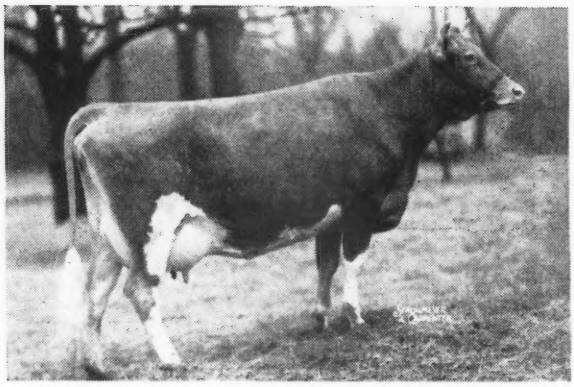

KITCHENER SWEET PEPPER
8701—418—Sr4—305C
Sold for $1,000, 1945 Eastern Guernsey Sale.
Junior Champion, Topsfield, 1942.

His Maternal Sister

ARGILLA FLUTE
13035—752—G
Also Argilla Lute
13331—753—AA

. . . He comes right from the start of the Musical Family

Sire: **ARGILLA CONJUROR, A. R.**

A son of Aiyukpa L. Czar, A. R., he sire of Argilla Ceres, 15979—954—AA.

Dam: **LUTE OF INDIAN RIDGE**
8874—562—G
Foundation of the Musical Family

His A. R. daughters

	Milk	Fat	Age
Kitchener Caroline	15121	836	Jr4—365
Kitchener Paprika	13134	665	EE
Kitchener Jewel	11971	660	Sr4—365
Kitchener Verona	12681	610	4D
Pine Hill's Lute	13275	601	Jr3—365C
Kitchener Moonbeam	12235	593	5yrs—365
Kitchener Miss Springfield	11446	565	4C
Kitchener Ivy	10800	556	EE
Kitchener Glitter	9205	506	GG

His Paternal Sister
TAMWORTH ISABEL
15778—826—A
16590—920—A
1st Aged cow, Topsfield, 1941, Sr. and Gr. Champion

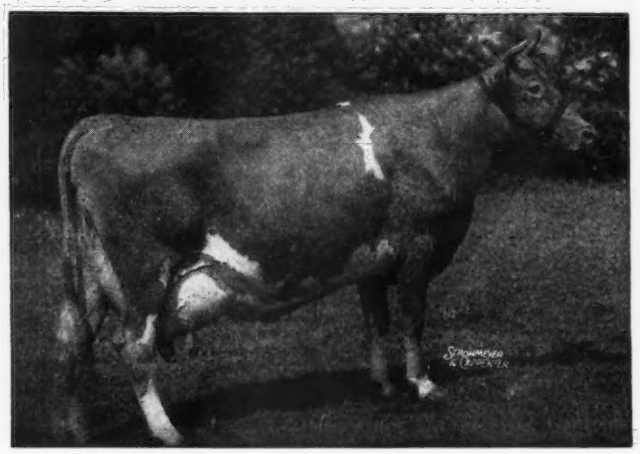

TRUMPET is being used now on some of the old cows in the herd.

Sons for Sale out of Good A. R. cows.

T. B. Accredited 243954
Bang's Free 86
R. B. HAYDEN, Owner

Kitchener Farm

BILLERICA, MASSACHUSETTS
A. C. BARNARD, Manager

Our Congratulations to . . .

Elmcrest Farms (Kay Klaus, Herd Manager) Coxsackie, N. Y., for breeding such an outstanding heifer as our Elmcrest Prophet's Pauline (see Elmcrest advertisement in November 15, 1947 Journal, page 1715).

We are confident she will prove to be a worthy mate to our great Primrose Lea of Burger's Place.

OUR BEST WISHES TO ALL OUR GUERNSEY FRIENDS FOR THIS NEW YEAR

ALBERT BURGER, OWNER

Burger's Place

ENCINITAS, CALIFORNIA
(San Diego County)

World Champion Senior 4-year-old
14059—5.7—802—Sr4—305C—2x

Guernsey Pedigree Specialists

Established in 1915

New Price Schedule
Effective December 1, 1946

Number of Ancestors	Size of Blank	Typewritten (Two color) 1 copy	Ditto (Two color) 10 copies	20 copies
14	8½" x 11"	$1.25	$1.75	$2.25
14	14" Square	1.75	2.00	2.50
30	14" x 16"	2.00	2.50	3.00
30	4¼" x 7¼"	1.00 (pocket loose-leaf)		
62	14" x 17"	3.25	3.75	4.25

Carbon copies of any of the above $.25 additional

124 17½" x 23½" 7..50
(On cardboard, suitable for framing).

Note: On all ditto pedigrees, 10 or 20, there is no additional charge for master copy.

In ordering pedigrees, please furnish name and herd book number and date of birth of animal to be pedigreed, as well as name and herd book number of sire and dam and grandsire and grandam on both paternal and maternal sides

Send for samples and prices direct to

Ithaca Sales and Pedigree Company

513 North Tioga St., Ithaca, New York

Telephone 3522

Proved Type - -
Proved Production

Did you notice our winnings at the Eastern Indiana Parish Show?

Senior and Grand Champion Bull
Senior and Grand Champion Female
Junior and Reserve Champion Female
} See Page 1739, Dec.1, 1947 Journal.

PRODUCTION

1946—1947 Yearly D. H. I. A. Report

Top Herd . . . Out of 23 herds, **we were tops, 9884 lbs. milk—486 lbs. fat—16.64 cow years.**

5 out of 10 HIGH COWS—D. H. I. A.

	MILK	FAT
Lulubelle Nida Kay	13609	614
Princess Betty Violet	11011	573
Lone Elm Mukey	11525	565
Fairlawn K. Hedy	10805	557
Starr Farm Primrose	9571	517

A ✓ check of our records shows we have proved production.

A ✓ check of our show winnings shows we have demonstrated type.

TYPE and PRODUCTION—A COMBINATION HARD TO BEAT.

For your next bull, consider a bull calf of this breeding.

Kingendale Guernsey Farm

Route 7 Muncie, Indiana

DARIUS KINGEN AND SON

Our November A. R. Credits

	November Milk	November %	November Fat	Total to Date Milk	Total to Date Fat	Days	Age
White, George M., Gayhead Guernsey Farm, Coxsackie, N. Y.							
Flint Hill Anna Bell	1286	4.74	60	5130	227	110	Sr3
Flint Hill Nancy	1069	5.24	56	3492	170	91	Sr3
Gayhead's In-love	892	6.46	57	15263	829	345	Sr4
Gayhead's Fidelia	1189	5.63	66	5399	267	121	Jr3
White, Molly L., Gayhead Guernsey Farm, Coxsackie, N. Y.							
Flint Hill Brightness	1179	4.01	47	4457	180	109	Jr2
Gayhead's H. I. Queen	867	6.30	54	9600	509	309	Jr2
Gayhead's In-being	796	6.30	50	9212	499	288	Jr2
Gayhead's In-surety	748	5.16	38	6929	313	227	Jr2

Season's Greetings
and
Best Wishes for 1948

THE HOME OF

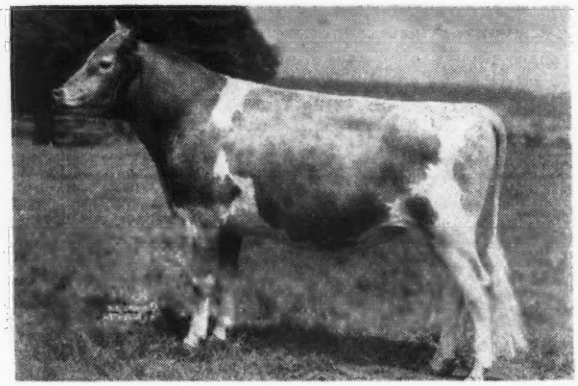

GARDENVILLE CORONATION KING

We extend a cordial invitation to all to visit our farm during the coming year

Watch for our new farm sign along the New Jersey route 29. A picture of the sign as well as a cut of Gardenville Coronation King, highest priced Guernsey bull ever sold, will hereafter identify our monthly advertisements in the Journal.

In reviewing 1947's production records, we find 23 cows have completed A. R. records, 20 of which were in immature classes. These records were all made with three milkings daily in tie-up stalls using 100% home grown roughage and a grain mixture made up with a majority of home grown grains.

The records are as follows:

MILK PRODUCED		BUTTER FAT PRODUCED	
NUMBER OF COWS	LBS. MILK	NUMBER OF COWS	LBS. BUTTER FAT
5 (all 2-year-olds)	11000 to 12000	3 (all 2-year-olds)	561 to 600
5	12001 to 13000	6	601 to 650
5	13001 to 14000	10	651 to 700
6	14001 to 15000	2	701 to 750
2	over 15000	2	over 750

Nine of these 23 above cows are safe in calf to King.

At the present time we have 41 cows in the herd with A. R. records that average 12970 lbs. milk, 638 lbs. fat. Of these 41 records, 9 were made on twice-a-day milking and only 5 in mature classes. Many of these cows as well as some first-calf heifers are also bred to King.

Tel.—PENNINGTON 6 — CALFHOOD VACCINATED AND ACCREDITED

10 miles north of Trenton — Route 29 TITUSVILLE, NEW JERSEY

ARTHUR M. YOUNGS, Owner — JOSEPH E. ADAMS, Manager

Valleyrun Farms
BEDMINSTER PENNSYLVANIA

Bang's Free 14046
T. B. Accredited 532307

We Are Thankful

THAT . . . we are born and live in this wonderful land of freedom.

THAT . . . countless men and women have pioneered in the breeding of better Guernseys.

THAT . . . in the years we have been interested in Guernseys, it has been our privilege and pleasure to meet and know as fine a group of men and women as one could possibly find.

THAT . . . although our herd is small,—our results have been gratifying.

THAT . . . during 1947 we have developed the cattle that have completed Class Leading records of 14946—801—Sr2—365C—6th Place, and 11926—604—Jr3—305C—10th Place.

THAT . . . in addition to the above, during 1947 three cows have become Pennsylvania State Champions.

We wish to extend to all our friends and readers our best wishes for a happy holiday season and a successful 1948

JULIUS JACOBSON, Owner FLOYD SEVERSON, Herdsman KIRK LEPELLEY, Manager

NORMANDY FARM
GUERNSEYS

Paying Tribute to a GREAT BROOD COW

43 HEAD
FEMALES
Carry This Cow's
Blood At
NORMANDY FARM

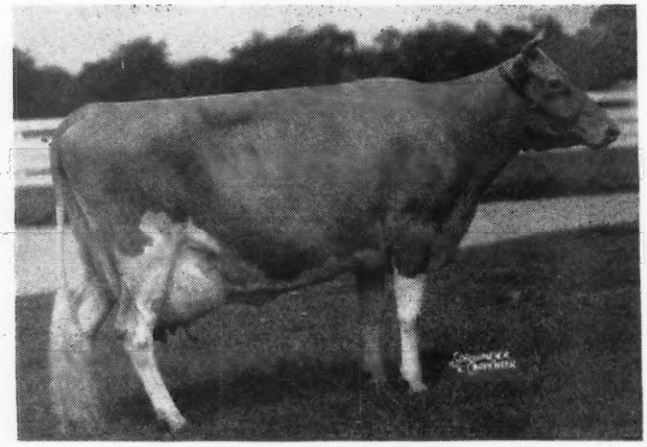

CORONATION LEVITY GEM
11431—607—G, 12745—647—B

1 MALE
NORMANDY
LEVITY BLEND
Carries On.
15 Daughters
Now In Herd.

HER SON

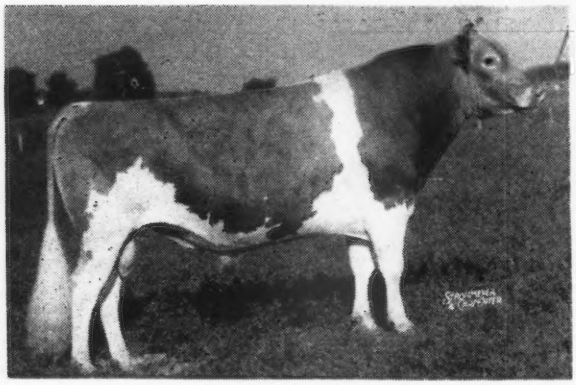

NORMANDY LEVITY KING
7 A. R. Daughters

HER DAUGHTER

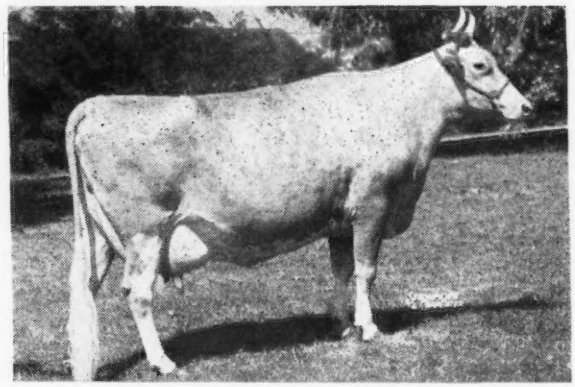

NORMANDY LEVITY GEM
9309—515—F—1023 T. M.
13027—737—Sr4—365C—1095 T. M.

HER DAM

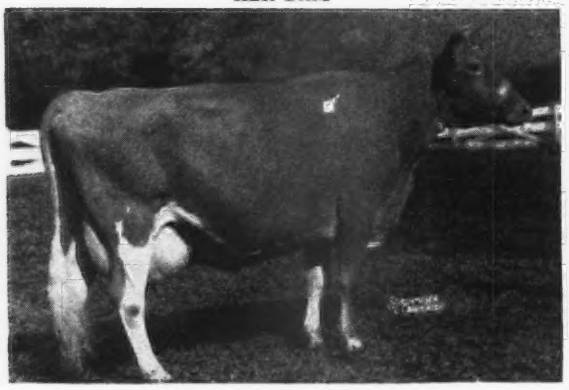

CORONATION LEVITY
10115—577—GG, 15252—867—A

HER MATERNAL GRANDAM

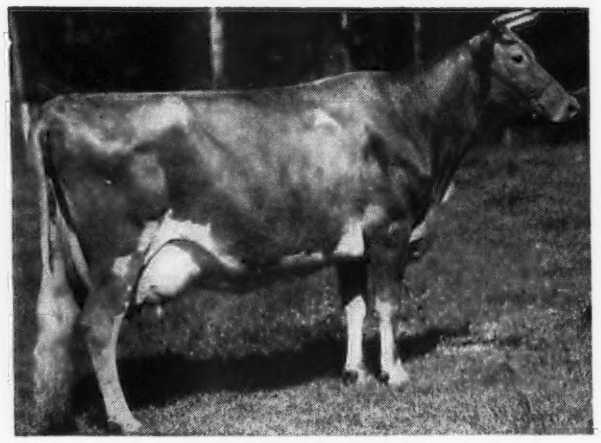

SHUTTLEWICK LEVITY
16896—804—G

T. B. ACCREDITED No. 472911 . . . BANG'S ACCREDITED No. 1451B

MR. AND MRS. H. C. KRANNERT, Owners
KENNETH TATE, Manager

NEW AUGUSTA, INDIANA

NORMANDY FARM
GUERNSEYS

Progeny of CORONATION LEVITY GEM

Her Son
NORMANDY LEVITY KING
12 daughters and 12 granddaughters through his daughters in herd

	MILK	FAT	AGE	TOTAL MILKINGS
NORMANDY GILLY	13199	673	Jr3—365C	1095
NORMANDY SHEBA	12426	641	Jr3—365	1095
NORMANDY SHIRLEY	12680	632	Jr2—365	1095
NORMANDY ROMANCE	12190	614	Jr2—365C	1095
NORMANDY ANN (Deceased)	13414	598	Jr2—365	1095
NORMANDY ROMANA	11533	553	Jr2—365C	1095
NORMANDY PAULETTE	12123	534	Jr2—365C	1095
NORMANDY JEAN	10656	539	Jr2—365 in 326 days	
NORMANDY GLORY	9561	409	Jr2—365 in 248 days	
NORMANDY ZELLA, NORMANDY LYNN, NORMANDY MARY ANN, NORMANDY VIRGINIA	Bred Heifers			

Her Son
NORMANDY LEVITY PRINCE
(Sold to Coronation Farm now owned by Sterling Farms, Inc.)
1 son, 4 daughters and 3 granddaughters through his daughters in herd

NORMANDY LEVITY BLEND	Junior Herd Sire		
NORMANDY CLARA	8457	409	Jr2—365 in 274 days
NORMANDY REMEMBRANCE	3184	138	Jr3—365 in 80 days
NORMANDY WILDA	Will go on test at calving		
NORMANDY SIREN	Will go on test at calving		

Her Daughter
NORMANDY LEVITY GEM

9309	515	F—1023 T. M.
13027	737	Sr4—365C—1095 T. M.

Dam of: NORMANDY LEVITY STEADFAST, sold in Ind. State Sale for $2,000
NORMANDY GEM Born: January 31, 1947

Her Daughter
NORMANDY LEVITY Born: July 22, 1947
Sired by: Normandy Levity Blend

The Responsibility to Carry on Goes to Her Grandson

NORMANDY LEVITY BLEND

Sire: NORMANDY LEVITY PRINCE
First Daughters on Test
Dam: CORONATION ALMA
13558—593—G
Now on Retest at Normandy Farm
Classified Excellent—93

BLEND HAS 15 DAUGHTERS AT NORMANDY FARM AND 15 BRED TO HIM

T. B. ACCREDITED No. 472911 . . . BANG'S ACCREDITED No. 1451B

MR. AND MRS. H. C. KRANNERT, Owners
KENNETH TATE, Manager

NEW AUGUSTA, INDIANA

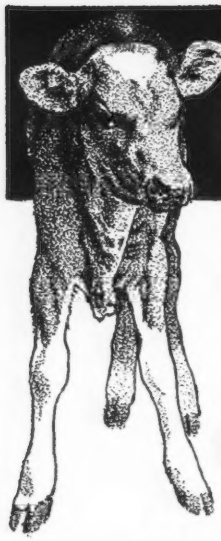

Wethersfield

Federal Accredited No. 223191 — Mass. Bang's Free Herd No. 49

DUDLEY P. ROGERS
Owner

Danvers, Massachusetts

REX O. LEPARMENTIER
Manager

Telephone: DANVERS 101

Of course you'd breed good ones with this combination, you couldn't help it.

Langwater Patrician *and* Wethersfield Bellarion

Sire: **LANGWATER PHARAOH**
51 A. R. daughters, 49 A. R. sons

Langwater Valencia	17508—952—A
Langwater Joyous	16252—840—BB
Former Class Leader, BB	
Langwater Gardenia 2d	15172—820—C
Langwater Buttercup	15623—813—A

Dam

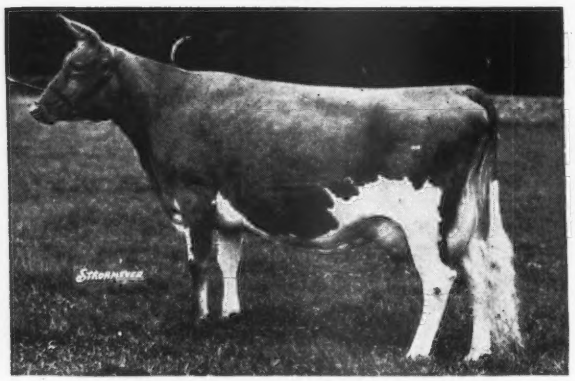

LANGWATER COUNTRY FLOWER
15106—790—A
3 A. R. daughters, 4 A. R. sons

Langwater Country Blossom	15080—729—AA
Langwater Columbine	13269—662—AA
Langwater Clover	11165—584—E

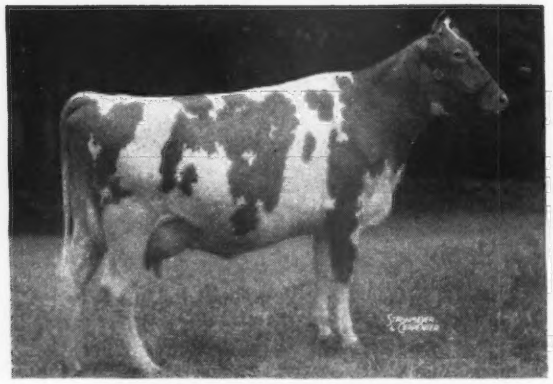

WETHERSFIELD LORELEI
A typical Bellarion two-year-old with a record of 13315—636—Jr2—365. Her Patrician bull calf was born September 12, 1947.

LANGWATER SHEIK
11 A. R. daughters, 9 A. R. sons

Langwater Pride of Calais	13236—750—A
Langwater Consort	12206—738—C

Sire of Langwater Pharaoh

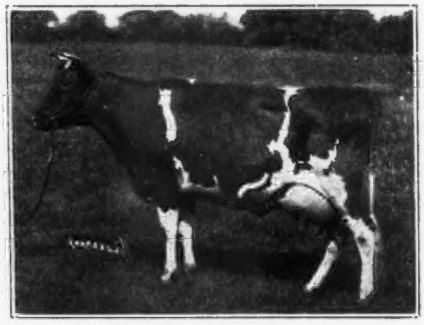

LANGWATER QUEEN OF THE EAST
13221—646—G, 16980—831—A
Sold for $11,000
Full sister to Langwater Eastern King, A. R. Sold for $35,000. Dam of 1 A. R. daughter, 4 A. R. sons, Langwater Africander, Langwater Hannibal, Langwater Valor, Langwater Pharaoh.

LANGWATER STEADFAST
Sold for $25,000. 33 A. R. daughters, 33 A. R. sons. Langwater Angela, 19003—940—A; Langwater Mab, 14949—830—D, Former Class Leader; Shuttlewick Levity, 16896—804—G, Former Class Leader. Sire of Langwater Africander, Langwater Hannibal, Langwater Claimant, Langwater Peter Pan.

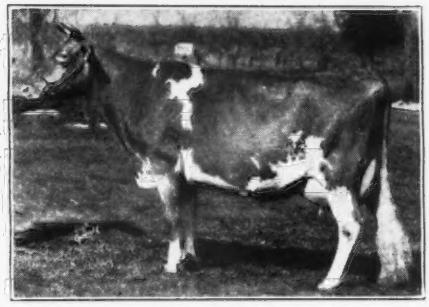

IMP. COUNTY FLOWER OF LANGWATER
Sold for $8,100. 14166—662—A. Sr. and Gr. Champion 16 times. 2 A. R. daughters, 4 A. R. sons. County Flower of Fern-Dell, 11690—494—F. Dam of Langwater Country Gentleman.

WHAT THE COWS ARE DOING

ON ADVANCED REGISTER TEST

SPECIAL NOTE: It was authorized by the Executive Committee at the May meeting that production credits be published on a quarterly basis and that only total milk and butter fat production for the number of days on test be shown. These credits are subject to verification and correction until final approval and acceptance and all tests are made on the one-day basis except as otherwise indicated. Animals are tested in seven classes as follows: Five years and over; Sr4, four and one-half to five years; Jr4, four to four and one-half years; Sr3, three and one-half to four years; Jr3, three to three and one-half years; Sr2, two and one-half to three years; Jr2, under two and one-half years.

Explanation of Symbols

* indicates reentry test.
§ before a breeder's name indicates all cows are milked twice daily.
† before a cow's name indicates a 305-day record on twice-a-day milking.
¶ before a cow's name indicates a 305-day record on three-time-a-day milking.
If a cow is on 365-day test, neither symbol appears before the cow's name.

Owner and Record	Age	Days	Mo.	Production Credit Milk	Production Credit Fat	Total Credit Milk	Total Credit Fat
Abbotts Dairies, Incorporated, Locust Grove Farm, Westville, N. J. ARHT							
*†Blakeford Delphine	8	228	Aug	1090	48	8837	386
Blossom's Bright Beaconess	Jr2	365	Aug	419	19	7752	352
S. Blossom's Bright Lad D. Maywick's Beaconess							
Blossom's Bright Helen	Sr2	119	Aug	716	33	3309	145
S. Blossom's Bright Lad D. Helen's Royal Delia							
¶Blossom's Bright Sunshine	5	212	Aug	1578	71	12678	572
Bryncoed's Sandra	Jr3	119	Aug	878	38	3579	173
S. Coldspring's Romulus Archer D. Bryncoed's Alice							
¶Carbright's Bertha	Jr2	305	Aug	890	42	10843	519
S. Carbright D. Haddon's Bertha							
¶Carbright's Etta	Jr2	305	Aug	336	15	9881	490
S. Carbright D. Haddon's Etta							
¶Carbright's Golden Belle	Jr2	243	Aug	410	16	5374	227
*†Count's Frances Rose	Sr4	305	July	216	11	9147	515
S. Hardwick's Count D. Bright Lad's Rose							
¶Count's Nettie	Sr3	217	Aug	50	2	3845	192
S. Hardwick's Count D. Hardwick's Netoria							
*Glenburnie Glen's Vesta	Jr4	111	Aug	1543	71	6055	279
S. Glenheart D. Glenburnie Vesta							
*Glenburnie Masher's Hera	Jr4	184	Aug	1110	52	8648	382
S. Rosewald Glenburnie Masher D. Glenburnie Hera 4th							
†Green Acres Bickwick's Floss	8	305	Aug	125	6	9122	451
S. Royelen's Bickwick D. Florham Abb's Daisy							
*¶Nora's Proson's Princess	5	187	Aug	1355	57	10617	445
¶Strongheart's Lassie Girl	Jr2	305	July	615	32	8635	430
S. Rosalind's Strongheart D. Lassie's Maid of Maple Square							
Strongheart's Rosabelle	Jr2	365	Aug	622	34	10529	525
S. Rosalind's Strongheart D. King's Rosabelle							
Strongheart's Val-Glen	Jr3	92	Aug	754	33	2605	100
S. Rosalind's Strongheart D. Regulus Val-Glen							
Strongheart's Woodbine	Jr2	112	Aug	1107	49	4334	191
S. Rosalind's Strongheart D. Hardwick's Woodbine							
†Sundancer's Poundstock	Sr2	305	July	46	2	8005	371
S. Sundancer D. Bondwick's Poundstock							
¶Yeoman's C. Agnes	Jr3	150	Aug	1149	54	7592	346
S. Yeoman's Capitola D. Janson's Agnes							
§Adams, Elmer E., Medford, N. J. ARHT							
†Duke's Gypsy Queen	Jr2	92	Aug	369	18	1805	92
S. Victory's Duke of Haddon D. Hillside Gaiety							
†Freddie's Gay Lass	Jr2	305	Aug	305	17	5768	310
S. Freddie Lad of Evergreen D. Hillside Gaiety							
Adams, L. B., Oregon Dairy Farm, Ninety-Six, S. C. ARHT							
¶Greenwood's Foremost Kate	Jr2	193	Aug	837	40	5309	272
*¶Sunny Hill Sadie	Sr4	297	June	743	38	9151	461
§Adams, Paul E., Medford, N. J. ARHT							
†Hillbreeze Princess Carolyn	Sr4	272	Aug	125	6	6753	334
S. Audley's Lincoln Prince D. Hillbreeze Adonis' Caroline							
†Hillbreeze Princess Sunrise	Sr4	280	Aug	30	1	7200	327
S. Audley's Lincoln Prince D. Hillbreeze Red Sunny							
†Raider's Abbess	Jr2	116	Aug	492	23	2260	101
S. Yoeman's Raider D. Quoexin Abbess							
Adohr Milk Farms, Tarzana, Calif.							
¶Adohr Trojan Buttercup	Sr4	305	Aug	606	36	9737	552
S. Cascade Trojan D. Adohr Buttercup Jewel							
Agnew, Elizabeth B., Inverness Farm, Burkeville, Va.							
*Inverness Connie	6	115	Aug	1324	50	5377	220
S. Benton's New Hope D. Miss Pete's Valor							
§Alderney Dairy Company, Alderney-Brooklawn Farms, Morris Plains, N. J. ARHT							
†Bright Lad's Nadeline	Jr2	305	Aug	119	8	4654	265
S. Brooklawn's Bright Lad D. Nadeline of Cinchona							
Brooklawn's Patrica 2d	Sr2	317	Aug	40	3	3939	212
S. Brooklawn's Bright Lad D. Brooklawn's Patrica							
*Heritage Rosie 2d	Sr3	99	Aug	703	30	2773	138
S. Brooklawn Heritage D. Heritage Rosie							
Northerner's Queen Rose	Sr2	323	Aug	40	2	6989	309
S. Rockingham Northerner D. Florham Queen Rose							
Trumpeter's Aletha	Sr2	311	Aug	7		5145	309
S. Flying Horse King's Trumpeter D. King's Aletha							
Trumpeter's Alta	Sr3	101	Aug	930	45	3547	160
S. Flying Horse King's Trumpeter D. Alta of Osborne Hill							
Trumpeter's Julia	Sr2	343	Aug	280	20	6253	851
S. Flying Horse King's Trumpeter D. Brooklawn Julie 3d							
†Trumpeter's Rosalita	Jr2	305	Aug	129	9	4018	239
S. Flying Horse King's Trumpeter D. Great Elm Rosalita							
†Trumpeter's Salem	Jr2	305	Aug	259	18	7429	374
S. Flying Horse King's Trumpeter D. Graceland Prince's Salem							
†Trumpeter's Valentine	Jr2	305	Aug	213	13	5917	345
S. Flying Horse King's Trumpeter D. Graceland's Valentine							
†Trumpeter's Victoria	Jr2	305	Aug	123	8	4957	279
S. Flying Horse King's Trumpeter D. Brooklawn's Lady Victoria							
§Alger, John H., Spring Brook Farm, Broadway, Va. ARHT							
*†Hilda's Heiress of S. B.	5	183	July	1046	46	7299	329
*†Huldah's Hope of S. B.	5	189	July	1063	48	7602	346
Phylliss Senorita of S. B.	Jr2	365	July	32	1	6758	347
S. McDonald Farms Grandeur D. Princess's Phylliss of S. B.							
*†Queen's Primrose of S. B.	Jr4	191	July	694	32	5951	289
§Andersen, Arnold G., Northmeade Farm, Lawrence, Mich. ARHT							
*Northmeade Merry Scarlet	Sr3	218	Aug	789	38	6857	323
†Northmeade Primrose	Jr2	107	Aug	533	28	2204	113
S. Northmeade Peerless Defiance D. Northmeade Miss Emir							
Northmeade September Morn	Jr2	194	Aug	450	28	3566	193
Wern's Country Charm	Sr3	338	July	86	4	6486	299
S. Wey Acres Country Gentleman D. Wern Muiroc's Damsel							
§Anderson, Don, "the little farm," Fort Collins, Colo. ARHT							
*†Rosebud of Marine View	6	139	Apr	764	38	4221	221
S. Theo-Vale Bugler D. Crescent Valley Red Rose							
†"the little farm" Dimples	Sr3	268	July	499	26	5363	280
Anderson, H. W., Whippernock Farm, Sutherland, Va.							
¶Whippernock's Annette	Sr3	304	Aug	724	37	9318	492
*Whippernock's Bickley Flower	8	215	Aug	955	48	9026	429
*¶Whippernock's Iris	5	114	Aug	1060	38	4891	210
S. Whippernock's Challenger D. Whippernock's Patricia							
Whippernock's Lady Belle	Jr3	206	Aug	769	36	6610	307
*¶Whippernock's Lady Mildred	5	107	Aug	1235	56	5342	232
S. Bayville Hermes Beau D. Whippernock's Dossie							
§Anderson, Moneta, "the little farm," Fort Collins, Colo. ARHT							
*†Dick's Nannie of Oak Park	7	305	July	433	20	8682	394
S. Dick of Penn Villa D. Roberta of Oak Park							
*†"the little farm" Galatea	Jr4	255	July	482	24	6776	370
†"the little farm" Nan	Jr2	305	July	269	13	8028	405
S. Florham Hilarity D. Dick's Nannie of Oak Park							
§Appell, Louis J., Sinking Springs Farms, York, Pa. ARHT							
†Kittoline of Sycamore Run	Sr2	305	Aug	168	9	6087	341
S. Country Boy of White Plains D. Bonnie Run Kitty							
Archer, Caroline, Flying Hill Farms, Reading, Pa.							
*Flying Hill Admirable Quality	Jr4	304	Aug	992	45	13998	604
†Flying Hill Mystic Gold	Jr2	202	Aug	818	34	6191	248
†Flying Hill Royal Bonami	Sr2	305	Aug	119	8	6210	323
S. Flying Hill Prince Royal D. Flying Hill Country Bonnie							
§Arney, Reuben, Echo Ridge Farm, Elizabethton, Tenn. ARHT							
†Bodden's Primrose Appin's Dot	Jr2	97	Aug	760	35	2607	124
S. Dinsmore Excelsior D. Pleasant View Alva							
*†Carol Lady Lois	5	227	Aug	418	23	5209	259
*†Rocky Reach Erdina Eileen	Sr4	100	Aug	1007	46	3481	139
S. Rocky Reach Valor D. Rocky Reach Queen Erdina							
*†Sunshine's Maxim's Hilda	8	305	Aug	285	13	7568	338
S. Clear Spring's Maxim D. Sunshine's Hilda							
Arnold, D. G., Lone Pine Farms, Bucyrus, Ohio. ARHT							
Clearfield Bonnie	Sr2	113	Aug	1012	34	3953	151
S. Langwater Arnold D. Clearfield Fanny							
*†Lone Pine Antoinette	5	98	Aug	927	45	3285	146
S. Langwater Countryman D. Langwater Antonia							
*†Lone Pine Coromour	5	97	Aug	999	44	3503	150
S. Raemelton Corona D. Raemelton Royal Glamour							
Lone Pine Country Louella	Sr2	118	Aug	951	35	4249	188
S. Langwater Country Squire D. Lou of Lone Pine							
*†Raemelton Corking Pansy	7	305	Aug	82	3	8806	410
S. Raemelton Royal Corking D. Raemelton Pansy							
§Arnold, Stanley, Mr. & Mrs. & Sarah B., Arnold Homestead Farm, Decatur, Ind. ARHT							
*†Valor's D. Betsy of Homestead	Sr3	305	July	364	16	8941	410
S. Lincoln Ridge Valor D. Supreme's Darden							
*†Valor's F. Ann of Homestead	Jr3	229	Aug	807	30	8065	394

*†Valor's G. Kathleen 5 283 Aug 462 23 9715 471
†Valor's J. Corrine of Homestead Jr2 305 June 431 23 6521 304
S. Lincoln Ridge Valor D. Steadfast's D. Joy

§Asumendi, Domingo, Ubilla Farm, Nampa, Idaho. ARHT
*†Villa of Kaley Farms Jr4 91 Aug 1309 64 4155 173
S. Revilo Benefit D. Blanche of Kaley Farms

§Asumendi, Domingo & Sons, Ubilla Farm, Nampa, Idaho. ARHT
†Goldendale Becky Lu Jr3 305 June 529 25 8541 413
S. Chicona Louis D. Goldendale Lady Beauty
†Quality Farm Linn's Charm Jr2 113 Aug 869 43 3366 160
S. Wandamere Phylip D. Chuckanut Lady Linn
†Spot's Rose of Alamosa Jr2 116 Aug 1041 49 4366 173
S. Lad's Phyllister of Middale D. Spot of Golden Glow

Bache, Carter, Maywood Farms, Stillwater, Pa.
Maywood C. Ruthie Jr2 92 Aug 905 41 2873 122
S. Langwater Cambra D. Plato's Ruthie of Frewvale
Maywood Hero's Ruth Sr2 365 Aug 129 6 13165 630
S. Glen-Ru Valiant Hero D. Plato's Ruthie of Frewvale
Maywood Morianna Jr3 114 Aug 1103 49 4628 194
S. Langwater Cambra D. Maywood Moria
Pinemont's Bright Star Sr4 365 Aug 567 29 14899 788
S. Quail Roost Bright King D. Nittany Meadows Violet

§Bainter, Harry, Terra Vista, Goshen, Ind. ARHT
*Invercroft Country Rose 8 311 Aug 428 18 7754 362
†Lad's Pollyanna May Jr2 269 Aug 522 21 5595 246
*†Memorial Althea 10 138 Aug 1136 46 6640 294
S. Gold Bond's Prince of H. F. D. Arcadian Allie
*†Terra Vista A. Rose Jr3 111 Aug 966 31 4276 175
S. Supreme's Victor D. Lilybelle of Indian Creek
†Terra Vista Cleopatra Sr2 197 Aug 778 38 6761 326
*Trophy's April Jewel Jr4 365 May 59 3 9289 450
S. Pine Manor King's Trophy D. Damosel of Indian Creek
*Wyoming's Papoose 8 365 June 180 9 8653 396
S. Country Gentleman's Royal Lad D. Mayo's Wyoming

§Baird, C. W., Two Brooks Farm, Basking Ridge, N. J. ARHT
†Two Brooks Campanula Jr2 97 Aug 776 36 2648 124
S. Two Brooks Carillon D. Two Brooks King's Countess
†Two Brooks T. Rose Sr3 104 Aug 1430 67 4972 217
S. Sequel Thespian D. Two Brooks Contessa

§Baker, Elmore J., Baker's Guernsey Farm, Wellington, Ohio. ARHT
†Roselad's Fay Jr2 130 Aug 509 24 3044 135
S. Fireside Farms Roselad D. Sultan's Fernetta
*†Sultan's Almira 6 99 Aug 843 34 3258 134
S. Chestnut Ridge Dolly's Sultan D. Jolly's Alicia
†Valger's Dora Jr2 93 Aug 585 29 2381 118
S. Valger of Elgercon D. Progressor's Dorene

§Ball, Walter H., Sunny Meadow Farms, Huntington, Ind. ARHT
*†Bonnie Lea Charmer 10 270 Aug 819 32 9606 399
S. Golden Glow Laddy Boy D. Ivory of Mapledale
†Sunny Meadows Lady's Beatrice Sr4 290 Aug 204 14 6458 328
S. Orchard Lawn's Marcander D. Babette's Lady
*†Sunny Meadows Susan Sr3 273 Aug 284 17 5860 313

§Barnard, R. H., Indian Knoll Farm, Sylvania, Ohio. ARHT
†Indian Knoll's Aida Jr2 305 Aug 217 9 7508 303
S. Belle Vista Reuben D. Raymondale La Verna
†Indian Knoll's Bonnie Jr3 305 Aug 534 29 10540 516
S. Jonacre Master's Ambler D. Raymondale Lulu Bell
*†Raymondale La Verna 7 113 Aug 1139 47 5212 226
S. Ted of Quality Hill D. Haven Hills Aida 3d
*†Raymondale Lulu Bell 7 204 Aug 457 20 6947 315
*†Raymondale Pansy Blossom 6 193 Aug 624 26 7032 307

§Barnes, W. H. & Sons, Senrab Farm, New Lisbon, Wis. ARHT
†Ava Hannah 5 305 Aug 214 12 10005 529
S. Pansy's Duke of Eagle Point D. Lone Rock's Florence Hannah
*†Prince's Gurine Blossom Jr4 184 Aug 1152 54 9369 445

§Baughman, W. W., La Bellevue Farm, New Waterford, Ohio. ARHT
†Gleamer's La'Bellevue Flossie 5 188 Aug 733 40 5579 268
†La'Bellevue Lucky Shasta Jr2 305 Aug 253 14 5867 282
S. Bethany Wistar's Lucky Strike D. La'Bellevue's Bonnie
†La'Bellevue Lucky Star Jr2 305 July 502 25 6208 262
S. Bethany Wistar's Lucky Strike D. Gleamer's La'Bellevue Fancy
†La'Bellevue Lucky Sweetrose Jr3 117 Aug 781 36 3756 173
S. Bethany Wistar's Lucky Strike D. Gleamer's La'Bellevue Ethel
†La'Bellevue Paula Jr4 126 Aug 689 35 3216 160
S. Favor's Playmate D. La'Bellevue Bonnie

Baur, Philip J., Witchwood Farm, Spring House, Pa.
*Antietam Sonja Sr4 206 Aug 836 45 8602 355
*Harmony Hollow Lilac 5 202 Aug 1562 65 11612 493
Vagabond's Princess Valencia Jr2 365 Aug 337 14 13088 572
S. Langwater Vagabond D. Court Lady of The Glen

Beard, Richard, Beard Dairy Farm, Georgetown, Ill.
†Orchard Lawn's Betty Frances 5 305 Aug 275 17 5687 301
S. McDonald Farms Admiral D. Orchard Lawn's Betsy Anne
†Orchard Lawn's Sapphire 5 305 Aug 382 21 7940 367
S. McDonald Farms Admiral D. Orchard Lawn's Sadie

Beebe, Charles Philip, Eastleigh Farms, Framingham Center, Mass.
¶Eastleigh Dolores Sr3 193 Aug 1319 54 9294 374
†Eastleigh Dulcy Jr2 243 Aug 856 47 7439 385
¶Eastleigh Eileen Sr3 305 Aug 272 15 12145 605
S. Eastleigh MacKinley D. Eastleigh Elberta
*†Eastleigh Rosie Jr3 186 Aug 996 50 6733 333
*¶Eastleigh Wendy Jr3 184 Aug 1215 56 8763 412

§Bell, E. Vaughan, Bent Lane Guernsey Farm, Wharton, Ohio. ARHT
†Fawn's Bessie of Edgewood 6 108 Aug 1118 53 4546 235
S. Spring Walk Butter Boy D. Lily's Fawn of Edgewood
*†Raemelton Corking Prue 9 91 Aug 1316 57 4209 210
S. Raemelton Royal Corking D. Raemelton Golden Prudence

§Bell, Samuel H., "Rockwood," Dublin, Va. ARHT
†Rockwood Stella Sr2 96 Aug 905 37 3056 120
S. Mobjack Archer D. Rockwood Brightness

§Benedict, Irvin P., Waynesboro, Pa. ARHT
†Wilma's Huntress Jr2 125 Aug 889 42 3787 185
S. Fritzlyn Joan's Jupiter King D. Fay's Wilma
*†Wilma's Valencia Jr4 119 Aug 1219 59 5229 255
S. Content's Vagabond D. Fay's Wilma

§Bennet, Paul H., Ben-Bow, Quitman, Ga. ARHT
†Ben-Bow C. Lucia Sr3 305 Aug 457 24 7590 375
S. Holly Farm Caesar D. Ben-Bow Bec
†Ben-Bow NC. Carlotta Jr3 305 Aug 532 27 8060 397
S. Riegeldale King Ned D. Ben-Bow C. Charlotte
†Ben-Bow NC. Faith 6 130 Sept 1021 56 4677 239
S. Riegeldale King Ned D. Ben-Bow C. Nell
†Ben-Bow NC. Mag Jr3 305 Aug 27 1 7824 383
S. Riegeldale King Ned D. Ben-Bow C. Daffie
†Ben-Bow PNC. Meta 5 99 Aug 1461 54 4624 198
S. Ben-Bow NC. Prince D. Ben-Bow N. Zada
†Ben-Bow PNC. Rheba Sr3 112 Sept 887 49 3265 161
S. Ben-Bow NC. Prince D. Ben-Bow NC. Clo

§Bennett, J. E., Skyline, Bloomfield, Ky. ARHT
†Bossy's Lonto 6 305 July 376 16 8999 372
S. Alexander's Ben of Starr Farm D. Bossy's To-Kalon
†Kate of Sky Line Jr4 188 Aug 434 22 3620 171
†Sugar Grove's Nellie's Mary 11 126 Aug 906 34 4524 176
S. Homestead's Nellie's King D. Mary's Superior

§Berry, C. H., High Hollow Farms, Landgrove, Vt. ARHT
†Lane Farm Chief's Emerald Jr2 123 Aug 969 39 3916 157
S. Canoe Brook Chief D. Lane Farm Goodness
†Lane Farm Majesty's Weetamoe Jr2 144 Aug 863 35 4252 183
S. Birchfield Majesty D. Lane Farm Hosanna
†Lane Farm Promise Sr4 142 Aug 1054 43 5221 218
S. Canoe Brook Chief D. Green Meads Queen Portia

§Berry, Hartley, High Hollow Farms, Landgrove, Vt. ARHT
†High Hollow Alice Jr2 131 Aug 894 48 3962 201
S. Big Meadow Reliance D. Flamstead Farm Country Beauty

§Berry, Ruth & Hartley, High Hollow Farms, Landgrove, Vt. ARHT
*†Hominy Hill Nancy Sr3 111 June 965 48 3752 190
S. Coronation Orator D. Meadow Spring Billy's Nell

§Berryland Fruit & Dairy Farms, Limited, Haney, British Columbia, Canada.
*†Berryland King's Kindness Sr4 292 May 1097 52 10861 549
S. Berryland's Foremost King D. Don Alda Lady Eloise

Biever, W. J. & Son, Biever Farms, Adamsdale, Pa. ARHT
Alpha Alert Louise Jr2 365 Aug 423 24 9933 496
S. Riveredge Alert's Primate D. Peggoty of Maple Lawn Farm
Alpha Alert Starlite Jr2 190 Aug 803 39 5704 267

Black, Roger A., Raemelton Farm, Mansfield, Ohio. ARHT
*Raemelton Corking Coronet 6 296 Aug 1029 42 11919 520
S. Raemelton Royal Corking D. Raemelton Coronet
*Raemelton Corking Marguerite Sr4 112 Aug 1213 61 4789 255
S. Raemelton Royal Corking D. Raemelton Triumph Marguerite
*Raemelton Corking Queen May Jr4 184 Aug 920 46 5773 292
*Raemelton Corking Wistaria 5 219 Aug 955 45 7713 349
S. Raemelton Royal Corking D. Green Meads Queen Wistaria
*Raemelton Levity Coronet Jr4 191 Aug 879 39 7410 299
*Raemelton Triumph Bonnie Jr3 263 Aug 705 36 8059 361
*Raemelton Triumph Cora 5 104 Aug 1306 66 4697 248
S. Raemelton Sunny Triumph D. Langwater Coronal

Blackmon, S. J., Kershaw, S. C.
Riegeldale Emory's Blush Sr2 247 Aug 648 37 5606 316
S. Riegeldale Melba's Emory D. Riegeldale Majesty's Blush

§Blahnik, George F., Carnival Guernsey Farm, Algoma, Wis. ARHT
†Carnival G. Farm Rose Sr2 211 June 496 30 4080 193
†Carnival Guernsey Farm Marilyn Jr3 235 June 554 25 4911 199
*†Carnival Guernsey Farm's Norma Sr4 91 June 975 39 3310 127
S. New Hope Gardenius's Royal D. Allouez Royce's Kay Francis
†Rosalie of Carnival 5 225 June 841 38 8273 317

§Blahnik, George F., Mrs., Carnival Guernsey Farm, Algoma, Wis. ARHT
†Adeline's Pet of Carnival 5 283 June 769 42 7055 357

Blanchard, A. S., Open Hearth Farms, Ontario, N. Y. ARHT
¶Bethany Favor's Lona Jr2 269 June 362 22 4675 254
S. Gayhead's Favor D. Hardwick's Lona
*¶Brooklandwood Mitzie Sr3 92 Aug 1174 66 3918 180
S. Brooklandwood Marquis D. Brooklandwood G. Clarissa
Gardenville Autocrat's Rose Jr2 145 Aug 795 44 4278 216
S. Coronation Autocrat D. Gardenville Bright Rose
*¶Old Acres R. Urania 5 305 Aug 636 34 11743 597
S. Rosemont Rex D. Tarbell Farm Brilliant Ursina
*¶Open Hearth Ken's Mayflower 5 99 Aug 1654 70 5594 258
S. Schaffield Kensington D. Wychmere Butterfat Mayflower
¶Open Hearth Urania Sr2 102 Aug 1024 47 3487 161
S. Sherwood Forrest Kama D. Old Acres R. Urania
*Raemelton Corking Duchess 7 365 Aug 523 24 8504 387
S. Raemelton Royal Corking D. Raemelton Golden Duchess
*¶Ridgewood Gold's Lassie Sr3 117 Aug 1067 47 4610 214
S. Rose's Gold Bond D. Ridgewood Booster's Lassie

¶Blanton, R. L., Fairview Farm, Ballsville, Va. ARHT
†Blanton Farm's Ada 5 273 Aug 727 37 7419 403
†Blanton Farm's Lillian 5 273 Aug 934 41 9313 415
†Blanton Farm's Rachel Sr3 305 June 73 4 7833 399
S. Fox Dean's Blanton D. Ella Jane of Fairview Farm
†Blanton's Little Sunbeam Jr3 305 July 480 20 9588 413
S. Fox Dean's Blanton D. Hazdou's Hazel
†Blanton's Nellie Gray 6 305 July 374 17 9023 392
S. Graceland's Little Foremost D. Alice May of Fairview Farm
†Fairview's Annielee Jr2 305 June 227 11 7444 353
S. Fox Dean's Blanton D. Louetta of Fairview Farm
†Graceland Max Lucille Jr3 305 Aug 353 20 7307 384
S. Quail Roost Prince Max D. Clover Hill Lucerne
†Judge's Princess Airfield 9 305 July 458 22 9573 463
S. Maxim's Judge D. Pamunkey Princess

†Kit of Fairview Farm 11 277 July 457 23 8182 343
†Sunbeam's Little Sadie 6 305 Aug 141 8 9920 504
S. Graceland's Little Foremost D. Hazel's Sunbeam

Blodgett, Stephen W., Brooklands Farm, Fishkill, N. Y.
¶Foremost Royal's Kelia Jr2 104 Aug 1138 52 8788 178
S. Foremost Royal Valor D. Supreme's Kelia

§Bock, Elmer C., Meadow Brook Farm, Malone, Wis.
†Meadow Brook's Rex's Agatha Sr2 305 July 189 11 7990 406
S. Cesor Penwyn's Rex D. Meadow Brook's Wauneta
†Meadow Brook's Wauneta 6 305 July 515 26 9818 508
S. Meadow Brook's Pride D. Meadow Brook's Aileen Ruth
†Meadow Brook's Ymega 5 305 July 362 19 7901 385
S. Star Gift's Cavalier D. Meadow Brook's Sadie
†Meadow Brook's Yrene 5 114 July 1305 52 5088 212
S. Star Gift's Cavalier D. Meadow Brook's Lady Toksy

§Boeing, W. E., Aldarra Farms, Seattle, Wash. ARHT
†Nancy of Aldarra Jr2 272 June 357 14 7290 316
S. McDonald Farms May King D. Western Glow Nancy Lou
*†Suffragette of Aldarra Jr3 190 Aug 1118 50 8731 355

Bolton, Charles B., Franchester Farms, Lyndhurst, Ohio. ARHT
Arrus Cleo Bond Jr3 113 Aug 945 49 3664 180
S. Vagabond's Steadfast D. Franchester Cleo
Arrus Handy Betty Jr2 300 Aug 877 45 10848 533
*Bethany Star Dahlia Sr3 190 Aug 1299 70 9263 498
*¶Fairlawn K. Gay Levity Jr4 100 Aug 1522 64 5679 232
S. Fairlawn H. Eastern King D. Fairlawn Levity
Franchester Free Itchen Jr2 183 Aug 1134 54 7146 335
Franchester Handy Witch Jr2 184 Aug 1369 63 8622 390
*Franchester Moonbeam Anna Sr4 365 Aug 660 33 16492 805
S. Woodholm's Moonbeam D. Charlescote Wendy
*Franchester Saint Clarabelle Jr4 193 Aug 1272 67 9923 498
*Franchester Saint Joan Jr4 188 Aug 1264 55 10015 463
*Franchester Super Witch 5 365 Aug 573 27 16155 737
S. Franchester Steadfast D. Franchester Waterwitch
Spencer Farm Austa D. Sr4 95 Aug 1398 64 4561 197
S. Spencer Farm Dark Daniel D. Spencer Farm Royal Augusta

§Bond, G. W. & Son, Prairie Bloom Guernsey Farm, Junction City, Oregon. ARHT
†Maxim's Lady Blossom Jr3 293 Aug 505 33 9542 569
S. Maxim of Prairie Bloom D. Dictator's Butternut Lady
*†Prairie Bloom Faith Sr4 305 Aug 450 22 11510 620
S. Chicona Pasha D. Prairie Bloom Pet
†Prairie Bloom Fidella Jr2 140 Aug 496 28 2928 148
S. Wandamere Royalist D. Prairie Bloom Flower
Prairie Bloom Gypsy Jr2 365 July 114 7 6040 318
S. McKenzie Meadow Ferdinand D. Wandamere Viola
†Prairie Bloom Peri Jr2 305 July 535 31 7270 395
S. Wandamere Royalist D. Prairie Bloom Ella
†Prairie Bloom Ruby Jr2 305 Aug 144 7 7225 383
S. Choice of Prairie Bloom D. Prairie Bloom Fannie

§Bookey, J. W., Avoca Farm, Everson, Wash. ARHT
†Glengarry Countess Sr2 305 July 436 22 7347 361
S. Woodlands Foremost's Improver D. Glengarry Patricia 2d
†Glengarry Dolly 6 305 July 629 27 10290 497
S. Marinavista Ben D. Glengarry Dora
†Glengarry Faith 3rd 7 305 Aug 105 3 7795 329
S. Lady Marshall's Joe D. Glengarry Faith
Glengarry Lilly 5 216 Aug 581 27 7047 294
†Glengarry Loretta 2nd Sr2 305 June 230 11 5556 295
S. Woodlands Foremost's Improver D. Glengarry Loretta
*Glengarry Margaret 6 132 Aug 1202 50 6065 247
S. Foreman of Mt. Vieve D. Lily of Dentonia

Boswell, H. E., Est., Burkeville Guernsey Farm, Burkeville, Va.
Buttercup's Maxim's Louise Jr3 197 Aug 812 39 6366 281
Buttercup's Maxim's Sallie Jr3 356 Aug 28 1 8678 455
S. Buttercup's Maxim of Burkeville D. Francetta's Sallie
Peg's Maxim's May Rose Jr4 365 Aug 259 14 8240 475
S. Peg's Maxim D. Maxim of Burkeville's Rose
Resolute's Charmette Jr2 365 Aug 341 16 10296 514
S. Riegeldale Emory's Resolute D. Zelora's King's Ada
Resolute's Maxim's Kitty Jr2 365 Aug 212 10 9584 456
S. Riegeldale Emory's Resolute D. Francetta's Alice
Resolute's Maxim's Marie Jr2 253 Aug 836 41 9310 437
Rosebud's Maxim's Ada Jr3 342 Aug 723 37 9981 496
Rosebud's Maxim's Katie Sr2 365 July 106 6 9239 477
S. Rosebud's Maxim's King D. Peg's Maxim's Katie
Rosebud's Maxim's Louise Jr3 353 Aug 85 5 9094 443
S. Rosebud's Maxim's King D. Springtime's Maxim's Louise
Rosebud's Maxim's Stella Sr2 365 Aug 152 7 9214 400
S. Rosebud's Maxim's King D. Peg's Maxim's Stella
Rose's Maxim's Osa Jr3 197 Aug 824 41 6528 321
*Springtime Nellie 5 100 Aug 1063 50 3754 167
S. Maxim Springtime's Charlie D. Inverness Nellie Daisy
*Springtime's Maxim's Elsia 5 197 Aug 922 41 7876 385

Boswell, W. L., Burkeville Guernsey Farm, Burkeville, Va.
Midview Master's Agnes Jr2 365 Aug 249 11 10434 488
S. Bournedale S. Masterpiece D. Archdale's Lady

Boulder Bridge Farm Company, Excelsior, Minn.
Boulder Bridge Sunburst Jr2 365 Aug 587 27 9394 414
S. Green Meads King Don D. Roxy of Iowagold
Spring Brook's Jayette 6 265 Aug 945 44 11836 507

§Bracken, A. M., Mr. & Mrs., Locust Knoll Farm, Yorktown, Ind. ARHT
†Locust Knoll's Polly Ann Sr2 117 Aug 443 18 2574 120
S. Locust Knoll's Admiral D. Orchard Lawn's Polly
*†Normandale Bonnie Lou 7 261 Aug 658 35 8341 416
*†Normandale's Betty Lou 6 240 Aug 678 31 9684 444
†Normandale's Warrior's Marion Jr3 287 Aug 615 34 10153 506
*†Reliance's Lilly's Rose 9 205 Aug 1101 39 7876 321
*†River View Gracey Jr4 305 Aug 156 8 6771 317
S. Golden Arrow Proud King D. River View Florence

§Brandtjen, Henry A., Brandtjen Farms, Farmington, Minn. ARHT
*†Angstman Farm Dairy Girl 6 273 Aug 234 9 7571 336
S. Boulder Bridge Pilot D. Angstman's Dairymaid
*†Brandtjen's Henrietta 7 141 Aug 868 46 4786 245
S. Brandtjen's Frederick D. Brandtjen's Fern
*†Brandtjen's Inch of Lakeridge 5 199 Aug 820 42 6496 337
†Brandtjen's Innocence 5 145 Aug 805 34 4820 228
S. Wern's Muiroc's Gink D. Berndale's Princess Pat
†Brandtjen's Juliet Jr4 305 July 155 9 5832 303
S. Brandtjen's Faust D. Brandtjen's Chi
†Brandtjen's Kit Sr3 101 Aug 748 43 2915 155
S. Brandtjen's Horace D. Brandtjen's Importance

§Branstetter, W. P. & Sons, Darlington, Ind. ARHT
†Castleton Frances Jr3 305 July 18 6665 315
S. Normandy Helper D. Ben Hur Home's Martha
†Fancy's Marvel of Uplands Jr3 255 Aug 674 31 7194 333

§Brewer, Wayne, Ka-Wa Farms, Union City, Ind. ARHT
†Ka Wa Farms Buttercup Jr2 189 Aug 685 34 5584 280

Briel, B., Savage Farm, Sandston, Va.
Savage Farm Cleo 2d Jr4 174 Aug 826 46 5870 320
S. Valleywood Valiant Corinthian D. Savage Farm Cleo
*Savage Farm Gem Sr3 197 Aug 955 49 7482 413
Savage Farm May Girl Sr4 195 Aug 982 48 7614 364
Savage Farm's Althea Jr3 267 July 959 55 9447 499
Savage Farm's Belinda Jr2 259 Aug 794 38 8538 365
Savage Farm's Dottie Jr2 227 Aug 859 42 7646 381
Savage Farm's Golden Glory Jr3 227 Aug 835 43 7723 391
Savage Farm's Louise Sr2 263 Aug 818 38 8322 401
Savage Farm's Madeline Jr3 324 Aug 846 43 10010 501
Savage Farm's Patience 6 212 Aug 777 39 7026 361
Savage Farm's Queen May Sr2 278 Aug 868 40 8968 439
Savage Farm's Royal Ellie Sr2 259 Aug 861 44 8795 450
Savage Farm's Victoria Jr2 133 Aug 1004 45 4622 213
S. Larches Victor D. Benton's Blue Bell 2d
Savage Farm's Victor's Rose Sr2 123 Aug 1043 45 4433 190
S. Larches Victor D. Savage Farm's Blossom's Pansy

§Brinser, Ayers, Linwald Farm, Petersham, Mass. ARHT
*†Linwald Dolores 6 95 Aug 1494 55 4673 183
S. Wayside Gipsy Chief D. Linwald Colorado

§Brinser, Ayers & Joan Waldo, Linwald Farm, Petersham, Mass. ARHT
†Linwald Butterfat Chicopee Sr2 192 Aug 792 40 5480 265

§Britt, W. E., Mrs., Gold View Farm, Asheville, N. C. ARHT
†Jean's Oakhurst Helen 6 104 Aug 827 39 3060 138
S. Quail Roost Lucky Jean D. Magician's Oakhurst Daisy
†Twin Brook Maxim Belle Sr3 95 Aug 1324 64 3894 199
S. Quail Roost King Glamour D. Royal Count's Belle

§Brookover, S. E., Brookacres, Boise, Idaho.
*†Belle of Aldahome 5 182 Aug 1439 67 8842 412
*†Brookacres Benita Jr4 100 Aug 1327 61 4764 217
S. Watchful of Thousand Springs D. Valley Pride's Bea

Brown, A. L., Clear Springs Farm, Concord, N. C.
*Clear Springs' Fred's Girl 5 365 July 226 12 11332 572
S. Maxim's Master Fred D. Rivelon Royal Joyous
Clear Springs' Hon-Fair Jr2 95 Aug 1096 44 3334 126
S. McDonald Farms His Honor D. Fairlawn Peerless Dinah
Clear Springs' Hon-Gee Jr2 92 Aug 937 45 2851 127
S. McDonald Farms His Honor D. Clear Springs' Maxim A Gee
Clear Springs' Majesty's Lady Jr2 92 Aug 1029 48 3271 135
S. Riegeldale Emory's Majesty D. Clear Springs' Fred's Girl
Grassy Grove Yeoman's Nora Sr2 365 Aug 194 11 9675 525
S. Maxim's Yeoman of Grassy Grove D. Maxim's Mabel
*Klondike Hollikim 7 190 Aug 1458 63 10118 483
*Quail Roost Princess Dear 8 116 Aug 894 49 3783 197
S. Quail Roost Maxim's Prince D. Quail Roost Maxim's Luxury

§Brown, M. H., Springhill Farm, North Baltimore, Ohio. ARHT
†Groton House Levity's Valdar Sr2 232 June 786 36 7059 315
*†Orchard Lawn's Adella Jr4 256 Dec 133 7 8004 388
S. McDonald Farms Admiral D. Orchard Lawn's Adelia
†Springhill Farm Jenny Jr2 120 Sept 531 30 2702 124
S. Pine Manor Golden Baron D. Janette of Marolyn Farm

Brown Ranch, Capitola, Calif.
*Santa Cruz Holliston Destiny 9 115 Aug 1264 55 5784 286
S. Holliston Royal of Rockingham D. Delight of Weowena Farm
Santa Cruz Holliston May 5 198 Aug 1361 71 9716 456
*Santa Cruz Holliston Wamba 8 115 Aug 1394 59 5658 227
S. Holliston Royal of Rockingham D. Santa Cruz Holliston Wyanet

Brundige, W. P., P. L. & Angie, Elm Echo Farm, Columbus, Ohio. ARHT
*Cherry Hill Pollette 6 365 Aug 257 14 12501 588
S. Spring Hill Corporal D. Cherry Hill Pollyanna
Windale Leader's Dolly Jr2 203 Aug 684 34 5609 288
S. Coronation Leader D. Windale Queen Duchess

Bryan, Paul S., Whitebry Farm, Perkasie, Pa. ARHT
Maridel's Charmeuse Jr4 184 Aug 918 51 6957 353

Buckingham, M. C., Est., Fairview Farm, Cornwall, Pa. ARHT
Hardwick's Ravinia of Fairview Jr2 365 Aug 97 4 9680 468
S. Coldspring's Hardwick's Laddie D. Ravenala
King's Esmeralda Jr2 99 Aug 945 47 3088 145
S. Spar Hill Gem's King D. Patoka Ultimas
King's Wanda of Fairview Jr2 195 Aug 827 50 5622 317
Maxim's Nanafalia of Fairview Jr2 184 Aug 1147 60 7028 341
Merida of Fairview Jr4 184 Aug 976 51 6929 349

§Buckingham, S. McLean, Mount Fair Farm, Watertown, Conn. ARHT
*†Hillside Farm Buttercup 8 184 Aug 692 28 6007 254
†Mt. Fair King's Rosita Sr2 181 Aug 766 33 5355 237
S. Butterfat King of Mt. Fair D. Golden Harvest Bittersweet
†Mt. Fair Noble Betty Sr2 184 Aug 986 49 6804 342
†Mt. Fair Noble's Hetty Sr2 197 Aug 800 42 6946 347
†Mt. Fair Rosebud Jr3 184 Aug 897 41 5613 256

§Burns, Arthur C. & Sons, Darby Maple Farms, Milford Center, Ohio. ARHT
Darby Maple Charlotte Sr2 323 July 458 19 7546 325
S. Welcome-In Chadron D. Darby Maple Betty
Darby Maple Charming Jr2 329 Aug 111 4 8021 319
S. Welcome-In Chadron D. Nanny of Lu-Jor Farm

Darby Maple Chene Sr2 346 Aug 181 7 7527 317
S. Welcome-In Chadron D. Welcome-In Valor's Eunice
Darby Maple Claris Jr2 311 July 65 3 4797 250
S. Welcome-In Chadron D. Darby Maple Doris
Darby Maple Claudia Jr2 335 Aug 194 12 6379 295
S. Welcome-In Chadron D. Whittier's Fern
†Darby Maple Clematis Jr3 135 Aug 1017 39 4964 192
S. Welcome-In Chadron D. Darby Maple Dora
Darby Maple Cleo Jr2 349 Aug 58 3 6212 307
S. Welcome-In Chadron D. Darby Maple Darling
Darby Maple Connie Jr2 346 Aug 258 12 6223 255
S. Welcome-In Chadron D. Darby Maple Fanny
Darby Maple Countess Sr2 365 July 400 16 6380 273
S. Welcome-In Chadron D. Welcome-In Dixie Sue
*†Welcome-In Lorene 10 192 Aug 824 36 7838 334
*Welcome-In Sunnyside 5 348 July 311 17 9094 422
S. Welcome-In Logan D. Soldier's Sunnyside of Logan

Burroughs, C. F., Bayville Farms, Lynnhaven, Va. ARHT
Anna of Green Valley Farm 9 365 Aug 377 20 12147 660
S. Quail Roost Illustrator D. Dollie Clay
†Bayville Confident Ruby Sr3 119 Aug 965 42 4210 179
S. Bayville Maxim's Contender D. Bayville Maxim's Rosebud
†Bayville Dimple Margaret Jr2 305 Aug 422 23 6408 301
S. Bayville Dimple's Maxim D. Iceburg's Margie
Bayville Dimple's Valentine Sr3 365 Aug 517 28 10637 577
S. Bayville Dimple's Maxim D. Dixie Myrtle Valentine
¶Bayville Duke's Fascination Jr4 91 Aug 1069 44 3535 153
S. Bayville Champion's Duke D. Briar's Fascination Pet
¶Bayville Duke's Sadie Sr3 305 Aug 354 22 8644 442
S. Bayville Champion's Duke D. Queen Sadie of Rosegill
¶Bayville Frank's Polly Sr3 305 Aug 345 18 7961 403
S. Bayville Maxim's Frank D. Gaylark's Pollyanna of Bayville
†Bayville Gay May Sr3 110 Aug 935 39 3843 170
S. Hellen's King Niven D. Gay May Johanna
†Bayville Glamourous Belinda Jr2 118 Aug 689 32 2783 124
S. Bayville Glamour D. Foremost Bell of Bayville
†Bayville Illustrious Mary Sr4 305 Aug 55 2 9245 411
S. Rosebud's Bayville Illustrious D. Bayville Glamour's Gay Mary
†Bayville King's Emeral Sr2 305 Aug 70 4 6978 359
S. Bayville Country King D. Bayville Maxim's Emeral
†Bayville Lusty Bountiful Jr2 305 July 360 21 5585 279
S. Rosebud's Bayville Illustrious D. Hazelwood's Bounty
†Bayville Lusty Kathleen Sr2 99 Aug 707 31 2379 108
S. Rosebud's Bayville Illustrious D. Champion's Katie of Bayville
Bayville Maxim's Fair Mollie Jr4 365 Aug 641 33 9134 455
S. Quail Roost Lucky Fawn D. Bayville Maxim's Mollie
*¶Bayville Maxim's Royal Alice Jr4 109 Aug 1085 46 4222 179
S. Maxim's Hermes of Quail Roost D. Royal Governor's Alice
*¶Bayville Maxim's Tulip Sr4 110 Aug 1212 65 4730 224
S. Maxim's Hermes of Quail Roost D. Chloris Tulip of Bayville
¶Bayville Noble Countess Jr2 95 Aug 1030 43 3326 136
S. Quail Roost Illustrator D. Bayville Lusty's Countess
*¶Bayville Queen 5 104 Aug 960 43 3637 154
S. Quail Roost Illustrator D. Ruayne Hermes Queen
†Bayville Secret's Babs Jr4 305 Aug 457 22 8262 390
S. Secret of Fox Dean D. Babs of Snowden
†Bayville Warrior's Radiant Jr3 102 Aug 897 42 3273 153
S. Bayville Maxim's Warrior D. Bristol Creek Ray
¶Bubbles of Maple Grove 14 99 Aug 1013 40 3411 120
S. Rancho Master Fred D. Zuzu of Maple Grove
Comet's Fair Maiden Jr4 365 Aug 699 36 12125 615
S. Bandit Maid's Maxim D. Fellowship Sam's Comet
†Ethel of Grassy Meadow 6 305 Aug 232 13 7123 353
S. Ruayne Illustrator's Fairfax D. Ruth of Grassy Meadow
†Miller's Pauper of Kearney 8 112 Aug 778 33 2852 120
S. Klondike Kearney D. Miller's Pauper of Foremost
*¶Sandy Level Farm's Matron Jr4 108 Aug 860 37 3360 128
S. Quail Roost Beau Raider D. Guthrie Farm's Mary

§Burrows, George L., 3rd, The Burrows Farm, Saginaw, Mich. ARHT
Burrowhurst Valiant Mirth Sr2 92 Aug 807 32 2812 120
S. Burrowhurst Valiant D. Heartsease Butterfat Mirth
Burrowhurst Valor Rose 5 109 Aug 989 43 3783 167
S. Valor's Africander D. Floral's Rose
Burrowhurst Valor Sancy Sr4 97 Aug 809 40 2969 142
S. Valor's Africander D. Sancy of Homewood
*†Prospect's Dora 10 234 Aug 312 11 5496 239
S. Starr Farm Prospect D. Fashion's Dot

Burton, Oliver M., Burton Lane Farm, Lake Forest, Ill.
*¶Afton's Golden Keepsake 5 305 Aug 376 19 11577 591
S. Bournedale Golden Steadfast D. Afton's Ingot
*Boulder Bridge Queenly Sr4 206 Aug 1342 53 11228 457
*¶Burton Lane's Alert Floradora 5 305 Aug 741 43 10325 532
S. Ridglydale's Villamere Alert D. Adelmer's Sargon Dora
†Burton Lane's Sargon Hebe Jr3 205 Aug 794 36 6912 299
†Burton Lane's Sargon Jewel Jr2 203 Aug 722 33 6203 285
Burton Lane's Supreme Iris Jr2 365 Aug 326 16 13408 654
S. Valor's Faithful Supreme D. Burton Lane's Sargon Glenna

Butler, A. R., Jr., Carrsville Guernsey Farm, Carrsville, Va.
Burkeville's Resolute's Alice Jr2 106 Aug 485 28 2205 114
S. Riegeldale Emory's Resolute D. Alice of Oak Range Farm
Nejasco King's Kate Jr2 117 Aug 817 39 3486 159
S. Quail Roost Blossom King D. Betty's Kate
Palmer Haven's Sallie Jr3 120 Aug 830 41 3872 174
S. Effie's Maxim D. Palmer Haven's Lorraine

§Byers, H. H. & Rath, Alvin H., Byercroft Farm, Logan, Iowa. ARHT
†St. Albans Grandee Francell Jr2 99 Aug 641 27 2424 111
S. McDonald Farms Grandee D. St. Albans Valiant Francell

Byers, Thad M., Byers Guernsey Farm, Columbus, Ohio. ARHT
Alex's Buttercup's Darling 5 199 Aug 1326 53 10110 423
Byer's Ophelia Sr2 129 Aug 1183 51 5733 231
S. Villa-Way Cargo D. Sunny Ladd's Supreme May
*Gray Haven Aigler Beauty 6 102 Aug 1623 59 6121 257
S. Raemelton Aigler Primrose D. Aigler Farm Beauty
Joe's Mary Jane Jr2 142 Aug 1036 47 5584 255
S. Egypt Sprite of Elm Echo D. Joe's Louise of Logan

Cabell's, Incorporated, Coppell, Texas.
¶Cabell's Betsy Jean 7 109 Aug 1389 60 5763 224
S. Humdinger of Primrose D. Marchioness Jean 2d
¶Cabell's Eleanor of Texas 7 115 Aug 1247 54 5251 218
S. Cooper's Ray Royal D. Cabell's Beauty

§Caesar, O. S., Dorvillee Farm, Barrington, Ill. ARHT
†Meadow Spring Miss Lucinda Sr3 292 July 666 35 8502 389
†Reaper's Lark of Croxmar Jr3 221 July 941 44 7435 322
*†Verlinda of Fern Hill Jr4 276 June 225 7 7632 291

§Cain, John E., Company, Alfalfa Farm, Topsfield, Mass. ARHT
*†Lincoln Charming Molletta Sr4 305 May 407 24 7292 347
S. Majesty of Coventry D. Lincoln Molletta
*†Lincoln Fancy 10 294 May 49 2 6646 301
S. Twila's Foremost of High Rock D. Lincolnwold Nancy
†Lincoln Fancy Free 5 120 May 1103 57 4327 208
S. Dunwalke Rosebud's Butterfat D. Lincoln Fancy
†Lincoln Polly Mona Sr3 289 May 190 10 7019 336
S. Lincoln Honor D. Lincoln Loyal Mona

§Calhoun, E. F., Twinkle Star Ranch, Grants Pass, Oregon. ARHT
†Phyllis of Twinkle Star Ranch Jr2 104 July 694 38 2568 139
S. Chuckanut Phylbond D. Pocadot of Twinkle Star Ranch

§Calhoun, J. C., Twinkle Star Ranch, Grants Pass, Oregon. ARHT
*†Birdella of Twinkle Star Ranch Jr3 132 July 1009 61 4826 282
†Rose of Twinkle Star Ranch 2d Jr3 113 July 1119 50 4602 208
S. Pasha Baron of Prairie Bloom D. Rose of Twinkle Star Ranch

Camp, W. M., Holliknoll Farm, Franklin, Va. ARHT
*¶Holliknoll Foremost Tulip Jr3 120 Aug 1240 52 5010 207
S. Coker Silver Wonder D. Camp's Foremost Tulip
¶Holliknoll Lucy Jr2 204 Aug 947 47 6377 315
¶Holliknoll Royal Fanny Jr2 305 Aug 33 1 10244 443
S. Rockingham Royal Sailor D. Duke's Tulip Girl
¶Oak Grove's Fair Dawn Jr2 204 Aug 918 36 5997 250

Campbell, Eleanor, A., Mount Crotched Farm, Deering, N. H.
Kitchener Fashion's Flovelly Jr2 365 July 622 38 13519 718
S. McDonald Farms Fashion Plate D. Argilla Flovelly
¶Witchwood Bopeep 5 102 Aug 1299 55 4623 205
S. Foremost Royal Precision D. Foremost Oreanna

Campbell, J. A., Oak Park Guernsey Farm, Amity, Oregon. ARHT
*†Oak Park's Irene Jr2 182 Mar 737 30 4318 175
S. Foremost Repeater D. Valor's Mina of Oak Park
†Oak Park's Libby Jr2 305 Aug 228 12 6779 343
S. Penn Villa's London D. Dick's Starlight of Oak Park
†Oak Park's Shirley Jr2 305 Aug 133 8 6475 330
S. Foremost Repeater D. Dick's Luella of Oak Park
*†Repeater's Ivie of Oak Park 8 95 Aug 1275 55 4635 204
S. Foremost Repeater D. Valor's Pansy of Oak Park
*†Valor's Bonita of Oak Park 6 101 Aug 1272 51 4580 165
S. Val Dasher's Royal D. Della of Oak Park

§Cappo, Art, Diamond Horse Shoe Farms, Chisholm, Minn.
†Ace High Bessie 2d Jr2 114 Aug 783 46 3051 148
S. Laird's Patrician D. Ace High Bessie
†Ace High Elsie Sr3 193 Aug 930 44 7272 316
†Ace High Rose Jr2 92 Aug 682 28 2170 89
S. Laird's Patrician D. Ace High Daisy

Carlson, C. I., Shady Oak Dairy, Guilford College, N. C.
Comet's Edith of Skuggek Sr3 94 Aug 1215 71 3963 198
S. Riegeldale Emory's Comet D. Whiskey's Allie
¶Skuggek's Maxim Libby Sr2 305 Aug 434 22 9226 478
S. Quail Roost Maxim's Whiskey D. Laverna's Shamrock Betty

Carr, H. C., Guernsdel Farm, University, N. C. ARHT
Kenilworth Frances' Hertha 7 92 Aug 1184 49 3403 133
S. Kenilworth Herald D. Kenilworth May's Frances
May Royalist's Polly Jr2 365 Aug 113 6 8269 431
S. Quail Roost May Royalist D. Beauty's Lucky Rachel
Nobleman's Fran of Miniborya Jr3 365 July 671 34 9154 518
S. Sherwood Forest Nobleman D. Kenilworth Frances' Hertha
Rupert's Kathrine Jr2 365 Aug 183 13 7653 440
S. Croasdaile's Prince Rupert D. Katherine's Chief's Kitty
Williamsdaile's Supreme Beauty Sr3 91 July 1112 53 3295 170
S. Foremost Supreme Cavalier D. Goldenrod's Beauty of Glen-Echo

Carr, H. C. & Boyce, Richard B., Guernsdel Farm, University, N. C. ARHT
Willimsdaile's Rupert's Pansy Sr3 101 Aug 1162 52 3992 163
S. Croasdaile's Prince Rupert D. Chief Robin's Patty

Cassatt, E. B., Est., Chesterbrook Farm, Berwyn, Pa. ARHT
*¶C. F.'s Lucinda 5 305 Aug 36 1 14546 676
S. C. F.'s Lucy Farewell D. C. F.'s Royal Punch
†C. F.'s Maybell Jr2 305 Aug 101 5 6616 327
S. Coldspring's Romulus Lad D. C. F.'s Mayflower
C. F.'s Nellie Grey Sr2 90 Aug 1238 59 3878 179
S. Coldspring's Romulus Lad D. C. F.'s Nell Gwyn

§Cecil, Ephraim Huntington, Ind. ARHT
†Cornalfa's Luella Jr2 262 Aug 682 28 6822 318

Chatham, Thurmond, Klondike Farm Elkin, N. C. ARHT
*Klondike Hollianna 5 105 Aug 1237 57 4573 190
S. Klondike Hollimost D. Klondike Kristin
*Klondike Minnie 7 365 Aug 73 3 11041 474
S. Klondike Hollimost D. Klondike Katherine
Klondike Phoebe Sr2 365 Aug 467 23 10207 502
S. McDonald Farms Predictmost D. Klondike Gladness
Traxler's Knickmost Norine Jr3 108 Aug 918 49 3505 169
S. Klondike Knickmost D. Riegeldale Anchor's Nora

Cherry, William S., Jr., North Farm, Bristol, R. I.
Horse Shoe Bailiff's Beam Sr2 365 June 688 45 11690 638
S. Provost's Bailiff D. Horse Shoe F. Bonita
*¶Horse Shoe F. Primrose 5 168 July 1067 60 7996 377
S. Foremost Hermes D. Horse Shoe La Prima Donna

§Church Farm School, Glenloch, Pa.
†Church Farm School's Rose Jr3 95 Aug 981 46 3049 137
S. Roamer's Duke of Whitford D. Whitford Princess Rose
†Duke's Mildred of C. F. S. Sr3 112 Aug 1022 49 4083 204
S. Roamer's Duke of Whitford D. Whitford's Mildred
*†Jeannie of Whitford 12 98 Aug 1232 52 3926 163
S. Roy of Hill Girt D. Naomi of Whitford

†Lois of C. F. S. Jr3 305 Aug 550 32 9474 565
S. Hill Girt Whitford D. Whitford's Wendy
†Roamer's Patronella of C. F. S. Jr2 238 Aug 598 30 5670 305
†Rose Flower of C. F. S. Jr4 92 Aug 1041 48 3384 155
S. Hill Girt Whitford D. Petal of Whitford
†Whitford's Easter 6 120 Aug 1080 50 4568 204
S. Hill Girt Whitford D. Pan's Mildred of Whitford
†Whitford's Effie 5 216 Aug 1185 57 9353 416

§Clark, Charles S., Hickory Hollow, Mount Vernon, Ohio. ARHT
¶Eric's Hickory Hollow Eloise 5 305 May 338 21 8320 459
S. Willow Brook's Eric D. Mt. Logan F. Majesty's Eloise
†Eric's Hickory Hollow Loretta Sr4 250 Aug 913 53 8392 478

§Clark, J. Myron, Broadview Dairy, Stuart, Va. ARHT
†Ann of Red Level Jr2 225 Aug 425 21 4216 191
†Palmer's Idol Jr3 305 July 227 9 6793 327
S. Ada's Prince Maxim D. Palmer Haven's Caroline

§Clemente, Anthony, Mannington Creek Farms, Salem, N. J.
†Mill Creek's Pioneer Primrose Jr4 305 Aug 35 1 8165 391
S. Marie's Pioneer Prince D. Gossoun's Primrose
*†Vera's Indianola's Lagrange Jr4 111 June 1246 51 4763 199
S. Lagrange Golden Noble D. Indianola's Vera

§Clemson Agricultural College, Clemson, S. C.
†Line-Sequel General Ray-Ann Jr2 217 Aug 531 26 5284 250

§Clever, George H., Cleverlands, Tracy, Calif.
*†Ellwood Holly's Lotus 5 94 Aug 1357 61 4444 202
S. Escalon Holly D. Florimella's Lotus of Ellwood
†Happyholme Defiance's Jean Jr4 305 Aug 527 30 8402 455
S. Escalon Defiance D. Happyholme Jean
†Queen Arla Jr3 114 Aug 850 47 3484 170
S. Santa Cruz Holliston Sailor D. Roguish of Groveslands

Coble, George S., Maegeo Farms, Lexington, N. C.
*¶Belmont View Ned's Oasis Sr3 113 Aug 1009 48 4187 183
S. Quail Roost King Ned D. Clarabelle of Belmont View
*¶Cummings' Maxim Dorothy Jr4 195 Aug 955 43 7483 302
*¶Cummings' Maxim Ruth Jr4 195 Aug 670 35 6489 304
¶Edisto Farm's Nulma Jr3 106 Aug 1212 47 4340 158
S. McDonald Farm Super Prediction D. Fairholme Nectarine
¶Green Hill's Knight's Beth Jr3 200 Aug 840 41 6576 300
¶Hillside Maxim P. Maxine Jr2 188 Aug 851 43 6668 316
Langvalley Belinda Jr3 228 Aug 982 40 8755 346
*¶Langvalley Prince's Lady 7 188 Aug 1153 53 8889 406
¶Laurel Locks Coretto 6 184 Aug 1066 54 7774 379
¶Majesty's Jenny Sr3 184 Aug 838 43 5686 281
¶Mattie Maxim's Kaye Jr4 202 Aug 854 47 6583 335
¶Maxim Majesty's Jean Sr3 237 Aug 668 29 6983 321

Coker's Pedigreed Seed Company, Hartsville, S. C.
Coker Don's Betty Lou Jr2 92 Aug 1127 55 3518 164
S. Greyholme's Slogan's Don D. Monte's Betty Lou

Colby, Howard H., Colby Dale Farms, Romeo, Mich. ARHT
*¶Colby's Moderne Betsy Ross 6 186 Aug 1185 47 8710 363
¶Langmeadow Actress Jr2 305 July 371 20 9925 497
S. Cesor Pontiff's Anchor D. Franchester Novel Cherie
¶Langmeadow Amiable Sr2 139 Aug 953 44 5390 237
S. Cesor Pontiff's Anchor D. Franchester Proud Minta
¶Langmeadow Aurora Jr3 109 Aug 1105 46 4612 217
S. Cesor Pontiff's Anchor D. Langmeadow Radiant
¶Langmeadow Labelle Jr2 305 Aug 388 19 9228 436
S. Langmeadow Rascal D. Langmeadow Annabelle
Langmeadow Lana Jr2 365 Aug 739 33 12823 579
S. Langwater Rascal D. Hardy's Nancy Lee
Langmeadow Redita Jr2 365 Aug 288 14 11353 577
S. Langwater Redemptor D. Langmeadow Anita
¶Paragon Caroline Sr3 305 Aug 780 43 1206 593
S. Klondike Paragon Avery D. Paragon Carole
¶Playhaven M. Cleopatra Jr2 127 Aug 929 38 4317 183
S. Playhaven Majesty D. Playhaven's Y. Cleo

§Coleman, Harold, Kokomo, Ind. ARHT
†Starline's Souvenir Jr2 158 Aug 873 43 5139 243
S. Knefleur's Prince Glory D. Lad's Lady Cynthia

§Collins, Earl J., Riverlane Farm, Dundee, Ill. ARHT
†Buddy's Belle of Bonnie View 7 305 Aug 9 8087 353
S. Golden Buddy D. Laura-Belle of Bonnie View
†Celestial's Princess Jr3 305 July 126 6 6867 318
S. Golden Grange Static D. Sunnydale's Celestial
†DaisyGene Jr4 137 Aug 1039 45 4914 231
S. Rose Lawn's Aviator D. Polyan's Daisy Belle
†Glenraven Swallow 8 305 July 393 16 8366 352
S. Regent's John of Everett D. Gusanna's Meadow Lark
*†Golden Acres Superior Lady Jr4 133 Aug 1018 49 5095 243
S. Dairy Queen's Superior D. South Wind May's Lady
*†Gylden Memoir's Cora Jr3 106 Aug 1099 49 4571 200
S. Cesor Penwyn's Memoir D. Gylden Major's Gertrude
†Joel's Marigold 6 211 Aug 1089 52 8092 380
†P. A. Comeliness Sr3 139 Aug 953 44 5167 248
S. Golden Grange Static D. Sunnydale's Comeliness
†Pearl of Lybarger's Farm Jr3 188 Aug 589 25 4869 227
*†Peggy Ann of Fair View Sr4 194 Aug 842 33 7382 282
*†Stardust Golden Glory 5 247 Aug 412 22 5908 284

Colonial Kitchen, Incorporated, The, Colonial Hill Farm, Hamburg, N. Y. ARHT
¶Colonial Hill Blossom Jr2 104 Aug 967 43 3715 175
S. Greentree Valiant Hero D. Rog-Rexie's Violet
¶Honey Brook Craftsman Grace Jr2 111 Aug 772 33 3328 157
S. Langwater Craftsman D. Golden Grace of Brinton Farm

§Conn, J. Donald, Brookvale Farm, Red Lion, Pa. ARHT
†Brookvale Carmel Jr2 273 Sept 379 20 4589 221
†Brookvale Celia Jr2 273 Sept 476 24 5566 252
†Brookvale Cora Jr2 269 Sept 461 22 6046 277
†Brookvale Dane Jr3 304 Sept 579 33 8894 458
*†Brookvale Dasher Sr3 97 Sept 721 33 2711 119
S. Blakeford Slogan D. Geneva's Royal Barbara
†Brookvale Delma Jr2 305 Sept 139 8 6178 352
S. Blakeford Slogan D. Geneva's Nellie
†Brookvale Diana Jr3 142 Sept 676 30 3836 161
S. Blakeford Slogan D. Mt. Ararat's Volunteer Rosalie
†Brookvale Dottie Jr2 305 Sept 154 8 5850 301
S. Brookvale Conrad D. Brookvale Bane
†Geneva's Royal Barbara 6 299 Sept 214 12 6370 274
†Spenceola Baby Bane 6 305 Aug 78 4 7224 309
S. Foremost Scout Master D. Baby Bane's Susan
†Spenceola Secret Maid 6 305 Aug 11 5625 263
S. Blakeford Oliver D. Maid's Secret of Spenceola

Connecticut, University of, Storrs, Conn. ARHT
¶Barbee Brilliant Storrs Jr2 305 Aug 126 6 7710 382
S. McDonald Farms Ferdinand D. Brilliant Becky Storrs
¶Carla Cobina Storrs Jr2 305 Aug 327 15 9092 433
S. McDonald Farms Ferdinand D. Cobina Cedilla Storrs
*¶Nixie Nanette Storrs Jr4 246 Aug 102 5 8833 439
S. Rockingham Superb D. Nanette Bijou Storrs

Conover, Clifford L., Conover's Hightstown Guernsey Dairy, Hightstown, N. J.
O. K.'s Lou of Mercer Sr3 249 Aug 1116 57 10372 483
S. Glenburnie O. K. D. Frederick's Lady Lou of Mercer

Cooper, Tom, Tom Cooper Farms, Ardmore, Okla.
Cooper's Arky Sr2 92 July 993 43 3069 141
S. Daisy's Arthur D. Cooper's Arceline
¶Cooper's Heros Jr3 305 July 608 28 10136 477
S. Meadow Lodge Rex's Hercules D. Cooper's Roslyn
Cooper's Hula Sr2 365 Aug 649 34 10674 559
S. Meadow Lodge Rex's Hercules D. Cooper's Luella

§Coskery, Eugene C., Jr., The Coskery Guernsey Farms, Emmaus, Pa.
*†Cherry Hill's Florida 5 110 Aug 1031 54 4316 220
S. Leasure Run Success D. Zerone of Vera
*†Cherry Hills Glenda 5 104 Aug 916 40 3089 138
S. Leasure Run Success D. Cherry Hills Deanna
*†Cherry Hills Golden Lady Jr4 305 Aug 52 2 10908 472
S. Leasure Run Success D. Cherry Hills Eleanor
†Farm School Valiant Cleo Jr2 117 Aug 1127 45 4142 196
S. Antietam Valiant D. Farm School Victor's Clio
†Farm School Victoria June Jr2 305 Aug 791 35 10471 498
S. Valleywood Victor D. Farm School G. B. Mobell

§Cox, Walter, The King's Farm, Ludlow, Pa. ARHT
*†Goodleigh Romulus Sequil 5 220 Aug 281 14 7540 413
S. Coldspring's Romulus Countryman D. Goodleigh's Sequin
†The King's Farm Cherry Jr2 305 Aug 483 25 8298 453
S. Antietam Constant D. King's Royal Cherry
†The King's Farm Fleurette Jr2 305 Aug 117 6 8568 484
S. Antietam Constant D. Royal Fleur-de-lis

§Craig, R. A., Dr. & Mrs., Leafy Lane Farm, Kokomo, Ind. ARHT
Reflection of Leafy Lane Sr2 365 Aug 532 25 9587 439
S. Leafy Lane General Lee D. Pride's Honor of Leafy Lane
*†Searchlight of Leafy Lane Sr3 92 Aug 1278 54 4233 182
S. Royal's Val Dasher D. Dividend's Duchess
*Virginia Lee of Weasel Creek 12 365 Aug 117 4 9277 390
S. Highland Ajax D. Lelah of Weasel Creek

§Cramer, John, Jr., Fern Hill Guernsey Farm, Menomonie, Wis.
†Violette Wren of Fern Hill Jr2 196 July 557 25 4830 206

Crane, Francis V., Basquaerie Farm, Millis, Mass.
Basquaerie Drummer's Carol Sr2 190 Aug 1168 53 8146 382
Basquaerie Gay Cherry Rose Jr2 101 Aug 1112 53 3738 173
S. Green Meads Gay Defender D. Ladderlook Princess Pat
Basquaerie Gay Diamond Lil Jr2 184 Aug 1148 49 7537 335
Basquaerie Gay Pearl Sr2 365 Aug 809 55 12530 690
S. Green Meads Gay Defender D. Flying Horse Royal Pearl
Fairlawn L. Girlie 5 112 Aug 1476 59 5868 235
S. Coronation Leader D. Phillips Peerless Girl
*Ladderlook Princess Pat Sr4 184 Aug 1054 57 8123 396
*Pine Manor Cleopatra Sr4 119 Aug 1131 53 4678 233
S. Coronation Count D. Pine Manor King's Topaz

Crocker, G. H., Est., The Crocker Farms, Cortland, N. Y.
¶Badger's Pearline Jr3 254 Aug 733 32 8243 362

Curtiss Candy Company, Farm No. 40, Dundee, Ill. ARHT
*Bob's Rose Queen 5 365 Aug 67 3 15061 728
S. Jonacre Bob D. Florham Rose Queen
*Curtiss Candy Levity Beatrice Sr3 104 Aug 1198 50 4451 185
S. Green Meads Levity King D. Alfacrest's Q. V. Beatrice

Curtiss Candy Company, Farm No. 711, Cary, Ill. ARHT
*Foremost Quaint Lady 7 238 Aug 1328 55 12482 527
*Green Meads Gay Thelda 5 365 Aug 811 37 15368 726
S. Green Meads Levity King D. Green Meads Lady Thelda

§Cushing, E. H., Shamrock Farm, Chardon, Ohio. ARHT
*†Overland Queen Ann 9 132 Aug 1000 42 5006 226
S. Franchester Redoubtable D. Overland Pharaoh's Queen
Sharmock Hallie Sr2 262 Aug 437 25 6012 279
*Shamrock Saint Faith Sr4 236 Aug 770 39 7603 367

Dane, Helen P., "Longwood," Center Harbor, N. H.
Roughwood Colonel's Eclair Jr2 198 Aug 761 40 5801 274

Dangler, Wilton E., Long Lane Farm, Asbury Park, N. J.
Long Lane Blossom 6 365 Aug 479 25 12459 614
S. Sunnybrook Satellite D. Satellite's Magnolia
¶Virginian's Rosalind Sr2 305 July 680 43 9760 545
S. Mulhocaway Virginian D. Virginian's Rosebud

Danvers, Don, Diamond D. Valley Farm, Converse, Texas.
Diamond D. Dolores Jr2 92 Aug 741 33 2538 103
S. McDonald Farms Don Juan D. Yocliff Janice
*†Director's Lady Emma Sr3 298 Aug 169 9 6009 290
†McDonald Farms Janilly Sr2 192 Aug 774 31 6143 235
*†Meadow Lodge Carolotta Jr4 120 Aug 1174 49 5193 204
S. Meadow Lodge Pawnee D. Meadow Lodge Carol
†Mountain View's Lady Louise Sr2 305 Aug 71 4 6974 352
S. McDonald Farms Fawn Lord D. Mountain View's Princessa
†Queen's Dolly May Sr2 192 Aug 950 35 7000 27.

Robday's Caroline Sr3 365 Aug 557 33 12911 582
S. McDonald Farms Evolution D. Robday's Annabelle
Shadynook Donna Lou Jr4 109 Aug 931 41 3674 154
S. McDonald Farms Fabron D. High Light's Donna Bell

Davey, W. H., Gwenwilmar Golden Guernsey Farms, Chagrin Falls, Ohio. ARHT
*¶Gwenwilmar Jean Sr4 115 Aug 1159 45 5236 224
S. Gwenwilmar Prince D. Gwenwilmar Jolly
*Highland Spring's Tulip 6 363 Aug 333 21 11343 634
S. Raemelton Golden Domino D. Maradea Rose
*Indian Sue 7 292 Aug 1047 44 13419 562

§Davidson, Arthur, Davidson Farms, Waukesha, Wis. ARHT
†Blazer's Butterfat Donna Jr2 299 Aug 478 25 7736 354
†Blazer's Butterfat Duchess Sr2 209 Aug 782 29 6641 226
*†Blazer's Butterfat Fashion Sr4 243 Aug 778 32 8984 363
*†Blazer's Butterfat Flossie Sr3 270 Aug 444 23 7272 340
*†Blazer's Butterfat Fortunate Sr3 219 Aug 864 37 9045 369
†Blazer's Butterfat Maytime Sr2 248 Aug 654 31 6889 313
†Blazer's Butterfat Queen Sr3 305 June 321 16 6002 264
S. Hilltop Butterfat Blazer D. Heartsease Butterfat Queen
*†Bonny Ann's Butterfat Princess 5 305 June 431 22 7086 321
S. Butterfat Fashion King D. Fair View Bonny Ann
†Butterfat Fashion Favor Jr2 274 Aug 488 26 5938 295
*†Butterfat Fashion Florence Jr4 165 Aug 703 32 6289 300
S. Butterfat Fashion King D. Harvey Farm Floretta
*†Clarion's Butterfat Clare 5 188 Aug 1004 46 7965 379
*†Harvey Farm Floretta 13 267 Aug 687 32 10030 452
*†Heartsease Butterfat Queen 7 92 Aug 959 42 3283 145
S. Heartsease's Butterfat D. Hilltop Queen
*†Pollyanna Butterfat's Clara 9 257 Aug 736 37 8739 420
*†Pollyanna's Butterfat Clarise 6 127 July 925 57 4609 256
S. Hilltop Butterfat Clarion D. Harvey Farm Pollyanna

Davis, Elmer, El-Da-Ren Farm, Crawfordsville, Ind. ARHT
¶Beauty's Illustrious Lady Sr3 142 Aug 965 44 5957 267
S. Illustrious Foremost Lad D. Milkboy's Beauty
¶Milkboy's Beauty 5 148 Aug 1259 49 7600 330
S. Milkboy of M-R. Dairy Farm D. Rex's Lady's Beauty

Davis, Elmer & Irene, El-Da-Ren Farm, Crawfordsville, Ind. ARHT
¶Major's Queen Carol Jr2 149 Aug 659 32 4347 200
S. Normandy Major D. Searchlight Queen Carrie

§Davis, F. B., Jr., Brays Island Plantation, Yemassee, S. C. ARHT
†Brays Island Constance Sr2 305 Aug 304 16 9441 524
S. Cesor Bon-Ton's Premium D. Brays Island's Elizabeth S.
†Brays Island Lily Jr2 305 Aug 149 8 5835 303
S. Cesor Bon-Ton's Premium D. Cesor Bonnell's Laura
*†Brays Island Polly Sr3 151 Aug 916 47 5406 251
S. Cesor Noble's Mercury D. Cesor Penwyn's Polly
†Cesor Ellton's Vardessa Jr2 200 Aug 824 48 5870 277
*†Cesor Golden Ruthie 5 113 Aug 1150 47 5055 199
S. Cesor Golden Max D. Cesor Laddie's Ruby
*†Clear Springs' Princess Fawn 6 183 Aug 1104 48 7169 300
†Southampton Lucky Lassie Jr2 218 Aug 766 45 6558 314
†Woodacres Royal Patricia Jr2 100 Aug 792 41 2636 127
S. Douglaston Prince Royal D. Woodlands Patience

§Davis, Henry G., Maple Farm, Lewbeach, N. Y. ARHT
†Foremost Comet's Huntress Jr2 102 Aug 987 46 3473 162
S. Foremost Comet D. Vassar's Huntress
†Living Spring Farm Hattie Sr3 191 Aug 908 48 7854 371
†Lyonbred Beaverkill Dottie Jr2 194 Aug 868 46 5999 281
†Topitall Betsy 6 188 Aug 928 47 7727 377

Davis, Theron, El-Da-Ren Farm, Crawfordsville, Ind. ARHT
¶Prince Glory's Easter Lily Jr2 142 Aug 1038 43 5706 254
S. Kenfleur's Prince Glory D. Beauty's Illustrious Lady

§Dean, George E., Est., Haven Hills Farm, Albion, Mich. ARHT
Haven Hills Bonnette Jr3 365 July 737 37 9518 469
S. Lockshore Choice D. Haven Hills Bonnie 3rd
*†Haven Hills Dottie 2d Jr4 116 Aug 883 36 3815 180
S. Haven Hill Ultra Major D. Haven Hills Dottie
*†Haven Hills Phlox 5 182 Aug 1017 46 6931 319
Haven Hills Topsy 4th Sr2 365 Aug 299 14 7191 375
S. Lockshore Choice D. Haven Hills Topsy

§Delmore, Nicholas, Delwake Farm, Freehold, N. J. ARHT
Delwake Besse Lady Sr2 365 July 389 21 9301 431
S. Governor of Coventry D. Bowlderside Besse
Delwake Cherub's Maple Sr2 365 July 706 40 10497 580
S. Howella Cherub's Butterfat D. Howella's Maple
Delwake Geraldine Sr2 365 July 534 35 7787 430
S. Howella Cherub's Butterfat D. Howella's Geraldine
Delwake Governor's Geraldine Sr2 365 July 572 31 9591 484
S. Governor of Coventry D. Howella Lady Geraldine
†Delwake G.'s Girl Sr2 111 Aug 984 43 3444 156
S. Governor of Coventry D. His Gal Friday
†Delwake Nannie Sr2 101 Aug 1171 47 3984 140
S. Governor of Coventry D. Howella's Nannie
Delwake Play Girl Jr2 365 Aug 372 19 8248 402
S. White Hale's Doc D. Vanor's Play Girl
†Delwake Stewardess Sr2 104 Aug 980 50 3345 162
S. Governor of Coventry D. Vanor's Stewardess
*Delwake Sue Sr3 243 Aug 748 37 8260 364
S. Governor of Coventry D. Roebke's Farm Sue

Dick, J. Lawson, Burlington, N. C.
Deep River Peggy Jr3 193 Aug 868 40 6685 297

Dickinson, John L., Charleston, W. Va.
Quincy Bright Beauty 5 365 July 384 18 17222 785
S. Rockingham Bright Star D. Brownlie Ultra Beauty
Quincy Caroler's Highlight Jr4 196 Aug 689 32 6608 302
*¶Quincy Mahomet Lassie 8 305 Aug 837 35 13357 576
S. Green Meadow Mahomet D. Quincy Ultra Gladiola
*Quincy May Vanity 9 198 Aug 1169 52 9391 432
¶Quincy Pilgrim Desire Sr3 305 July 252 14 10829 553
S. Villa-Way Pilgrim D. Quincy May Vanity
Quincy Pilgrim Fairlie 5 206 Aug 1090 46 8625 429
¶Quincy Pilgrim Polite Jr3 305 Aug 415 25 9798 512
S. Villa-Way Pilgrim D. Quincy Mahomet Dutchess
Quincy Pilgrim Second Lady Jr3 189 Aug 1163 49 7950 354

§Dietrich Farms, Incorporated, Farm No. 1, Bremen, Ind. ARHT
†Owen's Place Admiral's Cinda Jr3 305 Aug 318 16 6980 371
S. Wildwood Actor's Admiral D. Owen's Place Cynthia
†Owen's Place Admiral's Molla Jr2 111 Aug 1182 51 4498 198
S. Wildwood Actor's Admiral D. Owen's Place Molla
†Owen's Place Dandy's Girl Jr2 305 Aug 346 17 8788 447
S. Bournedale Abe's Dandy D. Buttercup of Kretchman's Grove

§Dietrich Farms, Incorporated, Farm No. 2, Bremen, Ind. ARHT
†Owen's Place Betsy Emily Sr2 91 Aug 861 41 2775 124
S. Pine Manor Coronation Kenfleur D. Kenfleur's Princess Betty
†Owen's Place Dandy's Clara Jr2 182 Aug 767 39 4508 218

Dodge, Henry M., Elmbrook Farm, Perrysburg, Ohio. ARHT
*¶Elmbrook Blossom Jr3 251 Aug 597 31 7784 370
¶Elmbrook Cathleen Jr2 305 Aug 323 13 10908 481
S. McDonald Farms Gabriel D. Susie Bell of Golden Hero's Gem
¶Elmbrook Charlotte Jr2 283 Aug 535 26 7095 314
¶Elmbrook Clarissa Sr2 121 Aug 958 40 4271 190
S. Coronation Loyalist D. Fireside Royal Lillian

Dodson, Otis R., Goose Valley Farms, Colonial Park, Pa. ARHT
Goose Valley Leader Sr2 365 Aug 572 37 9728 489
S. Prince of Goose Valley D. Leader's Abbey

§Dommerich, Alex L., Wildwood Farm, Greenwich, Conn.
Sweet Jane of Wildwood Jr2 365 Mar 413 20 8395 401
S. Chilmark Horatius D. Sweetheart of Wildwood

Doty Brothers, Ellwood Dairies, Goleta, Calif. ARHT
¶Ellwood Randor's Pearl Jr2 187 Aug 883 47 5696 257
¶Ellwood Rudy's Pat Jr2 184 Aug 1000 50 6550 297
¶Ellwood Rudy's Pearl Sr2 305 Aug 29 1 10478 569
S. Ellwood's Royal Prince Rodolfo D. Tootsie's Pearl

Doty, John E., Ellwood Dairies, Goleta, Calif. ARHT
¶Jolene Lucille Jr2 216 Aug 746 37 6165 268
¶Jolene Palsy Jr2 203 Aug 728 41 5761 270

§Doty, W. B., Woodland, Calif. ARHT
†Butterton Holliston Flora Jr3 305 Aug 22 1 9817 455
S. Santa Cruz Holliston Valmont D. Butterton Holliston Frances
†Butterton Holliston Yavon Sr3 99 Aug 1258 57 4221 186
S. Santa Cruz Holliston Valmont D. Santa Cruz Holliston Yolanda
†Butterton Kornegay Holly Jr3 305 Aug 59 2 9600 468
S. Klondike Kornegay D. Butterton Holliston Helen
†Butterton Kornegay Juel Sr2 111 Aug 793 36 3362 140
S. Klondike Kornegay D. Butterfat Governor's Juliann
†Butterton Kornegay Luana Sr2 305 July 142 6 7466 318
S. Klondike Kornegay D. Butterton Governor's Lady
*†Butterton Valmont Jessie Jr4 305 Aug 107 5 10235 480
S. Santa Cruz Holliston Valmont D. Santa Cruz Prince's Joyce

§Drovin, George A. & Mary T., Lower Round Top Farm, Chestertown, Md. ARHT
†Laura Leigh of Lower Round TopSr2 119 July 978 37 4061 158
S. Langwater Hilarious D. Readbourne's Traviata
†Patricia of Lower Round Top Sr3 189 July 60 2 7943 370
*†Pine Run's Faithful 9 291 May 221 12 8123 394
S. Fritzlyn Val Jean D. Chiffon of Limepout
†Readbourne Aloha 5 287 July 508 24 7311 402
*†Readbourne's Odalisque 6 101 July 1151 36 4267 163
S. Broadland Coronet D. Broadland Buttercup
*†Readbourne's Santa Barbara 6 111 July 1192 50 4968 214
S. Blakeford Mikado D. Pomona of Readbourne
*†Readbourne's Virginia Dare 5 117 July 1272 49 5324 243
S. Langwater Hilarious D. Andromache of Readbourne
†Thetis of Readbourne 7 132 July 941 39 5242 246
S. Blakeford Mikado D. Psyche of Readbourne

§Duff, W. F. & Son, "Duffields," Lebanon, Ind. ARHT
†Duffield F. Catherine Jr2 128 Aug 996 44 4569 192
S. Douglaston King Farouk D. Duffield Warrior's Countess
†Duffield F. Lucy Jr2 133 Aug 615 26 3069 135
S. Douglaston King Farouk D. Duffield Donald's Lucile
†Duffield F. Viva Jr2 129 Aug 929 36 3974 160
S. Douglaston King Farouk D. Duffield King's Virgie
†Duffield Rebecca Jr2 120 Aug 1128 47 4559 198
S. Antietam Cavalier D. Duffield Donald's Reba

Dunwalke Farm, Incorporated, Far Hills, N. J. ARHT
*†Dunwalke Bonny Queen Sr3 305 Aug 231 12 12156 592
S. Flying Horse King's Leader D. Dunwalke Lord's Bounty
*†Dunwalke Jardin Sr3 305 Aug 488 27 9344 472
S. Flying Horse King's Leader D. Dunwalke Butterfat's Flower
†Grateful of Milestones Jr2 190 Aug 899 46 5761 301

du Pont, Pierre S., Longwood Farms, Kennett Square, Pa. ARHT
Longwood Shirley Sr2 96 Aug 900 44 3023 134
S. Bondwick's Vanguard D. Longwood Liberty
Longwood Sister Jr2 201 Aug 744 41 5644 303
Longwood Stella Jr2 118 Aug 800 42 3542 181
S. Longwood Leader D. Longwood Paddy
Longwood Tangle Jr2 96 Aug 630 32 2160 100
S. Longwood Garwood D. Longwood Quirk
Longwood Tango Jr2 118 Aug 878 42 3464 159
S. Broadland Tarzan D. Longwood Kitten

Eby, Mervin, Lookwell Farms, Elkhart, Ind. ARHT
Lookwell Peso's Winsome Jr2 108 July 1062 45 4039 146
S. Charlescote Peso D. Winnie of Pomona

§Eichbauer, W. H., Shawnee Springs Farms, Monroe, Mich. ARHT
*†Shawnee Springs Nannette Jr4 192 Aug 548 29 5475 283
†Shawnee Springs Orchid Jr2 184 Aug 534 23 3983 175
†Shawnee Springs Whisper Sr2 111 Aug 857 32 3169 155
S. Langwater Columbus D. Franchester Randa

§Elder, Gilbert, Oildale, Calif. ARHT
†Ellwood Janus Freckles Jr2 187 Feb 714 35 5190 267
S. Rancho Nicasio Commend Janus D. Rancho Nicasio Roamer's Freckles

§Elliott, James R., Perkiomenville, Pa. ARHT
†Fair Field Queenie P. Sr4 132 Aug 954 43 4772 235
S. Fair Field Prince Sensation D. Delhaven Queenie 2d

*†Gay Lad's Star Light Jr4 105 Aug 1044 48 3782 183
S. Gay Lad's King of Honey Brook D. Buttercup's Bon Bon
†Sunny Side's Sequel Sue Jr2 125 Aug 1097 43 4856 202
S. Sadie's Cathedral Sequel D. Churn Creek's Supero's Susan

§Elliott, R. G., Elliott Stock Farm, Paw Paw, Mich. ARHT
*Elm Farm Edna May 7 365 Aug 61 3 8229 486
S. Beechnut Golden King D. Elm Farm Eva Louise
*†Elm Farm Rosie Jr4 184 Aug 707 46 6032 350
Elm Farm Ruth Jr3 365 Aug 39 2 9587 571
S. Elm Farm Independent D. Elm Farm Edna May

§Ellis, Frank H., 3rd, Fuzzydele Farms, Elverson, Pa. ARHT
†Fuzzydele's Adele Leader Jr2 90 Aug 1157 48 3092 131
S. Riveredge Alert's Leader D. Flying Hill Mistress Vanity

Elrod, Roxie E., Asheville, N. C.
¶Lady Brilliant Alice 5 305 Aug 219 11 9520 491
S. Quail Roost King Brilliant D. Lady Foremost of Mills River

Emde, George W., Happyholme Farms, Lodi, Calif.
¶Bondwick's Maud Sr3 279 Aug 781 34 10680 480
¶Eagle Valley Hassan Charm Sr2 97 Aug 1054 43 3471 146
S. McDonald Farms Hassan D. Eagle Valley's Charm
¶Flying Horse Master's Rosalie Sr3 295 Aug 809 43 10630 570
¶Happyholme L. C. Nan Jr3 247 Aug 776 40 9103 461
¶Happyholme Pharaoh's Rosalind Sr3 118 Aug 1330 41 5823 190
S. Happyholme Hulda's Pharaoh D. Bright Lad's Rosalind
¶Happyholme R'Ambler's Iola Jr3 118 Aug 1136 49 4738 198
S. Happyholme Roseland's Ambler D. Happyholme Foremost's Iola
¶Happyholme Royal Harrietta Jr3 305 Aug 75 4 9643 520
S. Escalon Hilda's Royal D. Happyholme Lord's Harrietta
¶Happyholme Royal's Patience Jr4 105 Aug 1070 47 3920 170
S. Escalon Hilda's Royal D. Happyholme Lord's Patience
¶Langwater Millicent Jr2 293 Aug 603 31 7232 355
¶Lone Pine Ramona Jr3 305 Aug 679 37 10777 517
S. Corium Slogan's Marcus D. Sherwood Forest Model Latona
¶McDonald Farms Ingabell Jr3 238 Aug 879 45 8860 446
¶Middale Nanciene Jr4 258 Aug 748 37 11058 490
*¶Rancho Nicasio Valor's Alice Sr3 187 Aug 928 34 6883 272
¶Rock Creek Cleo Sr3 305 July 270 13 11771 591
S. Coronation Pharaoh D. Corium Slogan's Nectar
¶Santa Ynez Valor's Anita Jr3 253 Aug 600 28 7280 338
¶Santa Ynez Valor's Bliss Jr2 128 Aug 876 34 4109 155
S. Foremost May Valor D. Rancho Nicasio Foredda

§Erf, Cora, Marguerite C., Elzy W. & Norma, Chestnut Ridge Farm, Bellevue, Ohio. ARHT
*†Chestnut Ridge Snowhite Tess 5 305 Aug 89 4 8609 413
S. Chestnut Ridge Traveler D. Chestnut Ridge Maid Snow White

§Escott, Ernest, Ernola Guernsey Farm, Shelley, Idaho. ARHT
Royal's Lue of Jusamite Jr3 365 Aug 373 21 8689 449
S. Forges Royal Leader D. Luella of Jusamite

Evans, Dick, Hickory Hill Farm, Ashland, Ky. ARHT
¶Greenwood Notable Lass Sr4 184 Aug 814 39 6265 291
Hickory Hill D. Janette Sr4 254 Aug 782 38 8666 401
Hickory Hill Jane Jr2 365 Apr 175 9 10536 502
S. Langwater Vicar D. Hickory Hill D. Janette
Hickory Hill Netta Jr2 365 Aug 516 30 10283 512
S. Triumph's Magnetta Jupiter D. Greenwoods Notable Magnetta
*¶Hickory Hill's Belle Forward 5 254 Aug 454 22 9605 453

Evans, John, Hickory Hill Farm, Ashland, Ky. ARHT
Duke's Clara of Hickory Hill Sr3 106 Aug 1168 53 4270 186
S. Friendship Champion's Duke D. Clairvoyante's Clarabell
Hickory Hill Flo Jr2 365 Aug 384 19 10305 493
S. Langwater Vicar D. Champion Florentine
*Rose Peter Pan Cavalier 6 365 June 318 15 13164 635
S. Peter Pan Cavalier D. Ultra Rose Cavalier
Sheppard Farm's Diana 5 365 June 429 23 11128 542
S. Fox Dean's Foremost Sequel D. Dee's Dinah
*Ultra Rose Cavalier 9 365 June 350 17 12791 613
S. Rose's Cavalier D. Daisy Ultra Charmante

§Evans, Samuel J., Evanbrook Farm, Hurffville, N. J. ARHT
*Butterfat's Riviera Lily 7 365 Aug 515 24 10350 474
S. Butterfat Administrator D. Camp's Riviera Lily
*Evanbrook's Melody Jr4 365 Aug 150 9 11787 693
S. Evanbrook's Leader D. Bright Lad's Melody
Evanbrook's Sally Jr2 365 Sept 131 7 7198 368
S. Evanbrook's Leader D. Valdelicia's Sally Jo

§Farrar, W. B., Burke's Tavern Farm, Burkeville, Va.
Emma of Burke's Tavern 6 365 Aug 169 10 9211 525
S. Buddy of Burke's Tavern D. Syndor's Pride
Nell of Burke's Tavern Sr3 146 Aug 1090 52 5065 265
S. Butler of Burke's Tavern D. Raider's Sunny Lassie

§Fiedler, Charles E., Charan Farms, Tomah, Wis. ARHT
†Greenfield Connie May Sr2 120 Aug 947 46 4012 196
S. Troutwater Sattoan of Dr. K. D. Bell Buoy's Governess

§Fircrest Farms, Incorporated, Lynden, Wash.
†Fircrest Conquest's Lou Jr2 274 Aug 666 39 7384 373
†Fircrest Dainty Duchess 12 183 June 882 41 7006 328
†Fircrest Paula Con Jr3 114 July 1081 53 4090 197
S. Argilla Conquest D. Fircrest Pauline
†L. Ranch May's Daisy Jr4 236 Aug 655 31 7586 335

§Fisher, E. F., Hi-Point Farms, Romeo, Mich. ARHT
*Hi-Point Arlene Sr3 365 July 5 6126 294
S. Blakeford Hornet D. Arlene of Fisher Farms
*Hi-Point Fairy Choice Jr3 189 Aug 527 20 5329 234
Hi Point Favor's Jenny Jr2 149 Aug 633 32 3521* 174
S. Bethany Favor's Clover D. Hi-Point Jenny
Hi-Point Juno's Star Sr2 259 Aug 597 31 6199 313
Hi-Point Noble's Dixie Sr2 365 Aug 198 12 6176 350
S. Cesor Noble's Mercury D. Hi-Point Dixie

Fisher, V. T., Maple Point Farm, Portersville, Pa.
¶Maple Point Baroness Jr3 195 Aug 865 44 7255 364
¶Maple Point Beauty 8 305 Aug 358 19 10650 535
S. Rose Point Roy D. Maple Point Buttercup

§Fladoes, Harriet M., Meadowmere Farms, Milwaukee, Wis. ARHT
*†Luxerin Sally 8 305 Aug 535 33 8898 451
S. Luxerin Quartermaster D. Luxerin Obedience

§Flint, Warren F., Matlock, Lincoln, Mass.
†Matlock Florine Sr2 147 Apr 1009 46 5164 236

Florida State Farm, Raiford, Fla. ARHT
*Raiford's Gaynellie 5 255 Aug 1035 50 9384 470

Foremost Guernsey Association, Incorporated, Hopewell Junction, N. Y.
¶Brooknill Faith 5 98 Aug 1324 61 4440 195
S. Supreme's General D. Brooknill Faithful
†Brooknill Martha 5 115 Aug 928 45 4177 171
S. Supreme's General D. Brooknill Bonnie
Foremost Acme's Quantity Jr3 365 Aug 84 4 11949 610
S. Foremost Acme D. Foremost Quantity
Foremost Comet's Quantity Jr2 365 Aug 953 56 10932 597
S. Foremost Comet D. Foremost Quantity
Foremost Comet's Ronella Jr2 365 Aug 716 33 12409 568
S. Foremost Comet D. Foremost Ronelda
Foremost Comet's Scintila Jr3 111 Aug 1110 57 4385 213
S. Foremost Comet D. Foremost Scintila
Foremost Honor's Rosina Jr2 116 Aug 890 38 3497 150
S. Foremost High Honor D. Foremost Rosina
¶Foremost Royal's Gardenia Jr2 103 Aug 947 40 3357 141
S. Foremost Royal Valor D. Brooknill Gardenia
¶Foremost Royal's Rose Sr3 231 Aug 1427 77 12442 662
¶Foremost Royal's Tibby Jr2 118 Aug 834 45 3483 168
S. Foremost Royal Valor D. Foremost Tibby
Foremost Tiney Sr4 111 Aug 1154 49 5052 235
S. Foremost Acme D. Foremost Robena
†Vassar's Iceberg Lady 12 110 Aug 861 36 3440 138
S. Double Folly D. Vassar's Clementine

§Fosnot, H. L., Caldwell, Idaho. ARHT
†Sparkles Choice of Noble Land 6 243 Aug 877 40 8086 355

§Foster, Ralph L., Foster Guernsey Farm, Reedsport, Oregon. ARHT
†Foster Farm Betty Jr2 109 Aug 965 44 3887 170
S. Kenfleur's One Alert D. Umpqua Sylvia
†Foster Farm Hope Jr2 97 Aug 809 40 2910 132
S. Fairlawn H. Hercules D. Umpqua Diane
†Foster Farm Vera Jr2 94 Aug 1076 52 3815 164
S. Kenfleur's One Alert D. Twin Springs Vera
†June Blossom's Jewel Sr2 119 Aug 845 40 3825 177
S. Oregon's Roamer D. Judy's June Blossom
†Kenfleur's Aline Alida Jr2 305 Aug 135 6 7823 375
S. Pine Manor Coronation Kenfleur D. Kenfleur's Princess Aline

§Foust, Jack C. & Converse, James T., Mayflower Farm, Cable, Ohio. ARHT
†Craftsman Maid of Honey Brook Jr2 305 July 42 1 7440 351
S. Langwater Craftsman D. Royal Fawn of Honey Brook
*†Millcreek's Roberta Jr4 305 Aug 159 8 8263 411
S. Welcome-In-Royal D. Millcreek's June

§Foust, Jack C., Mayflower Farm, Cable, Ohio. ARHT
†Mayflower Lassie Bell Jr2 305 Aug 372 20 7978 392
S. Foremost Prince Phillip D. Knight's Lassie Girl

Fowler, O. T. & Gambill, Zeb V., Grand View Guernsey Farm, Pfafftown, N. C. ARHT
Graceland Max Katy Jr2 365 Aug 242 14 7098 380
S. Quail Roost Prince Max D. Lucky Strike Katy of High View
¶Grand View Hollinick's Carol Jr2 305 Aug 224 11 7187 357
S. Klondike Hollinick D. Milton Farms' King's Jane
Lady's Rosanne of Cedar Grove Jr3 365 Aug 87 4 6951 375
S. Quail Roost King Maxmost D. Lady Roxana of Cedar Grove
Midview Majesty's Peach Jr2 365 Aug 309 21 8323 491
S. Bournedale Golden Majesty D. Midview's Peony
*Swan Ponds Starling 5 93 Aug 1475 54 4928 188
S. Victor of Arnold Manor D. Swan Ponds Starlight

Fox, William R., Glad Run Farm, Enon Valley, Pa.
Glad Run Honey 5 197 Aug 682 39 6516 326

§Franks, William Thomas, Franks Home Guernsey Farm, Wawaka, Ind. ARHT
†Lou Ella of Franks Home 7 183 Aug 1105 50 8155 380
†Queen Mary of Franks Home 8 234 Aug 1214 53 10097 448

§Funk, J. E. & L. E., Prairiemede Farms, Windsor, Mo. ARHT
*†Prairiemede's Golden Rod Jr3 100 Aug 996 43 3613 162
S. Meadow Lodge King's Horatio D. Prairiemede's Rose Gold
†Prairiemede's Lady Estoria Jr4 97 Aug 997 40 3577 150
S. Sunnymede Knight Errant D. Prairiemede's Lady Estor
*†Prairiemede's Nancy Jane 6 106 Aug 1152 51 4520 181
S. Sunnymede Knight Errant D. Prairiemede's Roxy Lee
*†Prairiemede's Rose Gold 5 115 Aug 915 47 3911 171
S. Sunnymede General Rockne D. Prairiemede's Rosemae of Beauty
*†Prairiemede's Silver Sheen Jr4 104 Aug 889 47 3588 174
S. Sunnymede Knight Errant D. Silver Belle of Prairiemede
*†Prairiemede's Victoria Jr3 90 Aug 765 35 2721 118
S. Meadow Lodge King's Horatio D. Hazel of Comer's Corner

Gallimore, L. B., Arlo Farm, Guilford College, N. C. ARHT
*Croasdaile's Actor's Teresa Sr3 103 Aug 1200 58 4537 205
S. Croasdaile's Maxim's Actor D. Croasdaile's Princess Roda
¶Fairlawn Impatient Sr2 273 Aug 615 33 6997 344
¶Fairlawn Inga Jr3 113 Aug 982 45 3823 160
S. Bournedale Inheritance D. Maxim's Nancy of Burkeville
Fairlawn Irosette Jr2 188 Aug 738 37 5101 251
¶Hillandale Diana's Frances Sr3 92 Aug 847 40 2674 110
S. Hillandale Majesty's St. Patrick D. Hillandale Majesty's Diana
¶Kenilworth Carol's Bess 5 305 Aug 554 31 8274 432
S. Quail Roost Eminent Carol D. Dud's Lady of High View
¶King Max's Carnation 5 201 Aug 974 50 8371 412
¶R. E. Rose Maxim's Vera Jr2 305 Aug 514 27 8105 414
S. Rose Maxim D. Glory of Haywood
¶Sky Brook Rose Maxim's Sadie Jr2 103 Aug 996 48 3416 180
S. Rose Maxim D. Croasdaile's Princess Sarah

Gallun, Edwin A., Anchor Point Farms, Hartland, Wis.

¶Anchor Point Mod. Blueberry Jr2 186 Aug 934 36 7160 268
*¶Monarch's Gloria 8 186 Aug 1089 49 7765 345
*†Wey Acres Dulcie 8 142 Aug 978 42 5420 274
S. Douglaston Lord Donald D. Imp. Princess Dulcie
Wey Acres Moderator's Chrissie Sr2 305 July 28 1 6973 292
S. Argilla Moderator D. Noble Count's Christabel Girl

Gardner, Willis & Josephine, Covington Hills Farm, Fort Wayne, Ind. ARHT

¶Covington Hills Gold Ceretina Jr2 92 Aug 836 38 2549 107
S. Pine Manor Golden Supreme D. Ceres of Prairiedale
¶Covington Hills Golden Delores Jr2 92 Aug 912 37 2681 111
S. Pine Manor Golden Supreme D. Dell of Prairiedale
Meadow Lodge Climax's Martha Jr2 365 Aug 477 26 7899 412
S. Meadow Lodge Rex's Climax D. Meadow Lodge Rex's Martha
*Nettle of Prairiedale 5 119 Aug 1218 50 5263 218
S. Raemelton Triumph Bruin D. Wrendale Nellie
†Rosie of R. H. Duff Farm 6 92 Aug 1132 48 3555 158
S. Comrade of Maple Lawn D. Pride's Rose of Duff Farm

§Garst, W. M., Hemlock Farm, Roanoke, Va. ARHT

†Boxwood's Queen Lady Jr2 305 June 202 10 5993 307
S. Quail Roost King Edward D. Dudley's High View Lady
†King's Cleo of Beaver Dam Jr2 305 July 217 13 7384 414
S. Quail Roost King Valor D. Flossie of Beaver Dam

§Gasper, Leo J., Tomah Guernsey Farm, Tomah, Wis. ARHT

*Hillside Lanier's Daisy Jr4 109 Aug 996 52 4076 200
S. New Hope Leader's Lanier D. Daisy of Zirk Homestead
*†Regina's Ruby of Meadow View 5 92 Aug 1294 55 4237 172
S. Rancho Gracious D. Royal Regina of Meadow View
*†Tomah Farm's Lanier's Dolly Sr3 91 Aug 1363 61 4221 172
S. New Hope Leader's Lanier D. Eleanor's Dolly

Gaylord, E. K., Gaylord Guernsey Farms, Oklahoma City, Okla.

Gaylord Bom's Juno Jr2 203 Sept 791 39 6222 281
Gaylord Levity's Lorraine Jr2 365 July 304 15 9917 475
S. Gaylord's Levity King D. Gaylord's Laura
Gaylord Levity's Rose Jr3 96 Sept 1270 49 4233 167
S. Gaylord's Levity King D. Gaylord's Redbud
Gaylord Moonlight's Delma Jr2 300 Sept 1051 46 12815 494
*Gaylord's Arbiter's Twinanna 6 260 Sept 938 49 11685 561
Gaylord's Beautiful Lorna Jr3 365 Aug 550 25 11056 466
S. Langwater County Squire D. Gaylord's Louise
Gaylord's Beautiful Maid Jr2 293 Sept 745 31 9442 373
Gaylord's Cleo of Fortune Sr4 183 Sept 1130 52 8443 363
Gaylord's Crown's Margaret 5 115 Sept 1214 57 5145 219
S. Gaylord's Crown of Fortune D. Gaylord's Dexter's Myrtle
Gaylord's Dixie's Tulip Jr4 365 Sept 488 29 12204 639
S. Gaylord's Topnotch Husky of F. D. Mobjack Tulip
Gaylord's Fortune's Nanita Sr4 229 Sept 971 44 9757 418
*Gaylord's Golden Adeline Jr3 350 Sept 746 40 13244 648
Gaylord's Golden Beatrice Jr3 365 Sept 279 15 9763 497
S. Langwater County Squire D. Bea of Hickory Grove
Gaylord's Golden Charm Jr2 265 Sept 817 39 9734 427
Gaylord's Golden Faith Sr4 141 Sept 818 44 5255 241
S. Langwater County Squire D. Gaylord's Husky's Faithful
Gaylord's Golden Frances Sr3 259 Sept 856 46 8472 435
Gaylord's Golden Henrietta Sr2 365 Sept 31 1 14015 629
S. Langwater County Squire D. Gaylord's Husky's Harriett
Gaylord's Golden Patty Jr3 257 Sept 736 37 8382 421
Gaylord's Golden Phlox Jr4 260 Sept 1053 47 11959 517
Gaylord's Honesty 5 353 Sept 706 37 11501 558
Gaylord's Husky's Darling 5 120 Sept 1014 43 4745 187
S. Gaylord's Topnotch Husky of F. D. Gaylord's Dainty of Val
Gaylord's Levity Ann Sr2 200 Sept 836 42 6383 305
Gaylord's Levity Dora Sr2 185 Sept 750 41 5560 266
Gaylord's Maybelle 5 365 Sept 183 9 12182 630
S. Gaylord's Topnotch Duke of F. D. May of Overlook Acres
Gaylord's Milkmaid's Myrna Jr2 365 Aug 264 11 12265 492
S. Gaylord's Crown of Fortune D. Gaylord's Milkmaid of Val
*Gaylord's Onyx 5 365 Sept 229 11 15263 687
S. Gaylord's Crown of Fortune D. Sequel's Betty Ann
*Gaylord's Peggy of Fortune 8 365 Sept 292 14 13729 656
S. Langwater Fortune D. Gaylord's Sunburst
Tamworth Rachel Sr3 149 Sept 1202 49 6720 225
S. Argilla Bell Boy D. Tamworth Luella
*Yellow Creek King's Twilight Sr4 272 Sept 971 61 13452 649

§Geddes, F. Bramwell, Manor Shores Farm, Chestertown, Md. ARHT

†Cedar Point Diana Sr4 258 July 155 8 6453 306
S. Blakeford Noble D. Diana of Cedar Point

Georgia, University of, The, Athens, Ga. ARHT

*Abournedale Bonita 6 166 Aug 608 30 5027 285
S. Riegeldale Ann's Majesty D. Champion's Bouquet
Abourndale Immage Jr3 99 Aug 996 41 3226 130
S. Riegeldale Ann's Majesty D. Valor's Iola
*Abournedale Kathleen Jr4 92 Aug 963 44 3267 156
S. Riegeldale Ann's Majesty D. Valor's Iola

§Geran, E. H., Mrs., Glengeran Farm, Matawan, N. J.

*†Glengeran Blondie Sr4 305 Aug 542 26 11722 525
S. Glengeran Buttercup's Chief D. Glengeran Blue Belle

German, William R., Namreg Manor Farm, Monkton, Md. ARHT

Cathel Marmion's Dora 6 96 Aug 1796 61 5651 216
S. Ruby's Marmion D. Dairy Man's Dot of Cathel
¶Closie's Jane of Namreg Jr2 305 Aug 466 20 8812 440
S. Closie of Roslyn D. Cathel Marmion's Cherry
Goodleigh Romulus Heddie Jr3 200 Aug 995 48 7451 330
Harmony Hollow Hollene Sr2 197 Aug 1099 51 7996 347
Langvalley Zombie Jr2 200 Aug 926 46 6344 296
Oak Grove's Scarlett's Ann Jr4 94 Aug 1310 57 4181 201
S. Quail Roost Bright King D. Majesty Scarlett's Ann

Gerry, Peter G., Lake Delaware Farms, Delhi, N. Y.

Lake Delaware Spice Jr2 131 Aug 951 43 4339 198
S. McDonald Farms Defender D. Lake Delaware Ginger
L. D. Ann Sr2 217 Aug 1092 52 7705 370
L. D. Golden Ann Jr2 365 Aug 1199 47 1702 673
S. Argilla Plato D. Hilltop Butterfat Nobelle
L. D. Model Sr2 130 Aug 1295 59 5254 245
S. L. D. Palladin D. Designing Belle
L. D. Noble Prize Jr2 365 Aug 536 28 12837 640
S. Argilla Plato D. Lake Delaware's Rose's Queen
L. D. Noble Rose Sr2 148 Aug 1040 48 5717 264
S. Argilla Plato D. Lake Delaware's Rose's Queen
L. D. Palladin's May Sr2 149 Aug 817 39 4899 241
S. L. D. Palladin D. L. D. Repeal's Maybelle
*L. D. Plato's Clover Sr4 166 Aug 1209 59 7522 364
S. Argilla Plato D. Maple Lane Africander's Clover
*L. D. Plato's Clover Sr4 166 Aug 1209 59 7522 364
S. Argilla Plato D. Maple Lane Africander's Clover
L. D. Plato's Valorous Jr2 122 Aug 981 40 4134 181
S. Argilla Plato D. Valor's Golden of Oldacres
L. D. Princess Maple Jr2 110 Aug 1029 45 3492 166
S. Argilla Plato D. Maple Lane Heweshurst Queen
L. D. Wave Sr2 201 Aug 837 36 6086 280

Gibboney, Allen L., Brae Bonnie Guernsey Farm, Bradford, Ohio. ARHT

*†Louise of Brae Bonnie Jr4 128 July 828 50 3966 214
S. Brae Bonnie Foremost Lucky D. Loi of Brae Bonnie
†Mona of Brae Bonnie 6 209 Aug 843 39 8695 404

§Gibboney, Bruce L., Brae Bonnie Guernsey Farm, Bradford, Ohio. ARHT

*†Calla of Brae Bonnie 5 289 Aug 178 11 4963 274

§Gibboney, Mary Joy, Brae Bonnie Guernsey Farm, Bradford, Ohio. ARHT

*†Brae Bonnie Betsy Sr4 94 Aug 906 39 3242 151
S. Grace's Pride Foremost D. L. R. B. Betsy
†Darlene of Brae Bonnie Sr2 305 July 269 18 6773 426
S. Brae Bonnie Foremost Lucky D. Starlene of Brae-Bonnie
†Gay of Brae Bonnie Jr2 90 Aug 947 43 3144 120
S. Dun Roven Gladitor D. Daisy May of Brae Bonnie

§Gibbs, Ronald E., Gibbs Acres Guernsey Farm, Mount Union, Iowa. ARHT

*†Gibbs Acres Ella Jr3 117 Aug 962 33 4849 195
S. Peters Benefactor Pioneer D. Marigold's Eva of Dellahome
†Gibbs Acres Pioneer's Chloe Jr2 305 July 114 5 7654 364
S. Peters Benefactor Pioneer D. Corinne of Gibb's Acres

§Gilbert, Harvey W., Richvale Farm, Farmington, Maine. ARHT

*†Rosemary's Holly of Richvale 7 305 May 118 7 6600 340
S. Pine View Mollie's Holliston D. Ultra Lad's Rosemary

§Gilbert, Richard H., Richvale Farm, Farmington, Maine. ARHT

*†Richvale Silver Mirth Jr4 305 May 104 5 6048 301
S. Argilla Gascon D. Richvale Mirthful

§Gilland, E. M., Haney, British Columbia, Canada.

*†Berryland Predictor's Bonnie Sr4 185 Aug 1072 52 7439 354

§Goebel, Harry & Son, Whispering Cedar Farm, Andrews, Ind. ARHT

†Bonnie of Burns' Farm 8 305 Aug 513 17 11894 573
S. Bonnie Venture of Cowham Farm D. Cleopatra of Logan Farm
†Byllie Roberta of Lone Maple 5 305 Aug 478 26 14917 782
S. Dewey Victory Boy of Bailey Farm D. Betty Lou of Lone Maple
†Goebel's Golden Rebecca Sr2 305 Aug 425 28 7551 319
S. Golden Arrow Genius D. Bonnie of Burns' Farm
Natural Grove's Pride's Nell Sr3 365 Aug 225 12 10694 494
S. Franchester Consultant D. Natural Grove's Nance's Pride
†Whispering Cedar Julia Jr2 117 Aug 936 35 4170 178
S. Busy Biddy's Actor D. Bonnie of Burn's Farm

§Gottfried, Leonard A., Tagalong Farm, Upper Sandusky, Ohio. ARHT

*†Brookside's Royal Dora 6 117 Aug 1010 46 4402 180
S. Raemelton Royal Prospect D. Starr Farm Dora
*†Clear View's Bessie Girl Jr3 150 Aug 910 39 5152 232
S. Count of Wilanra Mead D. Maple Shade's Bessie
*†Flo Gold Noble Ama Sr3 107 Aug 1406 52 5381 206
S. Brookside's Royal Nobleman D. Anna Bee of Cedarcrest
†Gold Hero's Annabelle Jr2 305 July 257 12 9186 408
S. Linwood's Gold Hero D. Torador Ruby Ann
†Gold Hero's Gracie Jr2 305 Aug 53 2 9204 392
S. Linwood's Gold Hero D. King's Ruberta Rose
†Gold Hero's Peggy Jr2 305 July 421 26 8940 450
S. Linwood's Gold Hero D. Valant's Lady
†Mildred of Milford Sr4 136 Aug 1218 47 6015 239
S. Winding Creek Searchlight D. Ellen of Milford
*†Noble Champion's Ellen 5 124 Aug 1031 42 5127 215
S. Nellie's Noble Champion D. Briar-Rose Peggy
*†Queenie's Dott Jr3 182 Aug 938 41 7015 296

Grabowske, Louis & Leo, Aachen Farm, Merrill, Mich.

Aachen Farm Donna Sr3 305 Sept 63 2 11560 520
S. Pal's Prince of Milky-Way D. Vernell Norma

Graf, V. L., Grafco Farms, Richmond, Mich. ARHT

Cesor Mercury's Pandora Sr2 365 July 178 11 6848 339
S. Cesor Noble's Mercury D. Cesor General's Dora

Gray, Bowman & Gordon, Brookberry Farms, Winston-Salem, N. C. ARHT

Klondike Karama Sr2 365 Aug 556 30 9887 514
S. Argilla Knight D. Klondike Hollidell
Riegeldale Ben's Cheerful Jr2 365 Aug 207 10 11899 592
S. Riegeldale Illustrious Benjamin D. Riegeldale Majesty's Cheerful

§Grinnell, Lawrence, Birchfield Farm, South Dartmouth, Mass.

†Birchfield Levity Susanna Jr2 92 Aug 1147 50 3447 146
S. Chedco Levity Advance D. Birchfield Susan
Birchfield Rosejulo Sr2 92 Aug 1217 49 3661 144
S. Langwater Jubelo D Birchfield Rosesequel

§Grotenhuis, W. J., Suburban Dairy Farm, Jefferson, Iowa. ARHT

†Suburban Butterfat Ruby Sr3 151 Aug 948 52 4965 257
S. Old Farmstead Baron D. Suburban Butterfat Myrtle

§Haaf, Edward C., Conora Farm, Pataskala, Ohio. ARHT

†Conora Lovely Content Sr2 114 Aug 667 37 2940 149
S. Raemelton Captivator D. Edinham's Content
†Conora Lovely Sunny Jr2 283 Aug 545 24 6225 284
†Marben Ford Holly Jr2 305 Aug 130 7 5270 232
S. Silver Forest Sovereign D. Marben Ford Holiday

§Hach, Herbert H., Waltona Farm, Medina, Ohio. ARHT

*†Pearl of Waltona 6 110 Aug 1141 69 4260 230
S. Richard Coeur de Lion of Waltona D. Azalia of Waltona 2d

§Hach, Walter F., Mr. & Mrs., Waltona Farm, Medina, Ohio. ARHT

†Iris of Waltona 2d 5 201 Aug 872 53 6316 375
S. Sir Galahad of Waltona D. Iris of Waltona
†Mayflower Arbutus of Waltona 6 139 Aug 980 60 4879 274
S. Richard Coeur de Lion of Waltona D. Trillium of Waltona 2d

§Hagan, John, Hagan Farms, Poughkeepsie, N. Y.

*†Convent's Coralie 6 202 Aug 489 22 5685 242
*†Hagan Farms Playful Sr4 188 Aug 713 33 5855 267
*†Hagan Farms Thelma 5 104 Aug 773 36 3605 144
S. Fox Dean's Truce D. Meadow Springs Queen Marie

§Hamilton, T. R., Hamhurst Farm, Burkeville, Va.

Holliknoll Dorothy Jr2 182 Aug 947 38 6672 262
†Rose's Maxim's Carrie Sr3 305 Aug 578 31 9525 462
S. Rose's Maxim of Hamhurst D. Lucerne's Carrie 2d
Rose's Maxim's Star Light Sr3 359 June 106 6 7992 435
S. Rose's Maxim of Hamhurst D. Star Light of Spout Springs

Hammond, A. B., Mr. & Mrs., Renabie Farm, Berryton, Ga.

*Fairlawn Maxim's Edwina 6 255 Aug 1183 62 11410 586

§Hannewyk, C. M. & Gunter, George W., Hedgecroft Farms, New Carlisle, Ind. ARHT

†Carrie of Ballard Farm Jr3 305 May 65 4 3598 185
S. Rock Creek Forester's King D. Coral of Ballard Farm
†Ina May of Ballard Farm Sr3 305 June 11 5463 290
S. Lookwell Wonder Flash D. Iva of Ballard Farm

Hansen, Arthur, Gray Haven Farm, Bellevue, Ohio. ARHT

Gray Haven Argo's Charlotte Jr2 365 June 34 1 9388 510
S. Blakeford Argo D. Raemelton Sunny Charlotte
Gray Haven Argo's Ruby Jr2 212 June 720 37 5746 316
*Gray Haven Consort 5 278 June 877 33 11124 461
*¶Gray Haven Pansy Sr3 305 May 527 28 9935 490
S. Chedco Hercules D. Gray Haven Pat

§Hansen, William W., Modelgor Farm, Fresno, Calif. ARHT

†Modelgor Gloria 13 102 Aug 1468 43 5268 178
S. Escalon Leo D. Charlet Dona Phyllis
†Modelgor Millicent 8 305 Aug 517 26 11753 593
S. Escalon Minnie's Royal D. Mildred Adele of Modelgor
†Modelgor Patricia's Hilary Jr3 109 Aug 631 36 2320 124
S. Modelgor Antonette's Victor D. Red Wing's Patricia
†Modelgor Susanne's Alice Jr2 177 Aug 698 36 4565 235
S. Troutmere Peek-a-Boo's King D. Modelgor Susanne

§Harrell, W. K., Sun Ida Farm, Boise, Idaho. ARHT

*†Marshall's Amy of Rosewall 6 185 Aug 1122 51 7883 337
†Rosalie of Thousand Springs Jr2 298 Aug 744 40 9411 446
S. Green Meads Country Squire D. Relsa of Thousand Springs

§Harris, W. T., Verne Dale Farms, Charlotte, N. C.

†Clear Springs' G. Ellen 5 119 Aug 1148 56 4827 223
S. Clear Springs' Glorious D. Hope's Gay Ellen
†Idlehour's Nugget Jr3 305 Aug 427 20 7508 394
S. Klondike Kernel D. Carola of Valley View Farm

Hart, Alfred L., Edenvale Farm, Bayport, N. Y. ARHT

¶Beaverbrook Faithful 5 208 Aug 936 43 8134 387
¶Beaverbrook Janice 5 188 Aug 1498 68 9779 453
†Beaverbrook Junette 5 178 Aug 973 55 6151 325
S. Beaverbrook Gem's Radiant D. Beaverbrook Jessica
†Beaverbrook Nerissa 6 106 Aug 1459 60 4903 194
S. Beaverbrook Radiant Star D. Beaverbrook Naomi
†Edenvale Dulcy Jr2 139 Aug 872 44 4180 201
S. Edenvale Napoleon D. Governor's Dawn Maid
†Edenvale Florabelle Sr3 90 Aug 1662 60 4845 188
S. Fairlawn H. Felix D. Beaverbrook Fleuretta
†Edenvale Gladys Sr3 164 Aug 846 49 5328 271
S. Fairlawn H. Felix D. Beaverbrook Gloriosa
†Edenvale Jane Jr2 151 Aug 811 31 4592 205
S. Fairlawn H. Felix D. Beaverbrook Janice
†Edenvale Nina Jr2 205 Aug 961 40 6363 272
†Edenvale Norenne Sr3 172 Aug 817 35 5978 268
S. Fairlawn H. Felix D. Beaverbrook Nerissa
†Edenvale Sally Jr2 106 Aug 516 20 2325 85
S. Edenvale Napoleon D. Sonsie Strange Maid
†Edenvale Virginia Sr4 160 Aug 994 43 6391 277
S. Beaverbrook Gem's Radiant D. Beaverbrook Vera
†Governor's Dawn Maid 5 215 Aug 645 31 6675 331

Haskell, E. G., Hill Girt Farm, Chadds Ford, Pa. ARHT

*Hill Girt Betsey 5 365 Aug 137 7 11352 606
S. Hill Girt Noel D. Betsey of Gwynllan Farm
*Hill Girt Cherubelle Sr4 92 Aug 1724 81 5258 267
S. Hill Girt Royal Cherub D. Nora Belle of Hill Girt
*†Hill Girt Ella Patty 7 114 Aug 1115 54 4457 214
S. Hill Girt Noel D. Nora Patti of Hill Girt
*†Hill Girt Gem 7 115 Aug 1193 48 4696 198
S. Hill Girt Carol D. Hill Girt Topaz
*†Hill Girt Lady Rose 6 305 Aug 162 9 11827 565
S. Hill Girt Rose King D. Lady Economy of Hill Girt
*Hill Girt Patsy 5 365 Aug 149 7 10338 520
S. Hill Girt Randa D. Lady Pat of Hill Girt
Hill Girt Princess Nora Sr3 186 Aug 878 50 7800 411
*Hill Girt Randora 6 205 Aug 994 65 8729 506
*†Hill Girt Rose Queen 6 95 Aug 1211 63 3953 212
S. Hill Girt Rose King D. Hill Girt Galli
*Hill Girt Victoria 6 365 Aug 679 39 11146 630
S. Hill Girt Noel D. Golden Girl of Hill Girt
Hill Girt Violanda Sr4 365 Aug 230 11 9560 542
S. Hill Girt Randa D. Hill Girt Viola
*Riegeldale Emory's Nira 5 95 Aug 1612 69 5272 223
S. Riegeldale Melba's Emory D. Foremost Nira

§Hawkins, J. F., Myrtledale Farm, Newberry, S. C.

*†Clear Springs' Princess Bonnie 5 106 Aug 1190 55 4370 200
S. Quail Roost Maxim's Prince D. McMillan's Bonnie Girl
†Little Countess of Myrtledale 9 305 June 766 39 9795 471
S. Klondike Gay Amber D. Appin's Countess
†Myrtledale's Gay Bess Sr4 97 Aug 1170 49 3818 173
S. Klondike Gay Amber D. Myrtledale's Golden Bell
†Myrtledale's Gay Dolly Ann 5 239 Aug 1047 46 9109 417
†Myrtledale's Gay Laura 10 305 Aug 162 8 10474 478
S. Klondike Gay Amber D. Hoffmeyer's Lois
†Myrtledale's Gay Sal 6 147 Aug 1214 53 6250 279
S. Klondike Gay Amber D. Myrtledale's Golden Sue
†Myrtledale's K. Nancy 6 96 Aug 1306 52 4277 170
S. Klondike Kubla Khan D. Myrtledale's Gay Novice
Patricia of Myrtledale 11 214 Aug 670 31 6500 320

Hawkins, L. A., Silver Forest Farms, Forestville, N. Y. ARHT

¶Churchill's Dolly Sr2 305 Aug 385 24 10556 597
S. Langwater Churchill D. Yeoman's Judy
¶Hominy Hill Melanie Jr3 251 Aug 916 37 9601 416
*¶Janet of North Valley Sr3 304 Aug 737 40 10638 536
†Open Hearth Cherry Jr4 305 July 466 22 9909 454
S. Open Hearth Foremost D. Valleyvu Improver's Cherry
†Rex's Patience Jr2 305 July 491 22 10705 498
S. Rosemount Rex D. Contentwick's Patience
¶Silver Forest Royal Lady Jr2 212 Aug 771 36 6586 317
¶Silver Forest Tempest Jr2 305 July 111 5 10427 496
S. Langwater Churchill D. Maple Lane Tempest
¶Valerian's Ellen Jr4 305 July 453 24 13325 690
S. Douglaston Lord Valerian D. Lady Louise
¶Valerian's June Rose Jr2 305 Aug 19 1 9631 436
S. Douglaston Lord Valerian D. Duke's Elnora
†Valerian's Noble Queen Jr4 305 Aug 672 30 13077 640
S. Douglaston Lord Valerian D. Noble Queen's Pearl
¶Valerian's Pauline 7 305 Aug 395 21 13494 682
S. Douglaston Lord Valerian D. Strongheart's Queen Pauline
*Yeoman's Labelle Sr4 365 Aug 508 24 16803 763
S. Coronation Yeoman D. Rex's Labelle

§Hawkins, W. T., Marhawk Farm, Batavia, Ill.

†Clarion Geranium 8 125 Aug 740 30 4686 219
S. Hilltop Butterfat Heartsease D. Clarion Gloria
†Flo's Princess Wilma Jr4 305 Sept 105 3 10413 510
S. Rock Creek Ward Prince D. Wilbedotte Flo
†Marhawk Abigail Jr3 250 Sept 573 32 7373 356
†Marhawk Carnation Jr2 141 Sept 626 29 3479 173
S. Pine Manor Career D. Peggy's La Rue of Iowagold
†Marhawk Consul Lady Sr3 134 Sept 544 25 3709 153
S. Boulder Bridge Consul D. Elcliff Colleen
†Marhawk Dividend's Neila Sr2 145 Sept 847 34 4676 175
S. Boulder Bridge Dividend D. Boulder Bridge Nell
†Marhawk Dividend's Paulette Jr3 121 Sept 1087 58 5600 289
S. Boulder Bridge Dividend D. Plainview's Polly Etta
*†Monarch's Admiral's Ruby 6 211 Sept 968 47 8530 410
*†Monarch's Gem 8 143 Sept 1351 59 7430 343
S. Monarch's Challenger D. Monarch's Mable Pride
†Peggy's LaRue of Iowagold Jr4 267 Sept 789 40 10461 468
†Peter's Benefactor Alexis Sr3 304 Sept 33 1 7809 358
S. Green Meads Benefactor D. Rex's Laddie's Little Lily
*†Peter's Benefactor's Buella Sr3 212 Sept 853 36 7917 321
†Seco Valor's Jewel Sr3 129 Sept 843 32 4427 174
S. Green Meads Benefactor D. Grace's Valor's Jewel

Hayden, Rosaline B., Kitchener Farm, Billerica, Mass.

Kitchener Fashion's Valentine Sr3 110 Aug 1339 70 5173 246
S. McDonald Farms Fashion Plate D. Kitchener Clovelly's Vanity
Kitchener Fearless Victoria Jr2 208 Aug 1157 50 7840 328

Haywood, T. Holt, Arden Farm, Clemmons, N. C. ARHT

†Arden Colfax Lily Jr2 120 Aug 730 30 3110 124
S. Riegeldale Emory's Colfax D. K. A. Lily Alpha
†Arden Colfax Lola Jr2 103 Aug 833 46 3030 162
S. Riegeldale Emory's Colax D. Carol Lady Lois
†Arden Luke's Irene Jr2 102 Aug 616 28 2708 130
S. Riegeldale Majesty's Luke D. Sedgley Noble's Irene
¶Arden Noble's Ruth Jr2 305 June 95 5 6084 323
S. Alberta's Noble of Thorn Hill D. Sedgley Ambition's Ruby
Arden Royal Dinah Jr2 102 Aug 1190 49 4130 168
S. McDonald Farm Royal Dan D. Neptune's Diana of Arden
†Philosopher's Susie Jr2 260 Aug 291 16 4200 246

§Heaney, N. Sproat, Woody Nook Farm, Glen Ellyn, Ill. ARHT

†Primrose of Lone Elm 10 169 Aug 1153 47 7268 290
S. Mitze's Penny of Arpin D. Primrose's Lassie of Arpin
†Woody Nook Gladiator's Bee Jr2 237 Aug 726 37 7706 361
†Woody Nook Gladiator's Carmela Jr3 174 Aug 799 34 5521 271
S. Woody Nook Max's Gladiator D. Carmen of Elderbrook
†Woody Nook Major's Dairygirl Sr2 132 Aug 907 37 4444 194
S. Monie's Major of Elmwood D. Marilea Paul's Dairymaid
†Woody Nook Major's Dairylass Sr3 167 Aug 698 35 5169 231
S. Monie's Major of Elmwood D. Marilea Paul's Dairymaid
†Woody Nook Major's Puff Sr2 201 Aug 684 34 5745 280
†Woody Nook Motto's Helen Jr4 178 Aug 665 26 5592 219
S. Woody Nook Slogan's Motto D. Chesem Farm Dundee Helen
†Woody Nook Motto's Jewel Sr3 182 Aug 747 37 6335 314
†Woody Nook Slogan's Gem 5 161 Aug 725 29 4799 212
S. Langwater Slogan D. Holdridge Jewel

Heiby, C. J., Batavia, Ohio. ARHT

Flo Gold's Queen Jr4 365 Aug 253 13 8224 424
S. Flo Gold's Demonstrator D. Superior Jewel's Queen

Henderson, C. H., Jr., Woodvale Farms, Tarboro, N. C.

¶Ael-Y-Bryn Vagabond Trixie Jr3 123 Aug 728 35 4017 168
S. Maid's Vagabond D. Faith of Ael-Y-Bryn
Moughon Princess Marguerite 7 365 July 284 13 9004 432
S. Moughon Prince D. Moughon Marguerite
Moughon Superb's Marguerite Jr4 365 Aug 427 18 9160 465
S. Moughon Superb D. Moughon Marguerite
*¶Quail Roost Queen Linda Sr4 244 Aug 595 36 6827 353
*Woodvale Hilda 2d Sr3 121 Aug 1097 45 5202 217
S. Wistar's Mahomet D. Woodvale Hilda
¶Woodvale Wistar Honey Jr2 280 Aug 633 27 7049 292
¶Woodvale Wistar's Hebe Jr2 130 Aug 861 33 4027 152
S. Wistar Mahomet D. Woodvale Hebe
Woodvale Wistar's Mayflower Jr3 330 Aug 696 34 9136 416

§Hendrix, W. L., Ashmere Guernsey Farm, Meridian, Idaho. ARHT

†Ashmere's Benefit's Barbarina Sr2 90 Aug 966 39 2890 115
S. Chicona Benefit D. Bobbe of Winbrook
†Brookacres Columbine Jr2 109 Aug 680 30 2638 111
S. Chuckanut High Boy D. Marymoor Cleo

†Brookacres Jasmine Jr2 92 Aug 847 43 2644 123
S. Chuckanut High Boy D. Marymoor Julia May

§Hendrix, W. L. & Florence, Ashmere Guernsey Farm, Meridian, Idaho. ARHT
†Janet's Loyal Jeanette 6 135 Aug 1015 53 5221 265
S. Duke's Loyal of Prestdale D. Goldie's Betty Janet

Herberts Hill Farms, Incorporated, West Chester, Pa.
*†McDonald Farms Helga Sr4 133 Aug 802 43 4637 243
S. McDonald Farms Forester D. LeClarin Veranna
Monty's Carnation of Lindendell 6 363 Aug 152 7 10978 520
S. Hill Girt Monty D. Clarea Merry of Lindendell

§Heydt, Ernest H., Meadow Creek Farm, Downingtown, Pa. ARHT
†Meadow Creek's Anemone Sr3 283 Aug 70 3 4713 210
S. Kit's Lad of Sashurst Farms D. Gold Coin's Pet Daisy
†Meadow Creek's Azalia Sr3 295 Aug 117 6 5734 263
S. Kit's Lad of Sashurst Farms D. Palomar Wilma
†Meadow Creek's Baby's Breath Sr2 193 Aug 950 46 6135 269
†Meadow Creek's Blue Bell Sr2 305 Aug 321 18 6685 330
S. Riveredge Alert's Leader D. Mt. Ararat's Volunteer Memories
†Meadow Creek's Blue Bonnet Jr3 92 Aug 847 39 2619 122
S. Riveredge Alert's Leader D. Marquis' Shirley of Palomar
†Meadow Creek's Buttercup Sr2 196 Aug 802 44 5534 295
*†Miss Fashion Bell 10 98 Aug 1187 50 3844 169
S. Fritzlyn Marquis D. Belle of Welbec Farms
*†Mt. Ararat's Volunteer Memories 7 203 Aug 497 24 4388 189
*†Sally of Pine Grove 8 116 Aug 927 39 3584 166
S. Fritzlyn Marquis D. Knight's Susan of Pine Grove

§Higgins, Charles A., South Brook Farm No. 1, Kennett Square, Pa. ARHT
†Marlboro Fashion Jr2 189 Aug 982 53 6573 305
*†Marlboro Leader's Clarabel Sr3 189 Aug 1066 54 7672 376
*†Tillybardin Beauty's Pansy 8 108 Aug 1762 68 6343 245
S. Boulder Bridge Financier D. Tillybardin's Rose's Beauty

§Higgins, Charles A., South Brook Farm No. 2, Kennett Square, Pa. ARHT
*†Niplig Vanguard's Reward Jr3 103 Aug 891 45 3336 150
S. Bondwick's Vanguard D. Niplig's Dottie's Reward
†Virginia of Little Baltimore Sr2 206 Aug 735 39 6007 280

Hill, George Watts, Quail Roost Farms, Rougemont, N. C. ARHT
Quail Roost Bright Celia Jr3 149 Aug 785 33 3926 176
S. Bournedale Bright Star D. Quail Roost Lucky Celia
Quail Roost Bright Cheer Sr2 103 Aug 1037 45 3212 152
S. Bournedale Bright Star D. Quail Roost Beau Chene
Quail Roost Bright Rose Sr2 102 Aug 1089 47 3377 140
S. Bournedale Bright Star D. Zimalcrest Design's Rose
Quail Roost Faithful Alma Jr2 126 Aug 850 44 3356 167
S. Quail Roost King Anglo D. Quail Roost Royal Faithful
Quail Roost Faithful Angie Jr2 142 Aug 861 39 3941 200
S. Quail Roost King Anglo D. Quail Roost Royal Faith
Quail Roost Golden Duchess Jr2 131 Aug 832 34 3597 161
S. Quail Roost Golden King D. Quail Roost Queen Dutiful
Quail Roost Golden Miss Sr2 365 Aug 37 2 9625 531
S. Quail Roost Golden King D. Quail Roost Ideal Miss
*Quail Roost Ideal Poll 6 365 July 928 51 11984 670
S. Quail Roost Maxim's Ideal D. Quail Roost Patient Poll
*Quail Roost Ideal Roslyn 7 107 Aug 960 44 3378 146
S. Quail Roost Maxim's Ideal D. Farmhill R. Roslyn
Quail Roost Lady Ruth Jr2 365 Aug 85 5 8647 467
S. Riegeldale Judy's King D. Quail Roost Ruth
Quail Roost NoMax Amy Jr2 213 Aug 1137 48 7728 320
Quail Roost Prim Deb Jr2 365 July 554 32 11010 588
S. Quail Roost Maxim Primate D. Quail Roost Dibby
Quail Roost Prim Emma Jr3 145 Aug 1187 61 5649 275
S. Quail Roost Maxim Primate D. Clear Spring's Maxim A. Emma
Quail Roost Prim Hope Jr2 365 Aug 113 6 8881 462
S. Quail Roost Maxim Primate D. Quail Roost Maxim's Hope
Quail Roost Prim Light Jr2 365 Aug 843 47 11295 587
S. Quail Roost Maxim Primate D. Quail Roost Ideal Light
Quail Roost Queen Hopeful Jr3 365 Aug 157 10 9305 519
S. Quail Roost Maxim King D. Quail Roost Royal Hope
*Quail Roost Queen Jessie Sr4 211 Aug 977 56 7553 414
Quail Roost Royal Jan Sr3 124 Aug 958 44 3919 171
S. Fayroyal's Maxim D. Quail Roost Lucky Jan

Hill, George Watts, Wakefield Farm, Wake Forest, N. C. ARHT
Wakefield Frisco's Polly Sr2 328 Aug 81 5 8075 420
S. Croasdaile's Maxim's Frisco D. Wakefield Promise
Wakefield Frisco's Violet Jr2 365 Aug 153 7 10864 544
S. Croasdaile's Maxim's Frisco D. Wakefield Valor's Victoria
*Wakefield Majesty's Gene Sr4 214 Aug 822 42 8049 415
*Wakefield Majesty's Helena Jr4 365 Aug 681 35 13153 702
S. Quail Roost Maxim's Majesty D. Coker Double Helen
Wakefield Rose Maxim's Willena Jr2 365 Aug 509 26 11550 577
S. Wakefield Majesty's Rose Maxim D. Wakefield Willa Lou
Wakefield Sir Walter's Elsie Sr2 365 Aug 308 16 9138 482
S. Hillandale Maxim's Sir Walter D. Etta of High View
Wakefield Warrior's Becky Jr2 237 Aug 578 31 5330 272
Wakefield Warrior's Ella Jr2 344 Aug 911 45 12686 632
Wakefield Warrior's Ena Jr2 225 Aug 721 35 6363 293
Wakefield Warrior's Gracious Jr2 365 Aug 530 28 9366 525
S. Wakefield Majesty's Warrior D. Wakefield Golden Girl
Wakefield Warrior's Lassie Jr2 96 Aug 1003 44 3340 134
S. Wakefield Majesty's Warrior D. Wakefield Lilac
Wakefield Warrior's Pattie Jr2 365 Aug 277 17 7186 397
S. Wakefield Majesty's Warrior D. Hopeworth Pat
Wakefield Yeoman's Bernice Jr2 365 July 311 16 11256 579
S. Wakefield Yeoman's Prince D. Wakefield Bess
Wakefield Yeoman's Ruby Jr2 120 Aug 1124 50 4550 192
S. Wakefield Yeoman's Prince D. Wakefield Valor's Rosemary

Hobler, Atherton W., Woodacres, Princeton, N. J.
*Bethany Wistful 5 111 Aug 1576 60 6056 246
S. Green Meads Wistar D. Imp. La Blanche II. of Duvaux
Chedco Welcome 6 100 Aug 1167 47 4054 168
S. Chedco Advance D. Chedco Wistful
Langwater Consort Lady Sr4 111 Aug 1392 66 5529 243
S. Langwater Valencian D. Langwater Consort 2d
Nodrog Glen Marie Jr4 365 July 32 1 15773 629
S. Langwater Grenadier D. Nodrog Merry-Marie
Tarbell Peerless*Sheila Jr2 125 Aug 1193 62 5180 260
S. Foremost Peacemaker D. Tarbell Farms Royal Sibyl

Woodacres Queen Dawn Jr2 132 Aug 775 37 3947 182
S. McDonald Farms Steadfast King D. Woodacres Steadfast R. Dawn
Woodacres Queen R. Cherie Jr2 225 Aug 929 53 7372 403
Woodacres Queen R. Vieni Jr2 187 Aug 964 52 7079 334
Woodacres Queen Topaz Jr2 101 July 1145 61 3892 187
S. McDonald Farms Steadfast King D. Woodacres Topaz
Woodacres Royal Alice Sr3 243 Aug 812 47 8103 418
Woodacres Royal Hollywood Jr3 132 Aug 1019 60 4644 246
S. Douglaston Prince Royal D. Woodacres Hollywood
Woodacres Supreme R. Model Sr2 120 Aug 1256 57 4988 223
S. McDonald Farms Supreme King D. Kitchener Model
Woodacres Supreme Royal Lady Jr2 111 Aug 1128 52 4401 196
S. McDonald Farms Supreme King D. Kitchener Royal First Lady

Hoffstatter, Lloyd S., Hidden Valley Farm, Kingston, N. Y. ARHT
*Chedco Lilla 8 340 Aug 819 45 12283 597
Hidden Valley Maryann Jr2 236 Aug 627 30 5330 253
Hidden Valley Nancy Jr2 236 Aug 732 38 6456 306
Langwater Lupine Jr3 186 Aug 782 34 6180 266
Langwater Pensive Sr2 264 Aug 578 28 6248 288
*St. James Champion Bright Girl 6 357 Aug 671 33 11129 577
Wethersfield Dorcas Jr2 273 May 112 6 7023 332
S. Wethersfield Rascal D. Kadockadee Princess Asteria
Wethersfield Lakona Jr2 239 Aug 740 36 6788 308

Hollenbach, Louis J., Jr., Glen Echo Farm, Louisville, Ky.
Bryn Du Maxim Delilah Sr3 119 Aug 1134 52 5068 248
S. Quail Roost Lucky Noland D. Welcome-In Duchess
*¶Farragut's Maxim's Marigold 5 290 Aug 458 21 8553 366
*¶Graceland Max Ivy Sr4 135 Aug 796 34 4790 223
S. Quail Roost Prince Max D. Zimalcrest Ivy's Ilene
Hearthstone Swirlaway Jr3 104 Aug 893 37 3979 181
S. Quail Roost King Gallant D. Clear Springs' Fred's Gazelle
¶Sky Brook Maxim Sarah Jr3 217 Aug 636 32 6786 344
*Zimalcrest Design's Betty 5 114 Aug 920 41 4048 185
S. Quail Roost Maxim's Design D. Zimalcrest Peggy's Bessie

Hollenbach, Mrs. Louis J., Jr., Glen Echo Farm, Louisville, Ky.
¶Arden Luke's Janet Jr2 251 Aug 799 33 8725 395

§Huffman, R. O., Huffman Farm, Morganton, N. C.
†Woodside Herman's Linda Sr2 103 Aug 1123 56 4067 223
S. Milton Farms Herman D. Woodside Valiant's Lillian

§Hulit, Fay A., Morningdew Farm, Hillsboro, Oregon. ARHT
*†Tualatin Etoile 9 189 Aug 506 23 5216 221
†Tualatin Morna Alapar Sr2 274 Aug 40 1 4131 177
S. Foremost Morningdew D. Tualatin Paletra
†Tualatin Morna Parella Jr2 107 Aug 833 32 3156 124
S. Foremost Morningdew D. Tualatin Paletra

§Hulit, Sam & Sons, Morningdew Farm, Hillsboro, Oregon. ARHT
†Tualatin Morline Jr2 305 Aug 156 6 5763 261
S. Foremost Morningdew D. Emeline of Kaley Farms
Tualatin Morna Belinka Jr2 365 Aug 281 15 5674 286
S. Foremost Morningdew D. Feka Winka Belle of Tualatin
†Tualatin Morna Chepala Sr2 299 Aug 153 7 4551 203
S. Foremost Morningdew D. Tualatin Pachela
†Tualatin Mornalahe Sr4 236 Aug 748 31 7376 331

§Illinois, University of, Urbana, Ill.
*Sunset Glow Eclipta Sr3 200 Aug 928 44 7467 375

Jenkins, C. L., Golden Hills Farm, Peru, Ind. ARHT
†Lila's Star of Golden Hills 6 183 Aug 728 38 5191 247
†Lulabelle of Parmerlee Place Sr2 197 Aug 674 38 5200 250
†Maple Place Princess Birdie Jr2 92 Aug 724 33 2373 111
S. Lockshore Esmeralda's Prince D. Golden Grange Canary
Star's Lady of Golden Hills Sr3 216 Aug 692 33 5949 298

§Jenner, Bill, Vermilion Grove Farm, Ridge Farm, Ill. ARHT
*Kenfleur's Hope Alert Sr3 250 June 1184 55 10157 474
Princess Gardenia Jr2 212 June 658 33 5243 247

§Jenner, Henry, Vermilion Grove Farm, Ridge Farm, Ill. ARHT
*Kenfleur's Princess Aline 5 365 May 107 4 13367 531
S. Pine Manor King Kenfleur D. Kenfleur's Dicta Aline

Jones, W. Alton, Cedar Point Farm, Easton, Md. ARHT
Bright Blossom of Cedar Point Jr2 365 Aug 210 12 8535 439
S. Bright Lad's Regulus D. Dazzler's Blossom
*†Crusader's Nellie Rose 6 116 Aug 1422 53 6010 235
S. Broadland Crusader D. Lone Oaks' Nellie
†Dazzling Beauty of Cedar Point Sr2 305 Aug 286 13 7256 349
S. Blakeford Dazzler D. Crusader's Chorine Beauty
†Glenburnie Hero's Tillia Sr2 106 Aug 1101 43 4146 184
S. Gardenville Hero D. Blakeford Tilia
*†Great Hopes Rena 8 191 Aug 706 29 5915 262
Great Hopes Roxy Sr3 365 Aug 66 4 8669 377
S. Bright Lad's Regulus D. Spring Cove Mary
*†Sadie Alice of Cedar Point Sr3 100 Aug 969 43 3635 166
S. Broadland Crusader D. Dazzler's Alice

Jones, William L., Llan Fair Farms, Pine Grove, Pa. ARHT
*Churn Creek's Hardwick Pearl 8 209 Aug 1280 58 10710 453
Llan Fair Penna. Flower Jr2 94 Aug 1089 49 3340 145
S. Langwater Pennsylvanian D. Maxim's Florinda
Llan Fair Penna. Poppy Jr2 111 Aug 961 45 3882 174
S. Langwater Pennsylvanian D. Foremost Poppie

§Kansas State College, Manhattan, Kans.
†Al-Mede Rex's Laura Jr2 305 Aug 457 22 8438 428
S. Jo-Mar Bonnie's Rex D. Jo-Mar Slogan's Gertrude
*†Kanstacol Fashioner's Anna Lee Sr4 113 Aug 864 35 4608 180
S. Argilla Fashioner D. Kanstacol Artis Elf
†Kanstacol Fashioner's Gail Jr4 122 Aug 1292 61 5652 267
S. Argilla Fashioner D. Springdale Ideal's Rosalie
Kanstacol Fashioner's Inabelle Jr3 226 Aug 955 48 8079 373
†Paramount Nancy's Alyss Jr2 250 Aug 131 8 4609 238
S. Meadow Lodge King's Crusader D. Paramount Angel's Nancy
†Paramount Vivian's Patience Jr2 305 Aug 123 6 5500 232
S. Meadow Lodge King's Crusader D. Paramount Edith's Vivian

§Karst, George A., Lark Haven, Huntington, Ind. ARHT
†Lark Haven Marilla Sr3 191 Aug 915 42 7710 333

§Kaufman, Joseph J. & Stanton, James W., Kaufman-Stanton Farms, Enumclaw, Wash. ARHT

Buck-Mor Michele Jr2 317 July 663 31 6941 336
†Buck-Mor Secret 10 261 June 472 25 6066 307
S. Antietam Gen's Archer D. River Banks Nella Jay 2d
†Buck-Mor Scarlet Nella Jr2 305 July 366 23 5146 320
S. Buck-Mor Scarlet's Builder D. Buck-Mor Sequel's Nella Jay
†Prairie Bloom Flame Jr3 305 July 365 17 7854 330
S. McKenzie Meadow Ferdinand D. Prairie Bloom Elaine
Quality Farm Queen's Carla Jr2 365 June 434 23 7322 337
S. Wandamere Phylip D. Buck-Mor Fairy Queen

§Kelley, A. P., Kelcrest Guernsey Farm, Fort Smith, Ark.

Kelcrest Dimple's Carol Jr2 122 July 1177 56 4524 210
S. McDonald Farms Master Blend D. Kelcrest Lillian's Dimple
†Kelcrest Lillian's Dimple Jr4 122 July 1177 55 4455 203
S. King's Hero of Oak Hall D. Rocky Nob Lillian
Kelcrest Topsy's Janice Sr3 109 July 1498 71 5581 235
S. McDonald Farms Master Blend D. Topsy of Butter Hill Farm
†King's Rex's Jubilee Jr2 114 July 1158 58 4182 214
S. Meadow Lodge King's Laddie D. Meadow Lodge Rex's Jubilee
Wistaria Flora Vista Jr4 237 July 1309 54 11419 493

Kelley, James E., Spruce Shadows Farm, Minneapolis, Minn. ARHT

*¶Spruce Shadows Bonny Jr3 219 Aug 819 45 7906 393
*†Spruce Shadows Helen 5 305 Aug 8 3 7421 350
S. Broadland Hector D. Fair Lady of Vandale
*Spruce Shadows Hibiscus Sr4 365 Aug 102 5 9078 412
S. Broadland Hector D. Spruce Shadows Jeannette
*Spruce Shadows Iris 5 298 Aug 464 22 7330 387
*¶Spruce Shadows Jeannie Sr3 305 Aug 32 1 7153 327
S. Broadland Hector D. Spruce Shadows Jeannette

Kennel, A. M., Honey Brook Manor Farms, Honey Brook, Pa. ARHT

*†Pharaoh's Bride of Honey Brook 6 305 July 262 15 6889 355
S. Eden Hill Pharaoh D. Malinda of Honey Brook

§Kenney Brothers, Kenholme Ranch, Winton, Calif. ARHT

*†Holmwood's Foremost Angelena 5 198 Aug 1209 61 8933 402
†Lehmar Bopeep's Daughter Jr2 138 Aug 681 31 3351 149
S. Holmwood Pansetta's Prince D. Lehmar Melvin's Bopeep
†Lehmar Princess Peggy 5 99 Aug 1472 59 4183 229
S. Happyholme Rosebud's Prince D. Lehmar Valiant's Peggy

Kent, William R. & Associates, Gayoso Farms, Horn Lake, Miss.

Contender's Queenie 6 274 Aug 1121 53 10739 516
*Forges Caromel 8 184 Aug 1087 40 7926 320
Gayoso Warren's Betsy 6 108 Aug 1143 44 4765 195
S. Wildwood Betsy's Actor D. Tennippi Warren's Belle
*Guernsdober's Gabriel Gold 7 182 Aug 1160 49 10065 430
Jewel's Fay Rosie 5 100 Aug 1284 51 4653 179
S. Jewel's Buck D. Jewel Dutch Fay
Levity Verna Sr3 92 Aug 1204 50 4037 155
S. Pine Manor Levity King D. Pine Manor King's Harmony
Walker Farms Piper's Connie Sr2 97 Aug 1013 42 3823 150
S. Flying Horse Royal Piper D. Riegeldale King's Clytie

§Kepple, Garold L., Ger-Gar Guernseys, Canton, Ill. ARHT

Rosymorn Hero's Bluebelle Jr3 365 Aug 465 26 8289 472
S. St. James Philosopher's Hero D. Rosymorn Sunny's Ann

Kimberly, John R., Eskdale Farm, Neenah, Wis. ARHT

*¶Fair Field Daisy Rex Jr3 114 Aug 1054 40 4470 180
S. Fair Field Royal Rex D. Fair Field Daisy Victor
¶Fair Field Sensation's Goldie Jr2 305 Aug 243 14 7199 364
S. Fair Field Sensation D. Fair Field Goldie M.
¶Grove's Daisy Mae Sr2 305 Aug 118 6 8012 333
S. Monarch's Fearless D. Owendale's Clover
*¶Lady Astor of Echo Glade 6 101 Aug 962 46 3521 182
S. Monarch's Right Bower D. Lee's Merry
¶Skyline Triumph's Repose Jr2 99 Aug 981 39 3249 137
S. Pine Manor Triumph D. Franchester Repose

King, J. C., Sanitary Dairy Farm, Chesterfield, S. C.

Clear View Star Beauty Sr4 222 July 1061 49 8683 405
*¶North View Fancy Princess 6 104 July 1182 50 4586 198
S. Coker Fancy Don D. White's Lily Uneda

§Kingen, Darius, Kingendale Guernsey Farm, Muncie, Ind. ARHT

†Millcreek's Rebecca Jr4 305 Aug 74 3 8398 412
S. Welcome-In-Royal D. Stayr's Jean Marie
*†Ver-Lo-Lew Mickey 6 209 Aug 1123 56 8765 428
S. Gayoso Southern Count D. Kanova of Birch Herd

§Kingen, Darius & Sons, Kingendale Guernsey Farm, Muncie, Ind. ARHT

*†Anna May of Glenview Sr4 209 May 700 33 6672 361
S. Foremost's Masterpiece Royal D. Vivian May of Glen View

§Kipp, Hubert P., Lone Acres Farm, North Prairie, Wis. ARHT

*†Lone Acres Bernice 5 212 July 842 49 6989 363
S. Kenmoor Foremost Ambassador D. Lone Acres Beauty
†Lone Acres Laura Jr2 305 Aug 40 1 9545 394
S. Adelmer's Sargon Exalter D. Lone Acres Lisetta
*†Lone Acres Topsie 6 305 Aug 245 15 8141 417
S. Kenmoor Foremost Ambassador D. Lone Acres Beauty

§Kissinger, Frederick E., Springdale Guernsey Farm, Ottawa, Kans. ARHT

Springdale Blond Beauty Jr2 281 June 644 28 6629 281

§Kissinger, Howard A., Springdale Guernsey Farm, Ottawa, Kans. ARHT

*Springdale Delia Sr3 203 Aug 587 27 5035 221
*†Springdale Fanny Lee Jr3 305 May 347 18 7786 368
S. Argilla General Lee D. Springdale Fantana

§Kissinger, Luetta M., Springdale Guernsey Farm, Ottawa, Kans. ARHT

Springdale Josie Lu Jr4 232 Aug 545 26 4767 225

§Kleinhans, Joseph B., Dr. Kleinhans Farm, Herbster, Wis. ARHT

†Troutwater Kella of Dr. K. Jr2 117 Aug 733 34 3442 162
S. Meadow Lodge King's Merit D. Troutwater Stella of Dr. K.

§Kline, Earl E., Mason-Dixon Line Farm, Hagerstown, Md. ARHT

*†Eve of Mason Dixon Line Jr4 217 July 1159 55 8628 419

Kline, William L., Windale Farms, Galena, Ohio. ARHT

¶East Tully Belle Jr2 108 Aug 889 40 3671 174
S. McDonald Farms Guilding Star D. East Tully Twilight
¶Walnut's Pearl's Bell 8 138 Aug 1058 53 5873 295
S. Maywood Pat D. Walnut's Royal's Pearl
¶Windale Leader's Patsy Sr2 111 Aug 944 49 3896 177
S. Coronation Leader D. Riegeldale Lord's Pansy

§Klode, Emil R., Klode Farm No. 1, Eagle, Wis. ARHT

Monarch's Valiant's Pearl 6 123 Aug 1062 47 5070 214
S. Monarch's Supreme Valiant D. Monarch's Challenger's Margy
*†Morview's Faithful Jeanette 7 164 Aug 1027 45 6654 281
S. Maid's Ideal Lane D. Brownie of M-R. Dairy

§Knight, William W., Belmont Farm, Perrysburg, Ohio. ARHT

*Steadfast's Polly of Belmont Jr4 104 Aug 684 32 2763 136
S. Maple Lane Gloria's Steadfast D. King's Hildred of Belmont

§Koch, E. M., Est., Long Meadows Farm, Cincinnati, Ohio. ARHT

†Edda of Long Meadows Sr4 104 Sept 697 27 3021 126
S. Ecu of Long Meadows D. Ellis Fairy's Daisy
†Eula of Long Meadows 8 183 Sept 437 24 5597 264

§Kramer, C. J. & Pease, Delorn, Keystone, Ind. ARHT

†Gay Boy's Queen Rose Jr3 305 Aug 122 5 9456 451
S. Marilea Gay Boy's Ike D. Rose of Marie
*†Kramer Farms Dolly Jr3 294 July 217 11 7033 335
S. McDonald Farms Fresco D. Dimple B. of Edorah
†Kramer Farms Hope Jr2 305 July 206 9 8466 362
S. McDonald Farms Fresco D. Dimple B. of Edorah

Krimendahl, H. F., Sun-Blest Farms, Celina, Ohio. ARHT

*Holdridge Clover Blossom 7 184 Aug 1157 57 9202 433
*Meadow Lodge Queen R. Honoria 5 111 Aug 1410 58 6034 257
S. Langwater King of the Meads D. Meadow Lodge Rex's Honoria
Sun-Blest Farms Raindrop Jr2 197 Aug 927 31 7624 255
Sun-Blest Farms Snowflake Jr2 365 Aug 264 10 15414 628
S. Langwater Esquire D. Sun-Blest Farms Snowflower

Kuck, E. R., Brookside Farms, New Knoxville, Ohio. ARHT

Butterfat Gold Corine Jr2 315 Aug 658 28 10443 408
Dolly Grove Lamar Sr3 93 Aug 738 28 2707 106
S. Franklin of Elmgrove D. Plaindawn's Dolly

Kuck, Lucille L., Brookside Farms, New Knoxville, Ohio. ARHT

Brookside's Golden Ann Jr2 201 Aug 382 17 3788 167
Flo Gold Corrine Jr3 120 Aug 1014 35 4862 176
S. Flo Gold's Regal Master D. Brookside's Corrine Flo Gold
Flo Gold Indian Sr2 300 Aug 631 27 9697 401

§Kuhn, Charles W., Tumaples Farm, Basil, Ohio. ARHT

*†Tumaples Royal Doreen Jr3 189 Aug 514 26 3608 184

§Kuns, H. C. & H. T. & Sons, Wacalu Farm, Castalia, Ohio. ARHT

†Caswell's Marvel Jr2 209 Aug 738 29 5645 227
†Caswell's Matchless Peri Jr4 305 July 64 3 7382 357
S. Alta Vista Matchless Prince D. Caswell's Periwinkle
†Caswell's Matchless Yvonne Jr4 305 Aug 353 21 7357 369
S. Alta Vista Matchless Prince D. Caswell's Yvonne
†Caswell's Royal Jewel Jr2 289 Aug 584 28 6599 313
†Caswell's Royal Lou Jr2 181 Aug 672 33 4199 219
S. Foremost Royal Client D. Caswell's Lulu Belle
†Caswell's Ruth Sr4 289 Aug 351 21 8051 430
†Itchen Flower's Pet 6 305 Aug 421 21 9748 434
S. Castalia's Champion D. Caswell's Itchen Flower
†Wacalu Edna Jr2 106 Aug 830 33 3056 125
S. Caswell's Marcia's Duke D. Castalia's Eleanor's Edna

Lakemont Dairy, Incorporated, Winter Park, Fla. ARHT

Bellfounder's Lady 16 107 Aug 775 36 3188 136
S. Wawa's Bellfounder D. Dimple May Rose of Rocky Branch
*¶Bettie's Ultra Maizie 6 201 Aug 904 52 6831 354
Bodden's Maxim Actress Jr2 365 July 347 16 8508 391
S. Dinsmore Excelsior D. Sunshine's Maxim's Hilda
¶Bodden's Maxim's Gippy Ruby Jr3 161 Aug 904 46 5446 274
S. Riegeldale Maxim Sensation D. Betty Lou of Hill View
Crawfordale Vanity Alice 8 365 Aug 161 9 7302 392
S. Riegeldale Gerda's Mark D. Gay Vanity of Conasauga
Glen Haven Helen 5 365 Aug 17 7677 367
S. Glen Haven Carnation King D. Helen of Ponce de Leon
Greenhutch Marion Sr4 365 Aug 158 9 8212 432
S. Quail Roost King Henry D. Gay Roscoe's Pollyanna
Hazel of Red Oak Farm Sr3 148 Aug 458 26 3695 175
S. Jessie's Emblem of Glen-Echo D. Lady Ellen of Red Oak Farm
Lakemont Maxim's Carolyn Sr2 365 July 316 14 8771 471
S. Gippy Foremost's Maxim D. Lakemont Colonel's Faith
Lakemont Valiant Beauty Jr2 365 Aug 239 14 6072 307
S. Lendolure Valiant Noble D. Lakemont Anthony's Rose
Lakemont Valiant May Sr2 233 Aug 609 32 5963 292
Mary's Rosetta's Queen 5 149 Aug 868 33 5032 199
S. Fairwold Conveyer's Resolute D. Chief's Mary of Len-O-Steve
Sunshine's Maxim Mamie 5 365 July 298 16 10270 516
S. Clear Spring's Maxim D. Sunshine's Tulip
¶Sunshine's Viscount Lilly Jr2 168 Aug 568 33 3584 185
S. Riegeldale Emory's Viscount D. Sunshine's Lilly Ruth
Valmost's Victoria Sr3 365 Aug 18 6726 344
S. Klondike Valmost D. Ferdinand's Lady Victoria

§Lakewood Farm, Malcolm J. Boyle, Trustee, Mundelein, Ill.

†Lakewood Empress Ann Jr2 105 July 1019 40 3443 152
S. Ridglydale's Villamere Alert D. St. James Lorelei's Laura

Lang, Charles G., Langvalley Farm, Glenarm, Md.

*Langvalley Fanchette Jr4 116 June 1224 60 5137 236
S. Caumsett King Royal D. Langvalley Fancy Value
Langvalley Goodtime Jr4 196 June 1066 64 8644 471
Langvalley Shirley Sr2 119 June 931 50 4508 233
S. Caumsett King Royal D. Ward Acres Susan

§Law, Clinton J., Lawguern Farm, Mankato, Minn.

*†Lawguern Recyrodame 5 107 June 1327 50 5118 203
S. Lawguern Relancyr D. Lawguern Monodamsel

†Lawguern Relodil Sr4 304 June 20 1 5755 255
S. Birchfield Reliable D. Le Hillier Monodeal
†Lawguern Valdeal Sr2 300 June 861 35 9085 370
†Lawguern Valdrean Jr4 266 June 740 40 8368 366
†Lawguern Valodamsel Sr2 172 June 1136 48 6391 253
†Lawguern Valodea Jr2 195 June 1145 44 7822 300
*†Le Hillier Monodeal 12 215 June 1080 47 8745 367

Lawrence, Leigh, Dairylou Farm, Herndon, Va. ARHT
Benton's Highland Lass Jr2 365 Aug 111 7 7444 345
S. Benton's Nimble Ned D. Benton's Highland Lady
Benton's Lucky Alice Jr2 365 Aug 431 24 9417 490
S. Mt. Ararat's Sir Lucky D. Benton's Abigail
Benton's Lucky Blanche Jr2 305 Aug 167 10 9614 487
S. Mt. Ararat's Sir Lucky D. Benton's Blanchette
*†Benton's Lucky Dot Sr3 118 July 1008 46 4769 222
S. Mt. Ararat's Sir Lucky D. Benton's Polka Dot
Benton's Lucky Hannah Jr2 365 Aug 118 6 9257 450
S. Mt. Ararat's Sir Lucky D. Benton's Happy Hannah
¶Benton's Lucky Lou Sr2 115 Aug 1120 51 4521 203
S. Mt. Ararat Sir Lucky D. Benton's Betty Lou
*†Benton's Lucky Nell Sr3 106 Aug 1022 46 4323 200
S. Mt. Ararat Sir Lucky D. Benton's Nelda 2d
*¶Benton's Lucky Pat Sr3 108 Aug 1050 41 3875 162
S. Mt. Ararat Sir Lucky D. Benton's Patience
*†Benton's Lucky Sappho Sr3 108 Aug 787 39 2938 131
S. Mt. Ararat Sir Lucky D. Benton's Bitter Sweet
¶Benton's Lucky Starlet Sr2 96 Aug 1217 53 3649 174
S. Mt. Ararat Sir Lucky D. Benton's Meadow Star
¶Benton's Rugged Melba Sr2 305 Aug 294 15 10017 509
S. Franchester Rugged D. Benton's Merry Melba
*†Benton's Valinda 2d Sr3 148 Aug 871 41 5622 246
S. Mt. Ararat Sir Lucky D. Benton's Valinda
Chesterfield's Gold Charity Jr2 365 Aug 445 23 8674 469
S. Eagle Nest Player D. Gold Vein Charity

§Lee, Robert C., Lee Farms, Far Hills, N. J. ARHT
†Joyce of Two Brooks Sr2 253 May 748 37 7652 344
*†Mulhocaway Marble C. Jr4 305 Apr 324 19 7409 394
S. Mulhocaway Butterfat Cherub D. Mulhocaway Butterfat Jade

§Leffler, Henry, Manor Lodge Farms, Marion, Ind. ARHT
*Fountaine Periwinkle 5 365 July 151 7 10182 460
S. Bethany Pilgrim D. Fountaine Margarett
*†Golden Grange Vann 6 117 July 1248 53 5199 221
S. Ridglydale's Gem's Pride D. Golden Grange Vaniese
Hoosierland Manor's Queen May Jr2 365 July 330 18 9967 538
S. Franchester Collegate D. Fountaine Periwinkle
*†Normandale's Warrior's Queen Jr4 112 July 1201 49 4516 196
S. Meadow Lodge King's Warrior D. Normandale's Nancy

§Lehman, Peter B., P. B. Lehman Dairy, Decatur, Ind. ARHT
Bernice's Star Noel Sr2 96 May 793 37 2482 113
S. South Wind Bernice's Star D. Convoy's Marigold
Convoy's Golden Nell Jr2 288 May 518 28 4799 224
†Convoy's J. Nicotten Jr2 299 May 475 24 5118 239
Convoy's J. Nigella Jr2 314 May 489 27 5376 289
Convoy's J. Nora Jr2 292 May 456 26 4775 244
Convoy's K. Narcissus Jr2 293 May 574 33 5893 294
*Convoy's L. Leda Jr4 123 May 794 38 3737 169
S. Pine Manor Convoy D. Lily of The Lawn
Convoy's Marigold Jr3 358 May 202 11 5607 289
*Lookwell L. Amber Jr4 157 May 899 31 5086 193
S. Langwater Lookwell D. Royal Lad's Anne
Valor's A. Valor's Martha Jr2 365 Mar 136 7 5746 293
S. Valor's A. Valor D. Valor's G. Icicle
*Valor's G. Icicle 6 361 Apr 334 16 8316 373
*Valor's G. Jewell 6 291 Apr 534 29 7747 338
Valor's G. Marlowe Jr2 365 Mar 38 1 6172 260
S. Lincoln Ridge Valor D. Steadfast's Primrose Glow
*Valor's H. Kezia 5 338 May 661 25 9667 406
*Valor's Princess Honora 7 332 May 246 11 7686 310

Lemmon, R. H., Jr., Whitmire, S. C. ARHT
¶Sonnylaine Maxim Rhoda Jr2 101 Aug 897 37 2994 134
S. Quail Roost Merger D. Zimalcrest Rosie

§Le Patourel, Frank, La Ramee, West Grove, Pa. ARHT
†La Ramee Ninkki Sr3 199 Aug 771 36 5116 247

Lesh, Mark, Mrs. & Sieberns, Edwin, Mr. & Mrs., Alfacrest Farm, Huntington, Ind. ARHT
†Alfacrest's L. P. Jane Jr2 300 Aug 342 17 10267 500
S. Pine Manor Levity Prince D. Alfacrest's C. A. Lee Ann

§Lesser, George A., Lesser's Dairy Farm, White Haven, Pa. ARHT
†Lesser's Martha Jr4 305 Mar 529 22 9593 403
S. Cathedral Royal Rilma D. Valleywood Favor

§Levy, Lawrence H., Coldbrook Farm, Bedford Village, N. Y.
†Leeside Princess Lavender Jr2 97 Aug 1100 55 3629 159
S. Foremost Ultra Sheik D. Crum Creek's Gold Lavender

Liberman, Sidney, Valley Brook Farm, Collegeville, Pa.
Argilla President's Queen Jr2 103 Aug 723 29 3152 136
S. Argilla President D. Argilla Royal Queen
Caumsett Carol Sr3 353 June 946 44 11037 493
S. Caumsett Redman D. Caumsett Country Joan
*Caumsett Ocean Clarabelle 6 199 Aug 689 37 6872 345
River Farms Patricia Sr2 365 Aug 817 39 11830 564
S. Caumsett Patsy D. River Farms Dycerin

Liebers, Harry D., Est., "Skyline," Lincoln, Nebr. ARHT
*Skyline Challenger's Linda Sr3 336 July 454 27 10507 569

Liebers, Lawrence, "Skyline," Lincoln, Nebr. ARHT
*¶Skyline Belinda 5 288 July 787 38 10098 523
*¶Skyline Challenger's Belle Sr3 250 July 767 42 7847 421
Skyline Challenger's Consort Jr2 352 July 730 39 9825 489
*Skyline Grateful 5 327 July 536 33 9735 531
Skyline Hercules' Brenda Jr2 312 July 817 42 9772 511
*†Skyline's Jubilee 11 103 July 1321 53 5045 197
S. Skyline Rising Star D. Skyline Slogan's Delight

Liebers, Lawrence & Harry D., Est., "Skyline," Lincoln, Nebr. ARHT
Skyline Challenger's Prudence Sr3 252 July 818 40 8254 401

Liebers, O. H., "Skyline," Lincoln, Nebr. ARHT
Skyline Challenger's Favorite Jr2 353 July 699 40 8668 478

Liebers, O. H. & Son, "Skyline," Lincoln, Nebr. ARHT
*Jupiter's Betty Vera 7 207 July 1001 48 8652 417
Jupiter's Jo Betty 5 262 July 942 43 8842 414
*Pine Manor King's Repose 5 97 July 1122 47 3920 179
S. Coronation King of Pine Manor D. Franchester Repose
*Pine Manor Majesty's Vision 6 267 July 966 42 9055 437
*¶Pine Manor Royal Symphony 6 280 July 815 42 8148 417
Skyline Challenger's Bountiful Jr2 187 July 945 42 5883 269
Skyline Challenger's Fashion Jr2 215 July 888 32 6830 296
*Skyline Challenger's Freeda Jr3 281 July 506 22 7901 425
*Skyline Challenger's Loma Jr3 255 July 741 35 8644 406
*¶Skyline Fayette 8 202 July 1054 45 8520 382
*¶Skyline Estella 5 194 July 1031 54 8045 440
Skyline Hercules' Lassie Jr2 279 June 901 36 9530 376
Skyline Hercules Magic Jr3 234 July 719 39 7095 393
*Skyline Romance 7 258 July 948 46 9204 498
Skyline Triumph's Garnet Jr2 211 July 932 47 7448 370
Skyline Triumph's Hilda Jr2 150 July 870 41 4488 212
S. Pine Manor Triumph D. Queen Vera of Kalashana
Triumph's Alberta Sr2 144 July 1178 49 5981 274
S. Pine Manor Triumph D. Pine Manor King's Siren
Triumph's Cleony Sr2 122 July 1076 50 4332 204
S. Pine Manor Triumph D. Wydevue Lady
Triumph Generous Gretta Sr2 252 July 856 45 7776 385

Liebers, O. H. & Sons, "Skyline," Lincoln, Nebr. ARHT
Skyline Challenger's Dorreen Jr2 360 July 547 35 8284 502
*¶Skyline Challenger's Mercedes Sr3 187 July 795 39 5551 263
*¶Skyline Hercules' Romona Jr3 295 June 89 5 5756 328
S. Pine Manor Hercules D. Skyline Romance
*†Skyline Leona 7 124 July 1064 38 4944 242
S. Eulalias Toreador D. Skyline Superb's Lustre
*Skyline Minuet 5 326 July 234 14 8253 394

Lindsay, T. P., Lynbrook Farm, Southboro, Mass.
Janet's Joanna of Schonowe Sr2 243 Aug 944 46 8284 397
Lynbrook Achievement's Eloise Jr2 253 Aug 829 50 7381 414
Lynbrook Cherry Blossom Jr2 365 Aug 44 2 9689 527
S. Lynbrook Hannabul D. Woodholm's Apple Blossom
Lynbrook Cherry Harmony Sr2 365 Aug 350 22 9335 553
S. Lynbrook Hannabul D. Lynbrook Prairie Melody
Lynbrook Cherry Larkspur Jr2 365 Aug 969 57 11549 636
S. Lynbrook Hannabul D. Lynbrook Larkspur
Lynbrook Fame's Aasta Jr3 184 Aug 968 49 6242 306
Lynbrook Fame's Perfection Sr3 99 Aug 1220 59 4014 187
S. Coronation Fame D. Lynbrook Cherry Perfection
Lynbrook Reliance's Bella Jr2 248 Aug 993 51 7644 388
Lynbrook Supreme Anemone Jr2 99 Aug 1316 58 4144 175
S. Coronation Supreme Lad D. Lynbrook Meadow Anemone
Lynbrook Supreme Recollection Jr2 136 Aug 1066 46 4843 204
S. Coronation Supreme Lad D. Lynbrook Recollection 2d

§Little, Lowell, "the little farm," Fort Collins, Colo. ARHT
*†Bent's Lady Donna Sr4 253 July 469 21 5529 261
†Pioneer Flora Jr4 131 July 1022 38 5011 195
S. Idelwild Premier Prince D. Pioneer Florence
†Sunshine Val's Bell Sr4 305 July 167 8 8004 407
S. Charms Valor D. Maybelle of Rockies View
"the little farm" Amy Jr2 232 July 795 36 6588 315
†"the little farm" Dora Sr2 196 July 661 34 4674 242
S. Fritzlyn Marguerite's Fashion D. Bent's Lady Donna
"the little farm" Marian Jr4 196 July 895 42 6071 315
*"the little farm" Nanette Sr3 291 July 733 37 8882 452

Locke, R. F., Lockshore Farm, Hickory Corners, Mich. ARHT
†Lockshore Croixland's Jessie Jr2 305 Aug 7 5809 293
S. Lockshore Croixland D. Lockshore Prince's Jessie
*†Lockshore Noble's Apollodorus 6 212 Aug 1090 51 9408 436

§Low, G. W., Millcreek Farm, Marysville, Ohio. ARHT
†Rock Creek Madonna Sr2 305 Aug 368 18 6892 345
S. Rock Creek Royal D. Rock Creek Queen Mary

§Lurvey, Conrad C., Oconomowoc, Wis. ARHT
*†Actor's Rosalys of Falconell Sr4 305 Aug 193 8 9732 484
S. Rivercrest Pride's Actor D. Maxim's Rose of Silent Brook
*†Lurban Eileen Sr3 305 July 222 10 7358 361
S. Quail Roost Rose Gift D. Doreen of Hedgeview
*†Lurban Janie Jr4 305 Aug 407 17 8431 391
S. Coventry Model D. Sepoy's Standa of Dr. Kleinhans
*†Lurban Joyce Sr3 305 July 65 3 9141 420
S. Helendale Ilsa's Rex D. Norman's Maiden of Red River
*†Lurban Linda Sr3 305 Aug 439 18 9374 446
S. Chequamegon's Perfection D. Chequamegon's Tulip
†Lurban Rosemaid Sr3 270 Aug 536 27 6618 310

§Lybarger, James, Lybargers' Farm, Geneva, Ind. ARHT
†Edna of Lybarger's Farm Jr2 305 Apr 166 10 8109 361
S. South Wind Bernice's Star D. Annie's Laura of Mapledale
Mable of Lybarger's Farm Jr2 365 Feb 482 27 8931 407
S. South Wind Bernice's Star D. Dictator's Carol of Kate

§Lyman, Edna Fay, FaEdLy Ranch, Santa Maria, Calif. ARHT
†FaEdLy Lily Bell Sr2 107 Aug 988 44 3369 132
S. San Carlos Rey D. San Carlos Silver Bell
†FaEdLy Margie Mae Sr2 305 Aug 312 15 7546 344
S. San Carlos Pancho D. FaEdLy Maizie
*†FaEdLy Nancy Annie 6 305 Aug 978 42 11923 514
S. San Carlos Pancho D. Nancy Silver Bell
†FaEdLy Princess Cathie Sr2 305 Aug 470 20 9665 407
S. San Carlos Rey D. San Carlos Princess

Lyon, Chester A., Antietam Farm, Waynesboro, Pa. ARHT
*Antietam Janet 5 197 Aug 1445 60 10446 452
Antietam Juniper Jr2 100 Aug 1341 59 4528 199
S. Langwater His Honor's Leader D. Antietam Jeanette
Antietam Pert Jr2 96 Aug 1435 70 4168 212
S. Langwater His Honor's Leader D. Antietam Poundstock
Anteitam Sophie Jr2 104 Aug 1120 56 4026 194
S. Langwater His Honor's Leader D. Antietam Skylla

§Maisel, Robert, Est., Brookside Farms, Freehold, N. J.

†Bertie of Brookside Sr2 194 Aug 551 31 4663 244
S. Palmil's Noble King D. Regal's Dorothy of Pine Grove
*†Brookside Amenda Jr4 225 Aug 873 44 8014 381
S. Glenburnie Presto D. Glenburnie Daisy Lassie 2d
†Brookside's Satisfaction Jr2 305 July 124 5 7316 314
S. Palmil's Noble King D. Glenburnie Glad
†Brookside's Star Gazer Jr2 292 Aug 499 27 6313 322
*†Brookside Sun Shine Sr3 241 Aug 591 27 6696 301
†Emelin of Brookside Jr2 305 July 457 23 6443 285
S. Runnymede Tauraus D. Vanor's Carefree
*King's Red Rose of Brookside Sr3 173 Aug 664 35 4466 233
S. Palmil's Noble King D. Glenburnie May Blossom
*†Lady Audry of Brookside Jr3 203 Aug 734 38 5885 302
S. Palmil's Noble King D. Woodlands of Quardroon
†Lady Benita of Brookside Jr2 200 Aug 805 35 5614 268
S. Palmil's Noble King D. Ashland Lady Benita
†Lady Elizabeth of Brookside Sr2 252 Aug 605 30 6187 307
†Lady Rhea of Brookside Jr2 295 June 312 19 5267 292
S. Palmil's Noble King D. Maxwelton's Barbara

§Malley, J. F., Indigo Hill Farm, Somersworth, N. H. ARHT

*†Foremost Rillipa 6 182 Aug 860 39 6032 261

§Mangas, Stanley W., Stanruth Farm, Union City, Ind. ARHT

*†Edna Ann of Marowene Sr3 261 Aug 862 41 8782 396
†Stanruth Charm Jr2 120 Aug 865 43 3732 189
S. Franchester Collegate D. Stanruth Starlet

Marshall, Donnell, Laurel Locks Farms, Pottstown, Pa.

Laurel Locks Glee Sr2 110 Aug 1065 52 4066 203
S. Meadow Lodge Rex's Patrician D. Laurel Locks Claverock
Laurel Locks Hester Jr2 144 Aug 886 44 4287 199
S. Meadow Lodge Rex's Patrician D. Laurel Locks Centry

§Martin, Carl N., Mrs., Pine Creek Farms, Anselma, Pa. ARHT

†Commander's Lea of Pine Creek Sr4 106 Aug 976 43 4194 200
S. Blossom's Son's Commander D. Sunshine's Rosilea of P. C. F.

Martin, John R., Lynbeth Farm, Chattanooga, Tenn. ARHT

*Benjamin's Star Sr4 304 Aug 857 41 11262 566
Farragut's Astor's Star 6 362 Feb 346 17 9043 421
S. Riegeldale Actor's Bill D. Miss Stanley
*Hamilton County Viking Mary 5 365 May 590 32 11701 577
S. Riegeldale Viking Lad D. Hillsboro Marianna
*Hertha of Garden Creek Sr3 222 Aug 845 36 7859 338
*Illustrious Lassie Sr3 228 Aug 814 41 9032 460
Lynbeth Grace Sr2 335 Aug 888 44 12787 608
Lynbeth's Allene Jr2 181 Aug 846 46 6054 320
S. Riegeldale Emory's Model D. Wilson's Birdie Allene
Lynbeth's Countess Sr2 142 June 826 40 4032 211
S. Quail Roost Rose Maxmost D. Summeridge Countess
Lynbeth's Maid Jr2 199 Aug 759 40 6028 320
S. Riegeldale Illustrious Buster D. Hamilton County Viking's Maid
*Pecan Hill's Vannette Jr3 365 Mar 74 3 9704 464
S. Willowood Maxim's Noble Maxim D. Majesty Rilma of Pine Farm
*Pecan Hill's Vannora Sr3 228 Aug 822 45 7273 413
Riegeldale Conqueror's Vista Jr2 327 Mar 282 17 4811 261
S. Riegeldale Emory's Conqueror D. Riegeldale Majesty's Buena
*Riegeldale King's Bubbles 8 143 Aug 999 54 6270 302
S. Riegeldale Coronation King D. Riegeldale King's Birdie
*¶Spring Hill's Etta Sr3 120 May 1124 56 4774 238
S. Marigold's Cavalier D. Riegeldale Kitty's Molly
*Viscount's Dora 5 151 July 1158 58 6792 308
S. Bournedale Viscount D. Riegeldale Maxim Dora May
Zimalcrest Design's Greta Jr2 365 Mar 183 10 7634 384
S. Quail Roost Maxim's Design D. Zimalcrest Peggy's Sunbeam
Zimalcrest Design's Gretchen Sr2 355 Jan 670 36 9775 473
S. Quail Roost Maxim's Design D. Zimalcrest Maple Glen

§Martin, Ross, Starr Farms, Elkhart, Ind. ARHT

Bluebelle of Sylvan Glade Jr2 314 Aug 980 49 11110 549
*†Jessie of Sylvan Glade 6 118 Aug 1093 46 5137 245
S. Baron of Mt. Pleasant D. Jean of Sylvan Glade
Sophia of Sylvan Glade Jr2 309 Aug 681 27 9495 409
Starr Farm Miss Barbara Sr2 361 Aug 715 42 11236 568
Starr Farm Miss Lilly Jr2 104 Aug 659 33 2624 127
S. Langwater Monopoly D. Missaukee Pansy's Lida
†Starr Farm Red Jean Jr3 116 Aug 943 37 4691 192
S. Ovilea Alexander D. Missaukee Red Joanna
*†Starr Farm Rowena Sr2 101 Aug 1126 49 4225 192
S. Ovilea Argonaut D. Thistledown Releaf
†Starr Farm Victoria Sr4 269 June 241 12 6988 383
S. Alexander's Zenus D. Missaukee Queen Elizabeth

Matthews, John N., Gardenville Farm, Gardenville, Pa.

*Capitola's Hidden Hand 9 182 June 687 31 10289 438
*Gardenville Anna Lee Sr4 276 June 352 20 8920 474
S. Coronation Potentate D. Argilla Fairy Lee
Gardenville Autocrat's Carol Jr2 98 June 408 19 3105 149
S. Coronation Autocrat D. Skyline Corona
Gardenville Autocrat's Goldie Jr2 161 June 381 19 4354 213
Gardenville King's Memoir Jr2 262 June 425 22 8776 439
S. Gardenville Coronation King D. Quincy Starshoot Remembrance
Gardenville King's Sally Jr2 157 June 502 25 6120 273
Gardenville Princess Actress Jr2 365 June 147 7 10161 513
S. Pine Manor King Kenfleur D. Walley of Hall Acres
Gardenville Princess Begonia Jr2 145 June 480 23 4884 224
Gardenville Princess Flora Jr2 222 June 420 17 7938 337
Gardenville Princess Lenore Sr2 203 June 452 21 6508 284
Gardenville Princess Leona Jr2 365 June 771 3 10300 500
S. Pine Manor King Kenfleur D. Wonder's Foremost Leona
Gardenville Princess Loretta Sr2 213 June 432 20 7708 345
*Lockshore Goldie 5 331 June 486 25 13398 693
S. Langwater Alexander D. Lake Hills Princess Goldie
Pine Manor King's Divine Jr2 365 June 465 24 10617 544
S. Coronation King of Pine Manor D. Merry Top's Primrose
Pine Manor King's Memory Jr2 191 June 388 18 5536 235
*Pine Manor King's Romance 5 143 June 533 25 6673 321
Pine Manor King's Wanda Jr2 241 June 386 20 7295 360

§Matthys, Walter, Shantituck Farm, Barron, Wis. ARHT

†Shantituck Daisy's Ruby 6 214 Aug 786 34 8523 395
*†Shantituck Daisy's Veda 7 113 Aug 1043 43 4864 199
S. Monarch's Boy of Shantituck D. Violet of Shantituck
†Shantituck Gen's Violet Jr3 213 Aug 685 39 5796 323

§Maxant Brothers, Kenosha, Wis. ARHT

Elm Lane Bonnie Lass Jr3 110 June 788 39 3484 177
S. Blitzkrieg of Elmenhorst D. Sunrise of Mystic Vale
Flo's Artis of Oakhurst Jr3 243 June 473 29 5010 275
Lakewood Ellery Queen Jr2 336 June 413 24 6471 327
Lakewood Excellence Jr2 327 June 326 18 4768 266
Laura's Pat of Oakhurst Sr2 253 June 473 26 7398 365
†Nancy's Olga of Oakhurst Jr2 305 Nov 150 8 6880 303
S. Rex of Hedgeview D. Dolly's Nancy of Oakhurst
*Nancy's Olga of Oakhurst Jr3 163 June 636 30 4741 227
Princess's Lulu of Oakhurst Jr3 171 June 585 32 4283 245
Silvia of Betts Homestead Jr3 222 June 748 37 6848 325

§May, Earl, E., Est., May's Farm, Shenandoah, Iowa. ARHT

†May Prim's Phebe Jr2 305 July 620 27 9890 417
S. Foremost Double M. R. V. D. Potts' Paula Prim
*†Ransom Gail's Gypsy 6 145 Aug 1283 57 6883 298
S. Ransom Fanny's Fisherman D. Ransom Gazer's Gail
*†Ransom Greta's Gladys Jr4 305 June 222 10 8905 383
S. Argilla General Lee D. Ransom Gloria's Greta

§May, J. A., Burkeville Stock Farm, Burkeville, Va.

Burkeville Stock Farm Joyce Sr3 365 July 263 14 10791 540
S. Burkeville Stock Farm Rayster D. Burkeville Stock Farm Gay
†Burkeville Stock Farm Nora 5 106 Aug 1282 53 4981 202
S. Burkeville Stock Farm Hal D. Burkeville Stock Farm Dinah
Burkeville Stock Farm Norma 5 365 July 24 1 7425 354
S. Grapelawn Royster D. Burkeville Stock Farm Edna
Burkeville Stock Farm Patty Sr2 365 Aug 389 23 9642 571
S. Burkeville Stock Farm Rayster D. Burkeville Stock Farm Nona
†Burkeville Stock Farm Quincy Jr2 106 Aug 1206 51 4667 191
S. Burkeville Stock Farm Sam D. Burkeville Stock Farm Nora

McCall, C. S., Appin Farm, Bennettsville, S. C.

Appin's Ofern 5 365 Aug 733 37 10105 517
S. Argilla Forecaster D. Appin's Fern
Appin's Quick Sr2 365 Aug 360 16 11743 544
S. Appin's Main Stay D. Appin's Norina
Appin's Quiz Jr4 100 Aug 1240 56 4603 209
S. Appin's Jeweler D. Appin's Karoline
Appin's Rebecca Jr2 106 Aug 1028 44 4045 169
S. Appin's Main Stay D. Appin's Neo

McCann, Frasier, W., Golden Harvest Farm, Bridgewater, Conn.

†Flat Brook Her Noreen Sr2 305 July 381 24 6508 347
S. Coronation Herald D. Brian Born Noreen
Flat Brook Prudence Jr2 270 Aug 624 39 5768 306
S. Chinquapin Levity Prince D. Robin Run's Osa Lotta
†Golden Harvest Faithful Jr3 194 Aug 448 21 6159 261
†Golden Harvest Glamour Girl Jr2 107 Aug 883 42 3368 157
S. Golden Harvest Valiant D. Kitchener Glamour Girl
†Golden Harvest Mariana Jr2 305 Aug 472 24 7221 358
S. Golden Harvest Watchful D. Douglaston Princess Maria
†Golden Harvest Sunset Jr2 296 July 166 9 6708 333
S. Golden Harvest Valiant D. Golden Harvest Sunshine

§McClarren, Edd, Morrow Guernsey Farm, Galion, Ohio.

†Morrow's Hope Sr2 92 Aug 1205 64 3950 180
S. Morrow's Mac D. Morrow's Grace

§McConnell, H. H., Meetinghouse Lane Farm, Honey Brook, Pa. ARHT

†Meetinghouse Lane Floss Betty Sr3 92 Aug 873 39 2660 115
S. Codorun Cherub D. Floss Betty of Norwood
†Meetinghouse Lane Lady Jr2 234 Aug 635 32 5735 302

McCoy, J. W., Osborne Hill Farm, West Chester, Pa.

*Great Elm His Ella Sr3 246 Sept 938 50 10201 497
*¶Pharos Border King's Frosty 6 194 Sept 987 57 9921 456
Ratcliffe Manor Opal Sr3 278 Sept 695 45 9186 517
¶Ratcliffe Manor Peg Jr2 189 Sept 980 41 6653 297
Ratcliffe Manor Rhoda Jr3 273 Sept 800 43 10396 514

§McFadden, John F., Chateaula Dairy Farm, Sykesville, Md. ARHT

†Chateaula Farm's Adelia Sr2 212 June 744 31 5969 235
†Chateaula Farm's Agatha Jr2 239 June 438 20 4641 187
*†Clora's Point Reda Sr4 156 June 942 44 6336 272
†Derbyshire's Carol 5 114 June 1076 44 5257 227
S. Antietam Butterfat Peter D. Derbyshire's Sue
*†Derbyshire's Flossie 5 139 June 1029 49 5932 280
†Footprint's Mary Jane Jr3 186 June 820 33 6258 268
*†Maywood Becky Jr4 192 June 697 35 5677 279
*†Mt. Ararat's Adeline 5 176 June 989 52 6977 326
†Peirce Epsilon 6 160 June 1019 48 6673 305

McFarland, Sam B., Robin Roost Farms, Lebanon, Tenn. ARHT

Pondale's Lilly Jr4 104 Aug 1180 47 4330 161
S. Ruayne King's Ned D. Lilly of Pondale
*Sedgley Noble's Irene Jr4 184 Aug 933 44 6764 315

§McKerrow, George W., McKerrow Farm, Pewaukee, Wis. ARHT

*†Valor's Miss Martha 5 235 Aug 419 23 5662 277

McKerrow, George & Sons Company, McKerrow Farm, Pewaukee, Wis. ARHT

†Boatswain's Azalia Jr2 278 Aug 880 42 8331 361
*†Crystal of Craigland 6 305 Aug 353 20 7370 382
S. Kitchener Gay Lad D. Christina of Craigland
*†Gallant's Genevieve Jr4 168 Aug 586 35 3666 195
S. Mirth's General Gallant D. Mary Ann's Ginnie
†Gallant's Gracious Jr2 150 Aug 522 31 3589 186
S. Mirth's General Gallant D. Fair View Royal Grace
†Gallant's Kitty Jr3 193 Aug 397 22 3914 203
†General's Dianna Jr2 305 July 151 9 5030 264
S. Admiral General D. General's Dawn
*†General's Dotty 5 172 Aug 695 32 4795 222
S. Admiral General D. Golden Doreen
†General's Melba Sr2 305 May 12 4936 248
S. Admiral General D. Bell Buoy's Mamie
*¶General's Myrtle 7 218 Aug 1132 51 11431 491
*†General's Queenie 10 106 Aug 1052 53 4011 174
S. Admiral General D. Bell Buoy's Queen
†Naughty Joan Sr4 183 Aug 738 37 6912 323
S. Rockingham Grandee D. Naughty Roberta of Burr Oak
*†Observer's Mary Bell Sr4 143 July 1068 47 5631 276
S. Boulder Bridge Observer D. Eminent Anna-Marie
*†Valor's Isabella 5 305 July 290 11 8602 341
S. Pinewood's Foremost D. Bell Buoy's Queen

McKerrow, Helen J., McKerrow Farm, Pewaukee, Wis. ARHT

*General's Mitzie Jr4 365 July 688 39 14406 730
S. Admiral General D. Corium Slogan's Mirth
*†General's Rosalie 6 285 Aug 342 15 6990 296

§McKinstry, A. Clinton, Normac Farm, Foster, Ohio. ARHT

†Dottie's Dream Girl Sr4 233 Aug 483 23 6348 287
†Lady Mary Jeanet 10 91 Aug 591 22 3220 129
S. Homestead Lindy's Mac D. Beauty's Lady of Limberlost
†Lone Oak Starlight Jr4 111 Aug 862 35 4188 182
S. Sun-Blest Farms Tarus D. Caroler's Dairymaid
†Montgomery Farms Roxie Sr3 199 Aug 546 27 4242 197

McLean, George P., Est. Holly Farm, Simsbury, Conn.

¶Holly Farm Bitter Sweet Sr3 119 Aug 990 37 4025 155
S. Groton House Leo D. Holly Farm Cherry
¶Holly Farm Fragrance 7 101 Aug 1262 49 4200 183
S. Green Meads Prince D. Holly Farm Cleo
*¶Holly Farm Piety Sr3 113 Aug 1231 54 5301 207
S. Prospect of Ware D. Holly Farm Grateful
¶Holly Farm Shamrock Sr2 105 Aug 1016 45 3823 172
S. Prospect of Ware D. Holly Farm Stella
¶Holly Farm Vina Sr2 105 Aug 1244 48 4616 182
S. Prospect of Ware D. Holly Farm Grateful
Katy of Riceland Jr4 305 Jan 414 20 9483 402
S. Holly Farm Ranger D. Florham Katy

§McMonigle, William J., Maxvale Farm, Yelm, Wash. ARHT

*†Maxvale's General's Pat Jr3 305 July 574 31 7897 411
S. St. Albans Valiant General D. Princess Pat of Maxvale
*†Maxvale's Queen Betty Jr3 127 July 790 50 3945 208
S. Dot's Pride of Maxvale D. Betty of Maxvale
*†Maxvale's Queen Charlotte 5 305 Aug 327 20 7625 445
S. Dot's Pride of Maxvale D. Buttercup of Maxvale
*†Maxvale's Queen Iris Jr3 305 July 145 8 6143 329
S. Dot's Pride of Maxvale D. Iris of Maxvale

McNaughton, M. D., McNaughton Farms, Hendersonville, N. C. ARHT

*Churn Creek's Supero's Cyrene 6 119 Aug 1324 61 5617 259
S. Foremost Supero D. Hindsdale Golden Cyrene
Clear Springs E. P. Kate Jr2 365 Aug 180 10 8806 518
S. Clear Springs' Effie's Prince D. Appin's Klipsie
*Klondike Blanche 8 113 Aug 1526 66 5539 234
S. Argilla Knight D. Clear Springs Blanche
*Klondike Early Morn 9 120 Aug 852 33 4134 162
S. Klondike Hollimost D. Klondike Morning Glory
*Klondike Kallie 5 97 Aug 1272 50 4274 166
S. Argilla Knight D. Klondike Valorie
*Lily Mae of McNaughton Farm 15 113 Aug 1367 56 5274 206
S. Rita's Sequel of Oaks Farm D. Thelma Reamus of Dictator

§McPheeters, Burl B., Amber Acres, Canton, Ill.

†Wilena Katherine Sr2 305 Aug 99 5 6364 323
S. Quitticas Admiral D. Westfield R. Katherine

Melenyzer, Charles L., Char-Mel Farm, Belle Vernon, Pa. ARHT

¶Churn Creek's Honor's Maryon Sr2 243 Aug 570 27 7343 315
†Churn Creek's Victor's Dora Jr2 170 Aug 738 34 4814 220
S. Coldspring's Hardwick's Victor D. Churn Creek's Dora
Langwater Blossom Jr4 143 Aug 977 43 5652 270
S. Langwater His Honor D. Langwater Arbutus
†Lute of Haven Hill Jr2 274 Aug 577 31 6934 353
Lynworth Glow Sr3 181 July 1004 47 7520 341

Mercer, Henry D., Hominy Hill Farms, Colts Neck, N. J.

Coronation Albina Sr3 365 Aug 445 19 15327 668
S. Coronation Levity Prince D. Coronation Alberta
*Fairlawn Peerless Elaine 6 365 May 313 19 11854 642
S. Green Meadow Peerless D. Graceland Princess Lady
Hominy Hill Alicia Sr2 145 Aug 1324 62 6462 303
S. Chedco Peter Pan D. Coronation Alicia
Hominy Hill Arleen Jr2 106 Aug 1108 41 3820 144
S. Langwater Country Lad D. Hominy Hill Devotion
Hominy Hill Beda Jr2 365 July 211 12 11417 607
S. Riegeldale Coronation King D. Meadow Spring Beda
Hominy Hill Hester Jr2 139 Aug 956 51 4730 241
S. Chedco Peter Pan D. Meadow Spring Hebe
Hominy Hill Honeybloom Sr2 94 Aug 1571 63 6220 210
S. Chedco Peter Pan D. Hominy Hill Alice
Hominy Hill Paulette Sr2 94 Aug 1546 64 5071 200
S. Riegeldale Coronation King D. Playhaven Pauline
Hominy Hill Prudence Jr2 365 July 287 15 12408 645
S. McDonald Farms Gilbert D. Meadow-Gold Prudence
Nyala's Supreme Faith Jr2 365 July 465 31 10174 640
S. Pine Manor Crown Supreme D. Foremost Royal Lady
*Pine Manor King's Desire 6 303 Aug 1415 71 15285 735
*Riegeldale Mck. Blanche 8 123 Aug 1474 79 6279 305
S. Green Meads Coronation King D. Rockingham Ladyship

Miami Margarine Company, The, Nu-Maid Farm, Cincinnati, Ohio. ARHT

¶Bernice's Siren Sr2 305 Aug 310 17 9463 464
S. Franchester Steadfast D. Pet's Bernice
Creekvalley Charm 8 304 Aug 763 38 10770 498
*¶Whittier's Sequel Fleck 6 104 Aug 1454 60 5463 223
S. Welcome-In Whittier D. Ohio Senator's Sequel Fleck

§Miller, Amos C. & Kuns, Harry C., Caswell Farm, Castalia, Ohio. ARHT

*†Caswell's Bellboy's Glory Jr3 305 Aug 259 11 9605 442
S. Caswell's Matchless Bellboy D. Caswell's Glory

§Miller, Amos C. & Kuns, Harry C. & Sons, Caswell Farm, Castalia, Ohio. ARHT

*†Caswell's Royal Bell Jr4 99 Aug 1297 71 4537 214
S. Foremost Royal Client D. Caswell's Bell

§Miller, Glenn L., Mark Haven Farms, Mark Center, Ohio. ARHT

†Bethany Wistar's Pollyette Jr2 302 July 237 13 7686 367
S. Green Meads Wistar D. Gayhead's Pola
†Convent's C. Beauclair Jr2 118 July 745 41 3242 144
S. Flying Horse Colonel's Prince D. Convent's K. Butterfly
†Five Points Dianne Sr2 118 July 923 38 3883 163
S. Yankee Boy of Walnut Lane D. Five Points Anneal
†Five Points Laurette Jr2 110 July 744 33 3150 132
S. Yankee Boy of Walnut Lane D. Five Points Luetta

†Flat Brook Her Blossom Jr3 298 July 38 2 3784 219
S. Coronation Herald D. Blossom's Son's Turquoise
†Flat Brook Her Elsie Sr2 305 July 256 14 8612 397
S. Coronation Herald D. Pinebrook Elsie
†Foremost Comet's Sydillis Sr3 92 July 845 36 2734 112
S. Foremost Comet D. Foremost Sydillis
†Shona Rosie Sr3 109 July 1234 48 4629 187
S. Coldspring's Romulus Equal D. Shona Notic
†Wethersfield Kathy 5 98 July 698 32 2836 131
S. Wethersfield Pierre D. Wethersfield Anna

§Miller, Merle, Valley Pride Farm, Burlington, Wash. ARHT

*†Chuckanut Phyl-E 5 150 June 1004 55 5779 306
†Valley Pride's Linda Lou Sr2 305 July 370 26 7892 463
S. Wandamere Phylip D. Aviator's Louise of Grangeville
*†Valley Pride's Nettie 6 182 July 1260 53 8290 412

§Miller, Minnie W., Thousand Springs Farm, Wendell, Idaho. ARHT

*Victorine of Thousand Springs Jr3 191 Aug 956 47 6786 321

§Mims, A. C., Allan Manor Farm, Rocky Mount, N. C. ARHT

†Allan Manor Resolute's Elsie Sr2 261 Aug 614 26 5940 289
†Allan Manor Wistar's Freda Sr2 235 July 480 20 4869 203
Quail Roost Max Chene Jr2 365 Aug 608 39 9439 560
S. Quail Roost Maxim Hotcha D. Quail Roost Lucky Chene
Quail Roost Max Clair Jr2 346 Aug 918 47 10426 531
Quail Roost Max Clarise Jr2 365 Aug 436 22 11405 559
S. Quail Roost Maxim Hotcha D. Quail Roost Illrise
†Rose's Maxim's Mabel Jr3 305 July 74 3 6445 343
S. Rose's Maxim of Hamhurst D. Inverness Molly
†Why Not Lucky Lady Gay 5 149 Aug 764 41 4291 202
S. Top's Laddie of Grassy Grove D. Lucky's Lady Shiek

§Miner, Charles E., Tomaquag Valley Farm, Ashaway, R. I. ARHT

†Maple Lawn Eudora Sr3 272 Sept 306 13 7646 274
†Maple Lawn Evaletta Jr2 305 Sept 351 19 8586 399
S. Patriot of Ware D. Maple Lawn Estereen
†Maple Lawn Flossie Jr4 177 Sept 958 42 6549 283
S. Hilltop Butterfat Myrl D. Maple Lawn Lucy Glenn
†Maple Lawn Nora Jr3 150 July 492 27 3345 160
S. Hilltop Butterfat Myrl D. Maple Lawn Olga
†Tomaquog Flossie Jr2 126 Sept 775 36 3762 167
S. Maple Lawn Commando D. Maple Lawn Flossie

§Minnesota, University of, University Farm, Saint Paul, Minn. ARHT

†Minnehaha Clipper Dopa Jr2 184 Aug 460 16 3641 136
S. Boulder Bridge Clipper D. Minnehaha Supreme Dope
†Minnehaha Clipper Fay Jr2 92 Aug 594 24 2274 96
S. Boulder Bridge Clipper D. Minnehaha Supreme Fay

Moffat, Robert Y., Grayce Farms, Dalton, Pa.

¶Damian Corvic Sr2 299 Aug 793 40 10143 473
¶Damian Patsy 5 156 Aug 1112 52 6126 283
S. Coronation Corporal Ambler D. Zillah's Princess Patricia

§Moon, N. J., Jr., Moon Farm, Oshkosh, Wis. ARHT

†Moon's Combination Susan Jr2 92 Aug 836 33 2726 111
S. Rock Creek Combination D. Moon's Slogan Lucy

Moore, F. L., Milmoore Farms, Fremont, Ohio. ARHT

*¶Glenco Indian Desire 10 119 Aug 969 51 4448 227
S. Pollyanna's Indian Prince D. Dixie Devine of Goodrich
Guernsey Maid's Silvia Jr3 102 Aug 1205 52 4215 198
S. Chestnut Ridge Sweetness Mark D. Guernsey-Maid's Priscilla
Hominy Hill Genevieve Jr2 112 Aug 1023 43 3738 178
S. Langwater Country Lad D. Hominy Hill Geraldine
McDonald Farms Karna Jr2 95 Aug 1064 46 3754 167
S. Myhaven King D. McDonald Farms Deasie

Morgan, S. V. & Son, Edgefield Farm, Richfield, N. C.

Rockford K. Fairy Lady 5 365 Jan 282 15 12640 615
S. Klondike Kismet D. Guardsman's Gay Fairy

Morse, Darwin S., Green Meads Farm, Richmond, Mass.

*Green Meads Lady Aster 6 184 Aug 1305 63 8355 410

§Motley, Helen R. C., Wychmere Farm, Ontario, N. Y. ARHT

*Whcymere Butterfat Princess Maid 9 365 July 593 25 12708 615
S. Hilltop Butterfat Clair D. Wychmere Princess Maid
*†Wychmere Dauntless Kathleen Sr4 134 July 932 38 5178 208
*†Wychmere Dauntless Katydid 5 193 July 1101 45 8241 334
*†Wychmere Dauntless Lemmie Sr4 285 July 613 25 9470 414
*†Wychmere Dauntless Rosetta 6 302 July 514 25 9460 442
*†Wychmere Forward Kate 8 157 July 1134 48 6803 281
*¶Wychmere Joyful 9 181 July 1269 53 8691 347
*†Wychmere Joyous Sr3 252 July 1121 44 10167 400
†Wychmere King's Clarabel Jr2 158 July 946 47 5086 239
†Wychmere Maid of Honor Sr3 192 July 925 41 6504 276
†Wychmere Noble Coleen Jr2 305 July 476 18 9972 395
S. Wychmere Dauntless Nobleman D. Wychmere Royal Countess
*†Wychmere Noble Kittoline Jr3 162 July 1094 46 6270 270
*†Wychmere Noble Lassquay Jr3 152 July 959 45 5384 240
S. Wychmere Dauntless Nobleman D. Wychmere Dauntless Lass
†Wychmere Noble Leda Jr2 266 July 595 25 6543 293
†Wychmere Noble Lucia Jr2 243 July 743 34 6907 302
†Wyehmrec Noble Sandra Jr2 129 July 899 39 4260 179

Mountain, Charles R. & Squire, A. L., "Iowanola," West Des Moines, Iowa.

Sarah May of Iowanola 5 253 Aug 1086 46 10945 514

Mountain Experiment Station, Waynesville, N. C.

*Clear Springs' M. K. Helen Jr4 91 Aug 979 43 3293 140
S. Clear Springs' Maxim Knight D. Clear Springs' Fred's Girl
†Klondike Leone Jr3 305 Aug 375 19 7258 338
S. Mobjack Laddie D. Rivelon Janice

§Mueller, L. W., Du Claire, Decatur, Ill. ARHT

†South Wind Narcissus Heiress Jr2 98 Aug 719 32 3217 155
S. McDonald Farms Hoosier D. Warel Narcissus

§Mullenix, J. W., Cedar Crest Farm, Woodbine, Iowa. ARHT

†Cedar Crest Reflector's Mable Jr2 305 July 371 19 6864 333
S. Kenfleur's Reflector Q. D. Cedar Crest's Golden Helga

†Cedar Crest Reflector's Marion Jr2 305 July 333 17 8354 409
S. Kenfleur's Reflector Q. D. Cedar Crest's Dream
*†Cedar Crest's Golden Leah Sr2 305 July 426 25 6978 360
S. Sunset Golden Field Marshal D. Angy of Lucerne
*†Cedar Crest's Slogan's Irene 5 305 July 328 26 8288 424
S. Sunset Golden Slogan D. Cedar Crest's Fancy

§Muller, Joe P., Jo-Be Farm, Omaha, Nebr. ARHT
*†Edgewater Bernelle 6 141 Aug 973 49 5054 270
S. Skyline Nobleman D. Bernadine of Alraud
*†Edgewater Royal Prue 6 305 Aug 397 25 9674 532
S. Edgewater Royal D. Mound City Prudence
*†Edgewater Star's Betty 8 305 Aug 19 1 10256 507
S. Skyline Rising Star D. Prince's Betsy of Edgewater
†Goldie's Larrine Jr2 305 Aug 527 29 9737 447
S. Meadow Lodge King's Larry D. Daffydill's Goldie 3d
†Jo-Be Ella Jr2 127 Aug 801 44 3691 192
S. Skyline Gretta's Challenger D. White Creek Stella
†Triumph's Jane Girl Jr2 115 Aug 718 35 2924 144
S. Pine Manor Triumph D. Kathryn L. of Kalashawa
*†White Creek May Sr3 114 Aug 1217 52 5231 243
S. White Creek Valor D. Lotty's Goldie of Rosewood
*†White Creek Stella Jr4 109 Aug 872 45 3870 194
S. Whitebreast Archer D. Whitebreast Della

§Mullin, J. Paul, Lakewood Farm, Newark, Del. ARHT
*†Arbobess Amboya Ann Jr4 253 Aug 385 22 5818 282

§Murray, J. J., Murray Farms, Kalamazoo, Mich. ARHT
†Murray's Supreme Fairy Sr2 305 Aug 167 12 7298 419
S. Blossom's Sailor Boy Supreme D. Haven Hills Pyxie 3d's Fairy

Murray, Philip W., Beacondale Dairy, Morrison, Va
Charity of Beacondale 5 143 Aug 1321 58 7030 318
S. Mobjack Butter Boy D. Spot's Clare of Coniston Hall
Dido of Beacondale Jr2 109 Aug 1292 50 4709 175
S. Jomado's Wilhelm D. Elsie of Coniston Hall
Elsie of Coniston Hall 7 102 July 1562 62 5363 197
S. Mobjack Butter Boy D. Dot's Polly of Coniston Hall
Maid Marian of Beacondale Jr2 99 Aug 1063 43 3410 151
S. General MacArthur of Beacondale D. Lennie of Coniston Hall
Queen Ann of Beacondale Jr3 143 Aug 1070 46 5815 260
S. Jomado's Wilhelm D. Princess Ann of Beacondale

§Myers, Clarence & Martha, Myerlyn Farm, Chalfont, Pa. ARHT
†Myerlyn Judy's Letitia Jr2 305 July 339 18 7357 357
S. Pinebrook Independence D. Letitia Glenglad of Evergreen

§Neiswander, N. D., Norene Farm, Convoy, Ohio. ARHT
*†Norene L. Jennie Sr3 116 Aug 900 44 4262 191
S. Caumsett Legend D. Evalon Connie

Nelan, Jay G. & Sons, High Springs Farm, Claysville, Pa. ARHT
¶Nelan's Kay Jr4 100 Aug 597 30 2877 148
S. Nelan's Jo-King D. Horn's Crescent's Kay
†Nelan's Mary Sr2 305 Aug 75 5 7452 406
S. Nelan's Jo-King D. Horn's Mary Belle
¶Nelan's Sylvia Jr2 188 Aug 762 40 6019 292
†Nelan's Valina Jr3 305 Aug 21 1 7428 381
S. Nelan's Climax Premier D. Nelan's F. C. A. Vanity

§Nelson, J. L., Cedar Drive Farm, Wichita, Kans. ARHT
†Baron's Queen of C. D. Jr2 233 Aug 700 32 6825 333
†Crusader's Ruth of C. D. Sr2 291 Aug 716 33 7674 368
†Ellen's Eva of C. D. Sr2 305 Aug 276 15 7676 420
S. Meadow Lodge King's Baron D. Fannie's Ellen of C. D.

§Newhouse, Guy, Ren Guernsey Farm, Richwood, Ohio. ARHT
†Abe's Pride of Ken-Lu Jr2 305 Aug 101 4 9073 368
S. Abe of Lu-Jor Farm D. Miss Jenena Traveler
†Chucky Lane's Golden 5 184 Aug 689 33 6360 307
†Chucky Lane's Starrey Sr2 305 Aug 232 11 8898 393
S. Millcreek's Renown D. Chuck Lane's Markey
†Tanners Dewdrop 7 116 Aug 1130 53 4654 230
S. Pearl's Diamond Shiek D. Tanners Spring Beauty

Newlin, Russell K., Maple Wood Farm, Crawfordsville, Ind. ARHT
*†Carolyn's Lyday 6 104 Aug 1154 50 4002 187
S. Normandy Ida's Boy D. Elsie's Carolyn Sue
†Maple Wood Eileen Sr3 223 Aug 768 40 6737 341
†Maple Wood Farouk's Diana Jr2 133 Aug 835 32 3821 156
S. Duffield's Farouk D. Elsie's Mary Dean

Nichols, George, Uplands, Cold Spring Harbor, N. Y. ARHT
*¶Gael's Genesta 9 105 Aug 1408 59 5299 226
S. Gael of Rocklawn D. Georginet's Genesta

Nicholson, G. J. Guthrie, Mrs., Glen Farm, Newport, R. I. ARHT
Annie Laurie of The Glen Sr2 365 Aug 20 1 10465 591
S. Caumsett Patsy D. Caumsett Island Fiona
Danae's Pride of The Glen Sr2 365 July 121 6 14868 770
S. McDonald Farms Educator D. Danae of the Glen
Lady Pirouette of The Glen Sr2 365 Aug 797 41 12345 614
S. Earl of The Glen D. Midnight Quickstep of The Glen
Polka of The Glen Jr2 118 Aug 1005 49 3961 170
S. Caumsett of The Glen D. Midnight Quickstep of The Glen
Tiara of The Glen Jr2 116 Aug 764 36 3853 176
S. Foremost of The Glen D. Golden Crown of The Glen

Nixon, George R., Nixon's Guernsey Farm, Springfield, Mo. ARHT
Langwater Poppy Sr3 365 Oct 326 17 8582 426
S. Langwater Peter D. Langwater Doris
Nixon's Charming Vampire Jr2 365 Aug 164 8 8972 384
S. Florham Surprise D. Butterfat's Charm Girl
¶Sun Farms Emperor's Delta 5 305 June 289 15 8940 440
S. Meadow Lodge Emperor D. Shears' Amy's Della

O'Connor, Charles P., Applebrook Farms, Goshenville, Pa. ARHT
Clora's Point Lilac Jr2 212 Aug 870 37 6614 278
Clora's Point Princess Ada Sr3 222 Aug 950 45 8040 361
Clora's Point Remembrance Sr3 301 Aug 957 46 10282 488

Off, George A., Brighton Farms, Linwood, N. J.
Craiglan Valor's Dairymaid Jr3 127 Aug 1134 59 4995 253
S. Steadfast Valor of Oldacres D. Craiglan Miss Diana
Craiglan Valor's Delight Jr3 110 Aug 1225 54 4619 213
S. Steadfast Valor of Oldacres D. Florham Joyous
*¶Demonstrator's Glen Rose 9 305 July 545 26 12775 580
S. Westmont Demonstrator D. Merry King's Glen Rose
¶Maywood Mozelle Sr4 305 July 513 22 11540 527
S. Langwater Maywood D. Hopeful's Stardust
McDonald Farms Imo Jr3 134 Aug 1142 54 6075 262
S. McDonald Farms Gallant D. McDonald Farms Glorianna

O. K. Feed Mills, Incorporated, O. K. Mills Farm, Fort Smith, Ark.
¶Crystall Dawn Jr3 101 Aug 1007 46 3283 154
S. Meadow Lodge King Esquire D. Oven's Florabelle's Glossie
*¶Lucy's Lodge of Pleasant View 8 102 Aug 1311 53 4353 184
S. Meadow Lodge Cavalier D. Rosa Lucinda of Pleasant View

§O'Keefe, James & Lillian, Huntington, Ind. ARHT
*†Pearl of Silver Spring 7 114 Aug 828 41 3695 175
S. Gayoso Southern Conqueror D. Pansy's Starlight's Pokey

§Onley, W. T., Northfield Farms, Snow Hill, Md. ARHT
*†King's Alma 6 112 Aug 1241 56 5360 270
S. Broadland Coronation King D. Homestead Alma
†Northfield Charmante Jr2 305 Aug 338 15 6344 267
S. Blakeford Tingle D. Cosquay's Charmante
†Northfield F. Cindora Jr2 92 Aug 981 36 2980 116
S. Blakeford Fathom D. Northfield's Cindora
†Northfield Ladybell Jr2 291 Aug 368 18 4577 225
*†Northfield's Cindora Jr4 178 Aug 886 38 5791 268
S. Fairlawn Maxim's Ensign D. Fairlawn Cindora
†Northfield's Dawn Sr3 123 Aug 905 40 4176 176
S. Blakeford Tingle D. Fairland's Snowflake Dawn
†Northfield T. Almira Jr2 92 Aug 655 33 2223 109
S. Blakeford Tingle D. Northfield's Alma
†Northfield T. Joan Jr2 153 Aug 787 37 4444 217
†Northfield T. La-France Jr2 122 Aug 833 33 3519 155
S. Blakeford Tingle D. Promoter's La-France
†Northfield T. Twilight Jr2 149 Aug 712 27 4071 165
S. Blakeford Tingle D. Fairland's Snowflake Dawn

§Orcutt, Charles, Nampa, Idaho. ARHT
Roselee of Canyon Hill Sr2 91 Aug 676 35 2213 111
S. Don of Wilson Acres D. Rose of Canyon Hill

§Oregon Agricultural College, Astoria, Oregon.
*†Tideland Heloise 5 197 Aug 821 44 7124 322
*†Tideland Peggy Ann Jr4 103 Aug 1211 60 5114 224
S. Tideland Playmate's Prince D. Tideland Progress

Ormston, Frank H., Meadow-Gold Guernsey Farm, Saint Johns, Mich. ARHT
*¶Meadow-Gold Cynthia 5 130 Aug 1050 48 6140 298
S. Meadow-Gold Bethel's Rex D. Meadow Gold Clarice
*Meadow-Gold Duke's Pauline 8 365 July 38 2 9374 469
S. Coronation Duke D. Meadow-Gold Priscilla
*Meadow-Gold Starleen 5 365 June 149 8 8815 411
S. Cowham's Coronation Rex D. Star May Select of White Oak

§Orth, Michael, Jr., Hillside View Farm, Waukesha, Wis. ARHT
†Hillside's Royal Fawn Sr2 305 Jan 30 1 7062 320
S. Boulder Bridge Royal Lad D. Proud Fawn of Hillside View

§Overly, Dale A., Grove Farm, Marysville, Ohio. ARHT
*Grove Farm Lady Jr4 110 Aug 1132 53 4784 210
S. Noble Valor D. Duke's Lass

§Owen, Dave, Owendale Farm, Mukwonago, Wis. ARHT
†Owendale's Butterfat Doris Sr2 293 July 11 6409 305
S. Mulhocaway Butterfat Marius D. Owendale's Menai Queen
*†Owendale's Carole Jr3 116 Aug 773 35 3384 162
S. Green Meads Napoleon D. Owendale's Deborah
†Owendale's Chieftain Princess Jr2 212 Aug 531 28 4578 236
S. Finchley Manor Chieftain D. Owendale's Fashion Princess
†Owendale's Chieftain's Menai Jr2 201 Aug 520 28 3884 199
S. Finchley Manor Chieftain D. Owendale's Menai Queen
†Owendale's Napoleon's Emerald Jr2 305 July 90 5 8468 438
S. Green Meads Napoleon D. Ownedale's Emerald
*†Owendale's Napoleon's Faith Jr3 191 Aug 594 27 4590 216
S. Green Meads Napoleon D. Owendale's Faith 2d
*†Owendale's Violet 9 212 Aug 733 37 7068 332
S. Ward Acres Hyboy D. Owendale's Primrose

§P. & M. Rancho, Fresno, Calif. ARHT
†Glen Eyrie Prince's Donna Jr2 305 Aug 120 7 6019 339
S. Revilo Lindy Prince D. Bonnibell Kindness

Pack, George T., Lauxmont Farms, Wrightsville, Pa. ARHT
Apollo's Golden Empress Jr2 203 Aug 691 36 4990 244
¶Arch Lane Butterfat Lilian Jr2 94 Aug 1061 48 2925 134
S. Hilltop Butterfat Marvel D. Wood Ford Lily Dove
Caldwell Place Alice Sr4 195 Aug 932 43 7620 351
¶Goldenobby's Liela Jr2 98 Aug 1038 38 2813 103
S. Pleasant Prairie Leader D. Goldenobby's Maria Beda
¶Goldenobby's Princess Jr2 92 Aug 931 41 2870 115
S. Pleasant Prairie Leader D. Dottie of Mount Cherry
G.'s Queen of Normal View Jr2 212 Aug 425 25 3990 209
Jupiter's Golden Frivolity Jr3 212 Aug 1030 52 7585 360
Pleasant Hill Charming Judy Jr2 271 Aug 737 37 7134 324
Pleasant Hill Susie Jr2 258 Aug 741 35 7168 332
Radiant Star of Woodsied Jr2 211 Aug 1035 51 7381 362

§Parker, Howard J., Hickory Hill Farms, Quakertown, Pa.
†Astor of the Twin Pines 5 234 Aug 566 26 6650 290
†Mollie of The Twin Pines Jr4 204 Aug 635 26 6725 274
†Twin Lakes Lucy 5 280 July 113 5 5044 219
S. Chedco Holliston D. Lady Lou of Manor Hill

§Passmore, Pusey, Lynthwaite Farm, Wilmington, Del. ARHT
†Spar Hill Petunia Jr3 112 July 1004 39 4054 186
S. Coronation King's Heir D. Leader's Eiletta Again

§Patrick, C. Allen, Pleasant Hill Farm, Salem, N. J. ARHT
*†Margo of Quinton Stock Farm Jr3 130 July 1190 48 5926 226
S. Riegeldale Ben's Taxpayer D. Marcia of Quinton Stock Farm
†Princess of Quinton Stock Farm Sr2 305 June 328 20 6084 306
S. Dinsmore Royal Majesty D. Prince's Water Way

§Patrick, Roy C., Quinton Stock Farm, Quinton, N. J. ARHT

†Barnby Moor Phyllis Jr3 96 Aug 1089 55 3558 187
S. Witchwood Bower D. Warrior's Memoria of Fairview

§Patrick, Roy C. & Son, Quinton Stock Farm, Quinton, N. J. ARHT

*†Ruayne King's Rilma 6 305 Aug 429 23 9234 499
S. Riegeldale Judy's King D. Ruayne Hermes' Rena
†Sunshine's Rose Marie Sr4 305 July 16 7849 352
S. Rock Spring Ruben D. Sunshine of Shady Grove 2d

Peacock, D. W. K., Kilmac Farm, Flanders, N. J.

Kilmac Brier Rose 2d Jr3 203 Aug 1363 61 9573 439
†Kilmac Leader's Dot Jr2 114 Aug 1156 49 4380 196
S. Kilmac Leader D. Kilmac Dot 2d
†Kilmac Leader's Jessa Jr3 102 Aug 1111 50 3902 180
S. Kilmac Leader D. Kilmac Jessa 2d
Kilmac Princess Hera Sr3 289 Aug 940 46 10362 542

§Pennsylvania, Trustees of the University of, Bolton Farm, Bristol, Pa. ARHT

*Flossie's Melody of Bolton 8 204 Aug 828 39 7067 345
*King's Sunbright of Bolton Sr3 365 Aug 375 17 10355 554
S. Bolton's Sybarite King D. Rex's Sunshade of Bolton

Pfaff, C. R., Winston-Salem, N. C.

¶Forest Hills Farm Old Rose Sr3 92 Aug 1236 54 3864 171
S. Forest Hills Farm Maxim D. Forest Hills Jasmine
Uncle Sam's Ramona 5 365 Aug 282 16 9952 510
S. Quail Roost Uncle Sam D. Chevaliers' Polo Polly

§Picard, Philip J., Lone Maple Farm, Feeding Hills, Mass. ARHT

†Lone Maple Butterfat Clara Jr2 305 July 485 26 6734 344
S. Two Brooks Doublet D. Lone Maple Butterfat Rosalie
†Lone Maple Butterfat Clarise Jr2 305 July 154 7 7788 381
S. Two Brooks Doublet D. Lone Maple Butterfat Freesia
*†Lone Maple Butterfat Rosalie 7 305 Aug 91 4 10298 513
S. Lone Maple Butterfat D. Hilltop Governor Rosette

§Picard, Philip J. & Mable B., Lone Maple Farm, Feeding Hills, Mass. ARHT

*†Lone Maple Butterfat Rosette Sr3 182 Aug 1030 47 6922 353

§Pillsbury, John R., Hidden Acres Farm, Farmington, Maine.

†Hidden Acres Fashion's Faith Sr4 305 Mar 116 7 6990 369
S. Thirsltane Fashion Steadfast D. College King's Hope

Pingree, Sumner, Flying Horse Farm, South Hamilton, Mass.

Flying Horse Colonel's Dorothy Jr2 110 Aug 1227 57 4671 194
S. Chedco Colonel D. Butterfat Admiral
Flying Horse Patricia's Last Jr2 365 Aug 108 6 11114 623
S. Chedco Colonel D. Patricia Rose
Flying Horse Select's Ellen Jr2 365 Aug 168 10 11656 655
S. Alfalfa Farm Select D. Hilltop Butterfat Ellen

Pinkham, Arthur D., High Mowing Farm, Wilmington, Vt. ARHT

*Birchtree Diana 5 99 Aug 1489 70 5202 248
S. Linwood Boastful Commoner D. Linwood Diantha
*Foremost Theodosia Sr4 293 Aug 1039 54 10923 553
High Mowing Blythe Spirit Jr2 114 Aug 917 40 3714 171
S. Foremost Diamond Jim D. Foremost Thaura
*Howland Golden Harmony Sr3 98 Aug 1583 71 5038 238
S. Hinsdale Golden Ranger D. Howland Noble Fashion
*Howland Snowstorm Glencoe Sr4 151 Aug 1466 60 7616 333
S. Howland Levity Snowstorm D. Howland King's Ellen
Massapoag Duenna 5 126 Aug 1475 72 6511 322
S. Massapoag Battle Axe D. Massapoag Duchess

§Piper, Meredith L., Mendale Guernsey Farm, Mendon, Ohio. ARHT

Betty's Royal Gold Jr3 365 Aug 825 48 12842 610
S. Flo Gold's Regal Master D. Dondoro Royal Betty

Playford, H. R., Sky Brook Farms, Hendersonville, N. C. ARHT

Coker's Rosalyn Sr2 287 Aug 649 38 8185 494
Edisto Farm's Cora 5 365 Aug 356 16 13904 693
S. Fannie's Supreme D. Edisto's Farms Kadi's Content
*McNaughton's Brilliant Sr4 206 Aug 1071 46 9433 409
*Mountain Lady's Maxim 6 365 Aug 54 2 13339 688
S. Quail Roost Maxim's Medford D. King's Mountain Lady

§Powell, E. R., Washington, Pa. ARHT

†Roselawn A. Daisy Jr3 305 Aug 88 5 8200 388
S. Friendship Aristocrat D. Roselawn Omar's Daisy
†Top's Patience Sr2 305 Aug 218 12 6913 348
S. Maid's Top of Oak Grove D. Major's Princess Pat

§Price, Frank T., "Green Acres," Chestertown, Md. ARHT

†Gill's Lady of Woodchester Sr3 203 Aug 897 42 7160 325
Gill's Maud of Woodchester Jr4 114 June 791 53 3513 176
S. Churn Creek's Supero's Gill D. Rose of Woodchester
*†Green Acres Betty Maid Sr3 228 Aug 650 32 6732 306
*†Green Acres Coquette Lass Jr3 118 Aug 1132 40 5217 207
S. Broadland Masterpiece D. Rose O'Day of Green Acres
†Rose O'Day of Green Acres 5 212 Aug 749 34 6954 296
S. Broadland Islander D. Ferdinand Betty Rose

Price, Kent S., Pri-Acqua Farm, Chestertown, Md. ARHT

*†Lady Luck of Willow Hill 7 108 Aug 914 39 4381 192
S. Chenar's Mercury D. Lady Guernsey of Willow Hill
¶Lita of Pri-Acqua Jr3 113 Aug 1181 45 5303 194
S. Ben Glow of Pri-Acqua D. Lorena of Pri-Acqua
†Loreli of Willow Hill 8 305 Aug 557 24 9041 344
S. Chenar's Mercury D. Violet of Willow Hill

§Pritzl, Charles J., Prestdale Farm, New Plymouth, Idaho. ARHT

†Inetta R. of Prestdale Jr2 92 Aug 915 39 3173 135
S. Renown of Prestdale D. Rex's Idalia of Prestdale
†Lad's Charm of Prestdale Sr3 102 Aug 1310 46 4411 172
S. Chuckanut Phyllad D. Cyrene of Prestdale
†Lad's Lorna of Prestdale Sr2 194 Aug 795 36 5598 261
S. Chuckanut Phyllad D. Romeo's La Donna of Prestdale

§Pritzl, Joe, Westlynn Farm, Payette, Idaho. ARHT

Katha of River Dale 8 365 Aug 67 3 11774 550
S. Greyholme's Golden Admiral D. Royal's Lady of River Dale

§Prouty, Dallas E., Brookdell Farm, Fort Ann, N. Y. ARHT

*†Brookdell Colonial Dame 8 92 Aug 1748 78 4938 226
S. Brookdell Colonial D. Brookdell Sunbeam

§Prouty, Paul D., Brookdell Farm, Fort Ann, N. Y. ARHT

†Brookdell Rosemary 6 305 Aug 390 22 11311 508
S. Sunnyside Pilgrim D. Rex's Betty Capitola

Pruett, Edward, Red Cross Farm, Winchester, Ky. ARHT

†Fairlawn Maxim's Guess Sr3 305 July 264 13 6522 350
S. Quail Roost Rose Maxim D. Quail Roost Maxim's Milkmaid
*Foremost Rutila 6 104 July 1195 49 4426 185
S. Majesty's Fearless D. Foremost Judith
Hearthstone Sylvan Queen Sr4 110 July 1229 59 5040 255
S. Rose Maxim May King D. Quail Roost Queen Martha
*Quail Roost Lucky Maid 6 107 July 1244 64 4743 229
S. Quail Roost Lucky Strike D. Milkmaid of Gayhead
Red Cross Primate's Marie Jr2 90 July 899 45 2883 128
S. Quail Roost Maxim Primate D. Quail Roost Maxim's Marion

§Purdy, Floyd, Greenfield Farm, Tomah, Wis. ARHT

†Greenfield Salome's Sweetie Jr2 107 Aug 1074 48 3849 181
S. Grandee's Supreme Blend D. Bell Buoy's Salome
†Marjorie's Rowena of Aurora Jr2 305 Aug 14 6467 323
S. Boulder Bridge Butter King D. Marjorie of Sophia King

§Purmort, C. M. & Fisher, Carl, Way-Ellen Farm, Van Wert, Ohio. ARHT

*†Way-Ellen Farms Bluebell Jr3 305 Aug 23 1 9067 449
S. Florham Sun D. Mirabelle Calumet
†Way-Ellen Farms Levity Donna Sr2 305 July 220 11 8875 402
S. Pine Manor Levity King D. Raemelton Florian
Way-Ellen Farms Sweet Pride Sr2 365 Oct 301 19 7828 417
S. Florham Sun D. Trixie's Sweet Pride 2d

§Pursley, Glen R., River View Guernsey Farm, Springfield, Mo. ARHT

†River View Keeper's Kathryn Jr3 102 July 769 30 3464 141
S. Fern Hill Plowman's Keeper D. Tillie of Willow Brook

§Pursley, Ray W., River View Guernsey Farm, Springfield, Mo. ARHT

†Fern Hill Plowman's Lillie Jr4 305 July 265 12 7766 380
S. Caumsett Plowman D. Fern Hill Plowman's Jessie
†Jane of Cloverdale 6 92 July 605 24 2466 101
S. Oak Hurst Buddy D. Bonnie's Nannie

§Pursley, V. W., River View Guernsey Farm, Springfield, Mo. ARHT

†River View Butterfat Mary Ann Sr3 274 July 405 20 6610 207

§Pyle, E. Baker, Brightside Farm, Malvern, Pa. ARHT

*Brightside Chickadee 7 120 July 1295 64 5340 262
S. Brightside Gold Coin D. Brightside Frances
†Brightside Emerald Jr2 305 July 80 4 6367 354
S. Brightside Rambler D. Brightside Emmaline
†Brightside Mairzy Doats Sr2 305 July 458 31 8431 492
S. Brightside Worthy D. Brightside Sophie
*Brightside Mary Charm 5 107 July 1597 73 6258 282
S. Brightside Prince Charming D. Brightside Rosemary
†Brightside Rambler's Venus Jr2 92 July 657 28 2084 86
S. Brightside Rambler D. Brightside Venus

Quaker Oats Company, The, Ful-O-Pep Research Farm, Barrington, Ill. ARHT

†Clearbrook Monogram's Gypsie Jr2 150 Aug 704 37 3877 190
S. Clearbrook Monogram D. Clearbrook Noble's Topsy's Dora
†Flat Brook Her Amy Jr2 305 Aug 579 35 9042 466
S. Coronation Herald D. Coronation Amy
*†Foremost Honor's Dame Jr3 248 Aug 623 28 6969 315
†Grove's Elena Jr2 144 July 543 28 3067 162
S. Slogan's Supreme Repeater D. Owendale's Clover
†Norgert's Bolo Jr2 90 Aug 786 37 2427 121
S. Rosewood Country Bond D. Norgert's Boots
Red Fawn's Siss Jr2 147 Aug 814 41 4328 214
S. Thornwood's Royal King D. Yeksa Admiration's Red Fawn
*¶Trixie of Betts Homestead Sr4 129 Aug 1331 59 6514 312
S. King Silver Boy D. Tinie of Betts Homestead
†Wilsonia Judy Jr2 123 Aug 591 31 2860 147
S. Green Gables Nipigon D. Wikonia Judith
*Windyview Betty 5 144 Aug 1143 58 6815 330
S. Fritzlyn Jupiter D. Harvey Farm Beatrice

§Randolph, J. F., Carr Creek Farm, Cleveland, Tenn.

*†Farragut's Gay Margie 8 92 Aug 1166 43 3793 143
S. Klondike Gaymaster D. Belle of Quaker Meadows

§Ransom, W. G., Ransom Farm, Ransomville, Kans. ARHT

*†Beatrice's Bea of Ransom Farm Jr4 117 July 1054 47 4429 206
S. Paramount MeToy's Leader D. Paramount Pearl's Beatrice
*†Green Acres Ella 8 305 June 295 17 5027 297
S. Ransom Orphapollo D. Della of Ransom Farm
*†Paramount Almire's Merle 6 116 July 1206 51 5093 226
S. Paramount Squire's Sir Raymond D. Paramount Blanch's Almire
*†Paramount Pearl's Beatrice 6 123 July 987 41 4387 182
S. Cooper's Arnold D. Paramount Frances' Pearl
*¶Ransom Alma's Adele Jr4 305 May 668 35 8189 402
S. Argilla Fisherman D. Ransom Alta's Alma
*†Ransom Alma's Anita 6 305 July 188 8 7783 336
S. Argilla General Lee D. Ransom Alta's Alma
*Ransom Alta's Alma 8 358 Feb 31 1 8577 352
S. Tarbell Farms Lorenzo D. Ransom Amelia's Alta
*†Ransom Alta's Arta 5 284 July 742 44 8466 420
*†Ransom Angel's Annella Sr4 97 July 1085 49 3779 162
S. Argilla General Lee D. Ransom Fisherman's Angel
*†Ransom Deanna's Dandy Jr4 305 July 18 6568 293
S. Ransom Wilda's Westerner D. Ransom Dawn's Deanna
*†Ransom Fidget's Fantail 7 234 July 812 42 7773 418
†Ransom Fidget's Fatima Jr2 148 July 705 31 3912 172
S. St. James Champion Bobby D. Ransom Frances' Fidget
†Ransom Fiesta's Fredonia Jr2 254 July 646 35 5538 276
*†Ransom Firefly's Flame Jr2 219 July 380 20 3554 169
*Ransom Fireman's Jill Jr3 338 May 413 23 8031 359
S. Ransom Fidget's Fireman D. Ransom Jenny's Jezebel
*†Ransom Flora's Fostoria Sr3 177 July 468 24 4309 207
*†Ransom Gem's Gracie 6 200 July 150 6 5588 269
†Ransom Georgiana's Glenna Jr2 148 July 841 37 4550 184
S. Ransom Fidget's Fireman D. Ransom Golden Girl's Georgiana
*†Ransom Jo's Jacqueline Jr3 241 July 507 24 5685 284

*†Ransom Jo's Jaroline 5 219 July 561 28 5764 286
†Ransom Midget's Marie Jr2 268 July 626 34 6039 292
*†Ransom Peg's Paulette Sr2 174 July 640 29 4349 184
*†Ransom Twila's Tercita 5 108 July 1030 43 4211 190
S. Argilla General Lee D. Ransom Therma's Twila

§Ransom, W. G., Jr., Ransom Farm, Ransomville, Kans. ARHT

†Ransom Jean's Joyce Jr2 237 July 576 32 4944 241

Rawls, J. C., Southampton Guernsey Farm, Franklin, Va. ARHT

*Southampton Conquest's Daisy Sr3 365 Aug 33 1 13823 640
S. Riegeldale Viscount's Conquest D. Southampton Daisy
Southampton Lucky Claire Jr3 183 Aug 1119 49 7411 334
¶Southampton Lucky Rose Sr2 108 Aug 1008 46 3803 159
S. Quail Roost Lucky Glamour D. Southampton Folly
¶Traxler's Ideal Iris Jr4 108 Aug 1445 62 5044 219
S. Quail Roost Maxim's Ideal D. Idea of Milton Farms

§Ray, H. G. & Viola, Elm Row Farm, Albion, Mich.

†Elm Row Dazzler's Fern B. Sr2 232 Aug 769 41 8287 424

§Reeves, S. J., Quarry Hill Farm, Dover, Ohio. ARHT

†Quarry Hill's Lorelei Jr2 305 July 117 5 6220 294
S. Krantz Heim Caroler D. Lorelei Ann of Cappel Dale

Reinfeld, Joseph H., Incorporated, Reinfeld Farms, Scobeyville, N. J. ARHT

Bondwick's Eunice Jr2 214 Sept 958 42 7997 349
*Brooklawn Maid Queen 7 92 Sept 1525 71 4869 215
S. Rockingham Northerner D. Royal Madam Queen
*Coldspring's Romulus' Dotty 5 316 Sept 970 51 13111 696
*Hill Girt Randarose Sr4 150 Sept 1295 65 7323 349
S. Hill Girt Randa D. Hill Girt Rose Queen
R. F. Highlander's Jewel Jr2 103 Sept 1263 71 4608 240
S. McDonald Farms Highlander D. Harmony Hollow Jacqueline
R. F.'s Bright Frances Sr4 188 Sept 1054 57 8453 422
R. F.'s Highlander's Clarissa Jr2 122 Sept 1192 66 5129 273
S. McDonald Farms Highlander D. Spar Hill Clematis
R. F.'s Highlander's Elaine Jr2 127 Sept 1030 52 4816 239
S. McDonald Farms Highlander D. R. F.'s Jester's Essie
R. F.'s Highlander's Iris Jr2 249 Sept 808 49 7851 474
R. F.'s Highlander's Jasmine Jr2 365 Aug 191 12 8839 547
S. McDonald Farms Highlander D. Reinfeld's Jonquil
R. F.'s Highlander's Maiden Jr2 319 Sept 756 43 8941 512

§Reynolds, Dorrance, Goodleigh Farm, Dallas, Pa. ARHT

*†Goodleigh Eolus Herina 5 305 Aug 146 8 12806 656
S. Saugerties Eolus D. Goodleigh Royal Hera
*†Goodleigh Romulus Fern Jr4 194 Aug 989 42 8159 364
†Goodleigh Romulus Hulda Jr2 94 Aug 873 39 2895 125
S. Coldspring's Romulus Countryman D. Goodleigh Royal Helga
*†Goodleigh Romulus' Susie Jr3 111 Aug 828 37 3494 144
S. Coldspring's Romulus Countryman D. Goodleigh Royal Susann

Reynolds, James R., Larch Farm, Wenham, Mass. ARHT

¶Larches Lassie Jr2 115 Aug 914 46 3682 169
S. Pine Manor Levity's Legacy D. Larches Patsy
Larches Philippa Sr2 134 Aug 1164 55 5245 235
S. Alfalfa Farm Philosopher D. Larches Monody
Larches Prejudice Sr3 184 Aug 950 54 6470 321
S. Charlescote Parson D. Flying Horse Farm Jewel
Larches Prospect Sr2 100 Aug 1253 51 4026 155
S. Charlescote Parson D. Larches Ruby

§Rhoads, Jerome H., "Rhoadsacres," Kirkwood, Pa. ARHT

†Janis' Jean of Rhoadsacres Jr2 206 Aug 501 27 4307 215

§Rhodenbaugh, W. W., Rhodenbaugh Ranch, Caldwell, Idaho. ARHT

*†Delphi Dell Ramona Sr3 92 Aug 814 39 2694 116
S. Chicona Leonidas D. Doug-Fir Ramona
*†Rhodenbaugh's Alyssum Jr3 92 Aug 1416 63 4478 191
S. Beauty's Topsy's Prince D. Rhodenbaugh's Hibiscus
*†Rhodenbaugh's Viola 10 92 Aug 1257 70 3928 199
S. Valentine's Teddy of Hagerman D. Rhodenbaugh's Pansey

Riegel Textile Corporation, Trion Division, Riegeldale Farm, Trion, Ga. ARHT

Blakeford Carry Jr2 213 Aug 825 41 6672 296
*Riegeldale Ben's Blythe Sr3 223 Aug 1044 48 8902 432
Riegeldale Ben's Chene Jr2 259 Aug 835 48 7439 385
Riegeldale Ben's Clover Sr2 150 July 1225 56 6150 271
S. Riegeldale Illustrious Benjamin D. Bournedale Clover
Riegeldale Ben's Dushess Jr2 361 Aug 766 41 10202 515
Riegeldale Ben's Gladness Jr2 151 Aug 915 48 5110 260
S. Riegeldale Illustrious Benjamin D. Riegeldale Illustrious Blythe
*Riegeldale Ben's Joyous Sr4 102 June 1361 60 5022 236
S. Riegeldale Illustrious Benjamin D. Bournedale Joyous
Riegeldale Ben's Mavourneen Jr2 339 Aug 584 32 7021 390
Riegeldale Ben's Viola Jr2 365 July 487 26 7760 394
S. Riegeldale Illustrious Benjamin D. Riegeldale Dugald's Viola
Riegeldale Conqueror's Becky Jr2 365 July 327 16 10043 480
S. Riegeldale Emory's Conqueror D. Riegeldale Mck. Becky
*Riegeldale Conqueror's Camille Jr3 365 June 455 25 11305 584
S. Riegeldale Emory's Conqueror D. Riegeldale Emory's Camille
Riegeldale Conqueror's Cerelia Jr3 353 Aug 580 34 7479 456
Riegeldale Conqueror's Daffy Jr2 131 Aug 854 43 4186 199
S. Riegeldale Emory's Conqueror D. Riegeldale King's Daffodil
Riegeldale Conqueror's Darice Jr2 192 Aug 861 44 5907 256
S. Riegeldale Emory's Conqueror D. Riegeldale Emory's Darice
Riegeldale Conqueror's Lucia Sr2 365 June 354 21 9698 517
S. Riegeldale Emory's Conqueror D. Riegeldale Emory's Coquette
Riegeldale Conqueror's Virgie Sr2 365 Aug 76 4 10785 525
S. Riegeldale Emory's Conqueror D. Riegeldale Emory's Virginia
Riegeldale Emory's Babette Jr2 365 July 380 21 10014 555
S. Riegeldale Melba's Emory D. Riegeldale Babette
*Riegeldale Emory's Becky 5 344 Aug 767 43 10400 593
*Riegeldale Emory's Betsey Sr3 365 July 459 24 11410 607
S. Riegeldale Melba's Emory D. Riegeldale Melba's Betsey
Riegeldale Emory's Bliss Jr2 150 June 945 50 5140 271
S. Riegeldale Melba's Emory D. Riegeldale Majesty's Blissful
*Riegeldale Emory's Bounteous Sr3 261 Aug 656 38 6200 354
*Riegeldale Emory's Dagna 5 289 Aug 881 52 9623 543
*Riegeldale Emory's Dairymaid Sr3 116 Aug 1079 47 4768 227
S. Riegeldale Melba's Emory D. Riegeldale Melba's Dairymaid
*Riegeldale Emory's Dassel Sr3 202 Aug 869 48 5984 311
Riegeldale Emory's Daybreak Jr3 327 Aug 736 44 8550 466
Riegeldale Emory's Dorcas Jr2 244 Aug 731 40 5981 322
*Riegeldale Emory's Duchie Sr3 216 Aug 770 46 6258 365
*Riegeldale Emory's Evelina Jr3 196 Aug 881 46 6458 302
*Riegeldale Emory's Fanchette Sr4 114 Aug 1211 59 5109 249
S. Riegeldale Melba's Emory D. Appin's Fan
Riegeldale Emory's Maxim Melba Jr2 261 Aug 667 37 5809 317
Riegeldale Emory's Rubina Jr2 100 June 1006 48 3180 140
S. Riegeldale Melba's Emory D. Riegeldale Majesty's Ruby
*Riegeldale Illustrious Belva 7 137 Aug 992 48 5543 252
S. Bournedale Illustrious D. Pauline's Gold Patsy
*Riegeldale Illustrious Jewell 10 129 Aug 1177 54 6352 270
S. Bournedale Illustrious D. Miller's Laxey Foremost
*Riegeldale Mate's Arabella Jr4 338 Aug 271 14 8829 461
S. Riegeldale Emory's Consummate D. Riegeldale Illustrious Arabella
Riegeldale Maxim's Coquette Jr2 144 Aug 970 53 4565 211
S. Riegeldale Emory's Maxim D. Riegeldale Emory's Coquette
*Zimalcrest Design's Alice 5 90 Aug 1305 63 3914 178
S. Quail Roost Maxim's Design D. Zimalcrest Little Aline

§Riehl, Aaron K., Shallow Creek Farm, Lancaster, Pa. ARHT

*†Windale Baron's Jane Jr4 187 Aug 870 38 6221 259

Riford, L. S. & Staples, T. M., Greystone Farm, Auburn, N. Y.

¶Calculator's Annette 6 305 Aug 652 37 12088 594
S. Cornell Royal Calculator D. General's Charming
*¶Greystone Dahlia 5 305 July 410 21 10109 531
S. Green Meads Diplomat D. Argilla Finch
¶Greystone Lute Sr2 305 July 78 3 10698 438
S. Greystone Maestro D. Merrie Heloise of Ridgeway
*¶Greystone Miss Fatima Sr4 144 Aug 1262 59 6710 312
S. Bournedale Memoir's Monarch D. Supreme's Maretta
*¶Greystone Royal Patricia 5 117 Aug 1052 42 4634 189
S. Rex's Duke of White Farms D. Supreme's Maretta
*¶Greystone Royal Tilly Jr4 305 July 180 13 8742 514
S. Rex's Duke of White Farms D. Greystone Gorgeous
¶Greystone Royal Yeksa Jr2 305 July 378 20 8879 434
S. Rex's Duke of White Farms D. Greystone Lady Jessica

§Riggin, Rea & Sons, Incorporated, Riggin Farm, Muncie, Ind.

†Riggin Farms Judy Ann Jr2 96 Aug 868 38 2822 117
S. Tarbell Farms Royal Blend D. Butterfat's Judy of Riggin Farm
*Welcome-In Forward's Emerita Sr3 365 Aug 150 7 7878 337
S. Langwater Forward D. Welcome In Emerita

Riley, Edward C., Leeside Farm, Lumberville, Pa. ARHT

¶Leeside County Favor Jr2 104 Aug 749 30 2834 112
S. Caumsett Foreman D. Leeside Favorite
¶Leeside County Hedy Jr3 113 Aug 1036 33 4478 174
S. Caumsett Foreman D. Welcome-In Ardor
¶Leeside Hopeful Friend Sr3 305 Aug 604 30 12586 552
S. Caumsett Valor D. Cobble Croft Loyal Friend
¶Leeside Lassie Sr4 230 Aug 789 30 9712 396
¶Leeside Princess Sara Jr2 99 Aug 690 21 2743 93
S. Foremost Ultra Sheik D. Leeside Duchess Sara
¶Leeside Royal Favorite Jr3 187 Aug 1054 48 7828 352
¶Leeside Royal Manessa Jr3 305 Aug 245 10 11624 458
S. Caumsett Valor D. Manessa of Elm Maple
¶Leeside Royal Sultana Sr4 120 Aug 1228 48 5959 243
S. Caumsett Valor D. Cobble Croft Loyal Sultaness
¶Leeside Supreme Marge Jr2 113 Aug 626 23 2971 131
S. Sterlingold Supreme D. Leeside Marge

Rines, Clinton F., Walnut Crest Farm, Westbrook, Maine.

*¶Walnut Crest Patriot's Peggy Sr4 109 Aug 1845 83 6955 300
S. Presumpscot Patriot D. Hurlwood's Polly Anna
¶Walnut Crest Prophet's Favor Jr2 120 Aug 1347 66 5148 255
S. McDonald Farms Prophet D. Grace Pet of Maple View Farm

Rines, Mark P., Walnut Crest Farm, Westbrook, Maine.

¶Walnut Crest Profit's Faithful Jr2 200 Aug 872 49 6888 380

§Rissler, Jacob N., Sunny Valley Farm, Honey Brook ,Pa. ARHT

†Daffodil of Honey Brook Sr3 99 Aug 1117 49 3685 175
S. Garwood Max D. Pharaoh's Pride of Honey Brook
*†Mable of Tasconia 9 99 Aug 991 41 3133 145
S. Riverview Peter's Warrior D. Polly Belle of Tasconia

§Roberts Dairy Company, Omaha, Nebr. ARHT

*†Ransom Twila's Twinkle Jr4 282 Aug 740 38 12401 505

§Robertson, James B., Mid-Cutstraw Farm, Paoli, Pa.

*†Bountiful Brilliant Sunshine Jr3 110 Aug 1216 55 4642 200
S. Villa-Way Career D. Love's Brilliant Sunshine

Rogers, Dudley P., "Wethersfield," Danvers, Mass.

*Wethersfield Leading Lady Sr4 103 July 1199 49 4399 178
S. Wethersfield Bellarion D. Wethersfield Patience
Wethersfield Legacy Jr4 115 July 1054 59 4473 216
S. Wethersfield Bellarion D. Riverview's Gertrude
*Wethersfield Lizzie Jr4 110 July 1328 51 5010 202
S. Wethersfield Bellarion D. Wethersfield Annie
Wethersfield Loyola Sr4 99 July 1076 52 3812 183
S. Wethersfield Bellarion D. Wethersfield Prunella
*Wethersfield Patience 10 92 July 1272 45 3880 141
S. Woodholm's Ptolemy D. Wethersfield Bubbles

§Roof, Roy E., Windblown Acres, Wyoming, Ill. ARHT

†Margendell Slogan's Marie 7 95 Aug 1108 43 3866 143
S. Slogan's Orlando D. Orlando's Marie of Maple Grove
†Marilee's Snow Queen Jr2 99 Aug 1177 48 3937 157
S. Owen's Place Duchess' Royal D. Winnie Lou Sall

Roosevelt, Nicholas G., Gippy Plantation Dairy, Moncks Corner, S. C. ARHT

†Gippy Alert's Nella Jr4 92 Aug 811 42 2748 126
S. Gippy Maxim Alert D. Gippy Galahad's Ellen
†Gippy Count's Carol 6 305 Aug 324 18 7534 358
S. Valor's Count D. May King's Gippy Crystal
¶Gippy Count's Daughter 7 111 Aug 1164 51 4686 192
S. Valor's Count D. Dixie Queen of Milton Lodge
†Gippy Count's Dibby Sr2 112 Aug 657 36 2655 116
S. Valor's Count D. Gippy Queen Delores
†Gippy Count's Vera Sr4 148 Aug 685 35 4376 207
S. Valor's Count D. Foremost Verbena of South Lawn
¶Gippy Foremost's Valencia 5 99 Aug 1439 68 5192 200
S. Quail Roost Maxim's Foremost D. Foremost Verbena of South Lawn

†Gippy Gladiator's Edna Jr2 104 Aug 459 22 1852 83
S. Gippy Gladiator D. Gippy Golden Etta
¶Gippy Golden Annette Jr4 148 Aug 1141 54 6674 316
S. Fox Dean's Gold Bar D. Gippy Foremost's Anna
†Gippy Golden Charm 6 107 Aug 924 35 3919 149
S. Fox Dean's Gold Bar D. Gippy Count's Charlotte
†Gippy Golden Cherry Jr3 141 Aug 710 32 3845 181
S. Fox Dean's Gold Bar D. Count's Gippy Charity
†Gippy Golden Doll 5 274 July 694 27 7698 345
¶Gippy Peerless Anita Jr2 96 Aug 913 45 2995 142
S. Riegeldale Emory's Peerless D. Gippy Golden Annette
¶Gippy Peerless Dora Jr2 145 Aug 937 45 5108 231
S. Riegeldale Emory's Peerless D. Gippy Foremost's Delia
†Gippy Princess Carolina 5 305 Aug 511 19 9094 371
S. Gippy Maxim's Prince D. Gippy Princess Caroline
*Gippy Princess Caroline 9 365 July 566 25 15290 700
S. Quail Roost Maxim's Prince D. Besse's Gippy Carolyn
†Gippy Queen Buttercup 6 121 Aug 1014 40 4519 189
S. Bonnie Bess' May King D. Monitor's Gippy Butter Girl
*¶Gippy Queen Lilly 5 235 Aug 824 38 8764 405
†Gippy Queen Princess 5 239 Aug 22 1 4048 187
S. Bonnie Bess' May King D. Count's Gippy Princess
*¶Utmost's Gippy Connie 12 114 Aug 1259 62 4965 223
S. May King's Gippy Utmost D. Elsie's Gippy Constance
*†Utmost's Gippy Pansy 11 146 Aug 646 35 4297 244
S. May King's Gippy Utmost D. Patsey of Hickory Ridge

Roughsedge Brothers, Bear Haven Farms, Bloomsburg, Pa. ARHT
Bear Haven's Coronation Bonnie Jr2 122 Aug 858 40 3736 176
S. Gardenville Coronation King D. Gardenville Convoy's Helena
Bear Haven's Steadfast Lily Jr2 126 Aug 955 43 4310 181
S. Coronation Steadfast D. Goose Valley Rose
¶Convoy's Lily Sr3 305 Aug 549 31 9817 546
S. Coldspring's Hardwick's Convoy D. Emerita's Lily of Gardenville
¶Gardenville Convoy's Belle Sr2 305 June 553 35 8826 490
S. Coldspring's Hardwick's Convoy D. Majestic's Belva of L. G.
*Ivy's Golden Lass Jr4 104 Aug 1121 45 4545 219
S. Agnes's Antony D. Leeholme Ivy

Rova, V. J., Rovadale Farms, Montoursville, Pa.
*Clearland Butterfat Charity 6 365 Aug 683 35 14856 697
S. Hilltop Butterfat Heartsease D. Baby's Beauty

Royce, B., Bonnibell Farm, Vancouver, Wash.
†Bonnibell King's Ina 5 305 Aug 175 10 9363 441
S. Douglaston King's Honour D. Maywick's Ina
*Chuckanut Hattie's Fancy 6 365 Aug 460 23 14781 727
S. Fanny's Winner of Middale D. Lad's Hattie of Middale

§Rudat, Fred, Jr., Cla-Ore Farm, Brownsmead, Oregon.
†Bessie of Cla-ore Sr2 114 Aug 868 45 3920 200
S. Tideland Prediction D. Betty Jane of Cla-ore
†Beulah of Cla-ore Jr2 111 Aug 965 43 3762 158
S. Tideland Prediction D. Bella Bolla of Traverdale
†Ruthy of Cla-ore Jr2 106 Aug 803 42 2975 149
S. Tideland Prediction D. Roxy's Beauty of Willowood
†Tideland Helvig Sr4 196 Aug 734 36 7038 320

Ruschmann, Henry F., Meadowbrook Farm, Bernardsville, N. J.
Dolly Lass of Meadowbrook Sr3 188 Aug 916 38 7284 291
Lilac Blossom of Meadowbrook Sr2 188 Aug 608 32 5499 267
Lottchen of Meadowbrook Jr3 293 Aug 822 35 11036 446
Millie's Babe of Meadowbrook Sr2 188 Aug 708 27 6070 251
Princina of Meadowbrook Sr3 282 Aug 791 32 10652 481

§Russell, C. W., Russell Lea Dairy, Clyde, Ohio. ARHT
*†Judie of Russell Lea 7 199 Aug 705 34 6431 301

Rustman, J. H., R-Lane Farms, Bassett, Wis. ARHT
*Pine Manor King's Siren 6 365 July 479 24 10603 518
S. Coronation King of Pine Manor D. Pine Manor Alberta
†Rose of Wache-Etcha 6 212 Aug 646 30 5657 269

§St. Clair Farm, Idaho Falls, Idaho.
†Bertalor Majesty's Jewell 5 96 Aug 1048 46 3569 163
S. Fir Ridge Ultra Dictator D. Majesty of Strathmoor
†Bertalor Roberta's Diamond 5 94 Aug 1309 51 4187 173
S. Dawn's Hercules D. Bertalor Roberta
†Cindy of Snow Summit Sr4 95 Aug 924 40 3352 141
S. Chicona Valtin D. Cynthia of Delphi Dell

Salsbury, B. F., Willowmere Farms, Fairfax, Va.
Willowmere Evensong Jr2 236 Aug 692 35 6508 298
Willowmere Fairy Mary 6 101 Aug 1174 48 4234 190
S. Moughon Dominant D. Willowmere Marcella
Willowmere Maxim Stately Sr2 175 Aug 966 42 6438 271
S. Clear Spring's Maxim Victory D. Willowmere Statuesque
Willowmere Ringlet 6 234 Aug 807 42 7982 367
Willowmere Sinful Jr4 231 Aug 778 37 7008 331
Willowmere Statuesque 5 264 Aug 967 43 10999 491

Saltonstall, Richard, Charlescote Farm, Sherborn, Mass.
Charlescote Posey Sr2 365 Aug 873 49 12300 628
S. Langwater Peter D. Charlescote Holly
Charlescote Vera Jr3 365 Aug 378 18 12023 565
S. Langwater Valencian D. Charlescote Peggotty

Sands, Daniel C., Benton Farms, Middleburg, Va.
Benton's Excellent Vera Sr2 93 July 1153 58 3781 177
S. McDonald Farms His Excellence D. Benton's Virginia 3d
Benton's Lucky Susan Jr3 365 July 489 27 13270 693
S. Mt. Ararat Sir Lucky D. Benton's Sandra

Sargeant, J. C., Jr., Birmingham, Ala. ARHT
Riegeldale Ben's Arietta Jr2 289 Aug 888 46 8941 463

§Saunders, Carl, Carlsaun Farm, Petersburg, Ky. ARHT
†Awanda's Lassie of Marshland Jr4 120 Aug 861 39 4294 174
S. Hawthorn Lassie's Romeo D. Awanda of Marshland
†Pride's Fern of Marshland 5 120 Aug 406 17 2637 106
S. Versailles Commander D. Beauty's Pride of Marshland
†Victor's Benicia Jr2 120 Aug 503 23 2532 113
S. Eagle Valley's Victor D. Jolly Joe's Beverly

Scanlon, George H., The Hawkeye Guernsey Farm, Iowa City, Iowa. ARHT
*Blossom's Bright Carroll 7 104 July 1226 49 4712 212
S. Blossom's Bright Lad D. Royal's Carroll
*Broadwater Olivia 5 215 July 937 46 7311 346

§Schaffer, Kenneth W. & Milvada, Clover Dale Stock Farms, Van Wert, Ohio. ARHT
*†Welcome-In Forward's Gipsey 5 305 Aug 282 14 7880 335
S. Langwater Forward D. Welcome-In Gipsey

§Schaffer, Mary Edith, Clover Dale StockFarms, Van Wert, Ohio ARHT
†Clover Meades Barbara Diane Sr2 302 July 304 17 7707 376
S. Birchfield Pharaoh D. Hickory Grove's Ruth

Schlegel, Edward D., Damian Farms, Conesus, N. Y.
¶Damian Butterfat Dailin Sr2 149 June 1003 50 5207 269
Damian Chattor Jr2 132 Aug 1006 50 5313 239
S. Damian Victor of Ridglydale D. Damian Gossip
*¶Damian Isolene 6 118 June 1132 46 4914 216
S. Coronation Corporal Ambler D. Irene Rose of Locusts
¶Damian Poinsetta Sr3 283 Aug 440 27 6970 344
¶Damian Rollic Sr2 300 Aug 436 27 7533 377
¶Damian Royal Quarel 5 305 Aug 220 13 11026 508
S. Elm Summit's Royal Master D. Queen of Cozy Dale Farm
Damian Troynet Sr2 265 Aug 726 41 8493 393
S. Damian Nodrog Coronet D. Wyebrook Damian Princess
Damian Una Rose of Locusts Jr4 199 Aug 1146 47 9476 378
S. McDonald Farms Floyd D. Hope Rose of Locusts
¶Grey-Knoll Butterfat's June 7 305 Aug 183 8 11193 470
S. Dunwalke Cobo's Butterfat D. Grassland Isoline
¶Nodrog Merry Fashion 6 305 Aug 747 32 11236 488
S. Langwater Merry Pal D. Butterfat Fashion Daisy

Schlegel, Edward D., Mrs., Damian Farms, Conesus, N. Y. ARHT
*†Brenda Rose of Locusts 5 123 Aug 1008 43 4514 181
S. McDonald Farms Distinction D. Kathleen Rose of Locusts
†Damian Aurora Sr2 117 Aug 473 26 2152 113
S. Coronation Corporal Ambler D. Christine's Augustine
*†Damian Dahlia 6 92 July 1012 45 3313 142
S. Coronation Colonel D. Orchard Acres Sovereign's Dixy
*†Damian Electa 6 133 Aug 953 47 4422 207
S. Coronation Yeoman D. Orchard Acres E. H. P. Dutchess
Damian Leza Jr2 365 June 46 2 6512 315
S. McDonald Farms Floyd D. Leona Rose of Locusts
*†Damian Noma 7 123 Aug 654 30 3080 148
S. Rosemount Rex D. Orchard Acres Vicar's Aggie
¶Damian Patrician Gramma 5 305 May 41 3 7323 355
S. Langwater Patrician D. Midnight Amie of The Glen
¶Damian Polkadot Sr3 269 Aug 544 26 7405 358
*†Orchard Acres Orchid 7 137 Aug 1025 45 4817 208
S. Friendship Climax's Sovereign D. Olga of Orchard Acres

§Schneider Brothers, Maple Run Farm, Kenosha, Wis. ARHT
†Colleen of Ferson's Creek 9 305 Apr 114 6 7576 391
S. Cantigny's Rex D. Violet of Sunset Ridge
†Elsie of New Horizons Jr2 275 Apr 599 33 6252 305
S. Leader Hero of Ferson's Creek D. Ethel of Ferson's Creek
Gem of Ferson's Creek 6 157 June 822 35 5501 237
Geto of Ferson's Creek 5 94 June 1056 43 4017 167
S. St. James Philosopher's Leader D. Dewdrop of Ferson's Creek
Jannet of The New Horizon Sr3 361 May 69 3 10619 484
S. Flash of Ferson's Creek D. Fay of Ferson's Creek
Leona of New Horizon Sr2 259 June 523 26 6379 304
Patsy Joan of The New Horizon Sr3 246 June 581 33 7181 354

§Schneider, F. W., Maple Run Farm, Kenosha, Wis. ARHT
Adeline of Inland Farm 5 265 Mar 315 19 5980 281
S. Luxerin Royal Master D. Janet of Inland Farm
Estelle of New Horizons Jr2 181 June 692 30 5480 227
S. Clara's Slogan D. Geto of Ferson's Creek
Lakewood Emeline Sr2 112 May 755 36 3211 156
S. Charlescote Playmate D. Lakewood Belle Noel
Marie of New Horizons Jr2 96 May 672 33 2460 112
S. Clara's Slogan D. Vilas's Marion of Oakhurst
Nelly of Inland Farm Sr3 238 June 592 33 5963 313
Rosie's Faith of Metomen 5 181 June 951 51 7681 373
Vilas's Marion of Oakhurst Jr4 336 June 10 6844 404
S. Monarch's Ada's Buster D. Sally's Vilas of Oakhurst

§Schoellerman, Franklin R., Valley Oaks Farm, Galt, Calif. ARHT
*†Ambler's Nellie Sr4 305 Aug 55 2 11162 482
S. Happyholme Roseland's Ambler D. Happyholme D. R. Nelda
†East Meadow Jewel Jr2 263 Aug 436 25 6890 371
*†Ferdinand's Evelyn 6 225 Aug 852 46 7519 400
†Happyholme Pretorian's Velmia 7 113 Aug 1315 87 5136 311
S. Bethany Pretorian D. Velmia of Chicona
*†Valley Oaks Nella Jr3 108 Aug 1306 53 5256 127
S. Happyholme Lord Clayton D. Happyholme D. R. Nelda

§Schrag, William & Bonita, Schragcrest Farm, Hebron, Ind. ARHT
†Schragcrest Lulu Belle Jr3 305 Aug 15 1 6940 379
S. Walker Farms Able Victor D. Schragcrest Mary Lou
†Schragcrest Marina 5 305 Aug 99 5 6484 297
S. Hillsdale Duke D. Hillsdale Nell
†Schragcrest Mary Lou 5 305 Aug 86 5 6797 378
S. Gilbert of Oronoko D. Victor's Rose Mary
†Schragcrest Rose Marie Jr3 113 Aug 919 44 4075 211
S. Walker Farms Able Victor D. Schragcrest Rose
†Schragcrest Sally Sue 5 99 Aug 865 35 3344 144
S. Hillsdale Duke D. Hillsdale Faith

§Schrock, Ammon, Golden Willow Farm, Topeka, Ind. ARHT
*Edna of Cayuga Fruit Farm 5 109 Aug 782 38 3180 165
S. McDonald Farms Emerson D. Flora of Cayuga Fruit Farm
Villa Crest Lovely Jr2 365 Aug 39 2 9093 512
S. Pine Manor King's Image D. Villa Crest Lila

Schueler, Eric R., Douglas Manor Farm, Lynnville, Tenn. ARHT
†Douglas Manor Frances Sr3 96 Aug 1154 42 3747 163
S. Alexander of Golden Arrow Farm D. Princess Lizzie of Thornwood
*†Douglas Manor Octavia Sr3 212 Aug 726 42 7082 346
S. Alexander of Golden Arrow Farm D. River Valley Violet
†Douglas Manor Sunflower Jr2 101 Aug 739 37 2890 132
S. Alexander of Golden Arrow Farm D. Green Vale Valentine
†Green Vale Valentine 12 225 Aug 538 23 5797 253

Schutt, Harold S., Spar Hill Farm, Chadds Ford, Pa. ARHT

*†Merrily of Hill Girt 13 116 Aug 1536 62 5576 275
S. Merry Top of Hill Girt D. Norly of Hill Girt Farm
*Pine Manor Taurine Tina 5 101 Aug 1162 62 4118 203
S. Green Meads Taurus D. Maple Lane Monarch's Fashion
Spar Hill Lilium Jr2 114 Aug 989 45 3999 181
S. Spar Hill Duke of Windsor D. Spar Hill Delphinium

§Schwabacher, Julian L., Barbian Farm, Bethleham, Conn. ARHT

†Arethusa Karin Jr3 193 Aug 656 27 7015 298
†Barbian Mijean Sr3 305 June 42 2 8868 413
S. Green Meads Mischief D. Mountain Brook Jeanie
†Barbian Mina Jr2 305 Aug 356 17 8236 374
S. Green Meads Mischief D. Westfield Minnewawa
†Barbian Minesta Jr3 126 July 1006 56 4550 238
S. Green Meads Mischief D. Barbian Prokeda
*†Gayhead's Her Aloha 6 210 Aug 994 52 8062 418

Schwinn, S. J., Springfield Farm, Towson, Md. ARHT

*Broadwater Calla 7 208 Aug 1056 46 9292 420

§Scudder, Lucy R., Scudder Ranch Dairy, Yakima, Wash. ARHT

†Scudder Ranch Colmar's Belle Jr2 145 Aug 840 42 4289 216
S. Chicona Colmar D. Scudder Ranch Beautice
Scudder Ranch Nym's Regal Jr2 365 Aug 307 17 7807 402
S. Chicona Nym D. Scudder Ranch Reginice
†Scudder Ranch R. Gentian 5 305 July 206 11 8455 407
S. Revilo Masterful D. Scudder Ranch Golden Gentian

Seco Company, Incorporated, Seco Farms, Arcadia, Mo.

Actress of Woodside Sr4 289 Sept 1081 52 12965 555
*Boulder Bridge Quaint Sr4 365 Aug 334 15 15195 656
S. Valleywood Valiant Hero D. Roxy of Iowagold
*Candida of Woodside Jr4 365 July 462 24 14033 698
S. Khedive of Woodside D. Tillie of Woodside
*Gael's Greta of Homestead 8 304 Sept 1193 53 17187 691
*Gayhead's Im-manent Jr3 242 Sept 1112 64 10914 572
Gayhead's In-constant Sr2 365 Aug 614 27 11287 481
S. Gayhead's Imperial D. Gayhead's Lady Coquette
Gayhead's L. H. Sandra Jr3 281 Sept 875 42 10964 474
*Mayfair of Woodside Jr4 241 Sept 1247 71 12348 561
*Pamela of Woodside Sr4 183 Sept 1177 60 8462 414
Playhaven Y. Content Jr2 246 Sept 830 41 7834 358
*Rose of Marsh Hill Farm 8 231 Sept 1171 55 11202 513
*St. Albans Actor's Janice 5 365 Aug 594 30 13385 636
S. Wildwood Actor's August D. Fritzlyn Janice
Seco Lady Roseal Sr2 123 Sept 1032 50 4837 204
S. McDonald Farms Fearless D. Kitchener Lady Rose
Seco Ultra Greta Jr2 212 Sept 1022 47 8088 367
Seco Valiant Pearl Sr2 123 Sept 1097 50 4951 202
S. Wildwood Actor's August D. St. Albans Valiant Rosalie
Willy-O-Lou's Cleoria 6 210 Sept 997 47 8237 400
Willy-O-Lou's Dewdrop 5 234 Sept 923 48 9315 479
Willy-O-Lou's Idillia Sr4 346 Sept 685 32 11226 516

Sexton, Sallie Jones, Bryn Du Farm, Granville, Ohio. ARHT

*Big Springs Inez 6 365 Aug 215 10 16523 727
S. Kenfleur's King George D. Big Springs Ione
Bryn Du Maxim's Daphne Jr2 187 Aug 1160 62 7518 399
Willow Brook's Betty Jo Jr2 365 Aug 431 24 10282 564
S. Langwater Triumph D. Willow Brook's Lady Beatrice
Willow Brook's Gracie Lou Jr2 365 July 126 6 11821 521
S. Langwater Veteran D. Willow Brook's Gracie Adeline
*Willow Brook's Mabel Fern 5 117 Aug 1874 83 7166 315
S. Langwater Triumph D. Willow Brook's Fern

§Seymour Brothers, Grenfel Farm, West Allis, Wis. ARHT

†Grenfel Blazer Star Sr2 305 July 510 22 8820 354
S. Hilltop Butterfat Blazer D. Grenfel Butterfat Star
†Grenfel Butterfat Melissa Jr2 305 Aug 551 23 7766 290
S. Vallevue Butterfat Slogan D. Grenfel Sarah
*†Grenfel Butterfat Moonlight 6 146 Aug 911 41 5752 264
S. Vallevue Butterfat Slogan D. Grenfel Moonbeam
†Grenfel Butterfat Sweet Sue Jr2 305 Aug 580 29 9898 398
S. Vallevue Butterfat Slogan D. Grenfel Blazer Sweetness
*†Grenfel Clarion Linda Sr4 141 Aug 1210 48 6236 262
S. Hilltop Butterfat Clarion D. Grenfel Butterfat Balinda
*†Nana of Cowan Farm 6 305 July 224 11 9395 436
S. St. James Prince's Ivan D. Nina of Cowan Farm
†Pride of Garfield Farm 8 305 Aug 113 5 7531 337
S. Gardenius's Luck of Malloy D. Sally of Garfield

§Shafer, Martin, Sans Souci Farm, Fowler, Calif. ARHT

†Elbow Creek Binny Jr2 305 July 81 4 6068 283
S. Revilo King D. Rose's Cherubim
†Laguna Connie Sr3 296 Aug 739 29 10959 441
†Laguna Lucky Charm Jr4 305 July 322 17 6331 301
S. Laguna Ladysman D. Laguna's Princilla
†Laguna Margot Jr3 305 July 226 11 8196 446
S. Laguna's French Vichy D. Laguna Margie
†Laguna Patricia Sr4 203 Aug 1090 51 8482 400
†Laguna's Baby Doll Sr3 112 July 1068 44 4186 176
S. Troutmere Daisy's Dasher D. Laguna Gwendolyn
†Laguna's Ginny Sims Sr2 165 Aug 1081 42 5848 251
S. Adohr Lewis Hanaway D. Laguna Duchess
†Laguna's Princilla 8 123 Aug 1090 45 4679 211
S. Webster's Prince Royal D. Webster's Iris

Shaw, F. N. & T. M., Pebble Hill Farm, Doylestown, Pa. ARHT

Craiglan Daisy Jr3 110 Aug 895 35 3589 133
S. McDonald Farms Gilroy D. McDonald Farms Daisybelle
Craiglan Valor's Charm Jr2 188 Aug 806 37 5842 271
Craiglan Valor's Fad Jr2 112 Aug 828 31 3492 149
S. Steadfast Valor of Oldacres D. Craiglan Glamorous
*Ideal Cecelia 6 117 Aug 1327 60 5474 250
S. McDonald Farms Champion D. Ideal Isabelle's Queen
¶Maple Lane Frolic's Madonna Jr4 299 Aug 428 23 7944 363
*Marshallvale Lena 5 111 Aug 1575 52 6595 235
S. Marshallvale Valor D. Marshallvale Delia
¶Pebble Hill Coronet's Marie Sr2 305 Aug 281 16 7138 425
S. King's Heir Coronet D. Ideal Martha
Pebble Hill Coronet's Murena Jr2 188 Aug 1000 43 7264 333
¶Pebble Hill Coronet's Peggoty Jr2 305 July 61 3 9183 471
S. King's Heir Coronet D. Pebble Hill Alert's Peggy
*Pebble Hill Hero's Bess Jr3 90 Aug 1208 50 3740 157
S. Valleywood Hero D. Roy's Bess of Whitford
Pebble Hill Hero's Charlotte Jr2 304 Aug 805 44 9330 440
Pebble Hill Hero's Fanny Jr4 349 Aug 892 43 11501 529
*Pebble Hill Hero's Helena Jr3 102 Aug 974 45 3813 174
S. Valleywood Hero D. Crum Creek's Gold Helichrysum
¶Pebble Hill Hero's Nardine Sr4 305 July 280 14 9536 457
S. Valleywood Hero D. Pebble Hill Cavalier's Narcissa
¶Pebble Hill Hero's Promise Jr2 305 Aug 314 14 7380 338
S. Valleywood Hero D. Ideal Pretty

§Sheldon, L. W. & Sons, Lynworth Farms, Fulton, N. Y.

*Lynworth Hopeful Sr4 352 Aug 684 41 9768 528

§Shierling, P. O. & Sons, Shierwood, Winchester, Ind. ARHT

†Shierwood King's Topsy Jr2 96 Aug 876 38 2944 118
S. McDonald Farms Shierwood King D. Shierwood Reward

Shoal Falls Farm, Incorporated, Hendersonville, N. C. ARHT

*¶Afton's Golden Phyllis Jr3 116 Aug 1070 40 4756 184
S. Bournedale Golden Steadfast D. Afton's Phyllis
†Brays Island Holly Jr2 182 Aug 755 35 5083 225
*Bright King's May Rose 5 230 Aug 1374 53 12102 471
¶Croasdaile's Princess Darling Jr2 254 Aug 547 26 6198 309
*Fairlawn Maxim's Eyre 6 102 Aug 1462 63 5347 244
S. Quail Roost Rose Maxim D. Fairlawn Bob-O-Link
*†Fairlee Acres Maxim Rosanne 6 101 Aug 915 38 3795 164
S. Maxim Royal Duke D. Buttercup's Rose of Millhous Farms
*Fanning Field's Inez 6 184 Aug 1299 51 8852 349
†Idlehour's Marigold Jr2 222 Aug 677 32 6439 295
*Roughwood Camile 10 193 Aug 1378 60 11130 476

§Shoemake, W. A. & A. R., Shoemake Guernsey Farms, Dayton, Ohio. ARHT

†Chestnut Ridge Mirth's Radiant 5 119 Aug 922 42 4733 221
S. Coronation Lena's Rex D. Chestnut Ridge Sunbeam's Mirth
†Wilburetta Beatrice 6 123 Aug 1035 42 4933 217
S. Villa-Way Charter D. Beatrice of Manor Hill
†Wilburetta Garnet Jr3 304 July 568 34 7171 425
†Wilburetta Lana Jr2 305 Aug 256 14 7414 381
S. Coronation Fortune D. Achievement's Lady

§Shuttleworth, William W., Sunset Ledge Farm, Warren, Mass.

†High Wick Gem Jr3 117 Aug 1061 47 4329 177
S. Foremost Ultra Sheik D. Charmette of Butternut Brook
Lenhof's Delilah Jr3 365 Aug 346 20 7426 417
S. Green Meads Hi-Light D. Mountain Brook Shamrock
*†Mountain Brook Louise Jr4 206 Aug 1119 51 7348 333
†Sunset Ledge Marjorie Sr2 305 Aug 414 22 6591 308
S. Sunset Ledge Noble D. Wethersfield Marjorie

Sikes, T. Edgar, Sikco Farm, Greensboro, N. C. ARHT

Fairlawn Irista Sr2 365 Aug 508 25 9116 476
S. Bournedale Inheritance D. Fairlawn Maxim's Felicity
Fairlawn Ivy Jr2 365 Aug 216 11 9274 448
S. Bournedale Inheritance D. Fairlawn Maxim's Edivina
*¶King Max's Rebecca 6 127 Aug 1243 51 5750 242
S. Quail Roost King Max D. Lord Sequel's Pansy
¶Resolute's Maxim's Sallie Sr2 258 Aug 785 37 7826 369
Sik-co Maxim's Rose Jr2 365 June 142 7 10623 528
S. Rose Maxim D. King Max's Rebecca
¶Skuggek's Comet's Lona Jr2 202 Aug 850 46 5890 320

§Simmons, M. Van Riper, Golden Bull Farms, Wauconda, Ill.

†Golden Bull Farm Geraldine Sr2 267 Aug 820 37 8769 384
†Golden Bull Farms Ambition Kit Jr3 257 Aug 548 30 6590 336
*†Green Acres Marcella Sr4 112 July 1272 53 4961 218
S. Broadland Masterpiece D. Queentine of Green Acres
*†Green Acres' Sunrise Serenade 6 133 Aug 1004 43 5338 254
S. Broadland Remus D. Dawn O'Day of Green Acres
*†Marietta of Green Acres 5 304 Aug 958 41 13536 579
*†Maywood Rilma May 6 205 Aug 933 35 9297 346
*†Queentine of Green Acres 8 128 Aug 972 40 5347 228
S. Broadland Benefactor D. Queen Anne of Green Acres

§Simpson, L. G., Donmarich Farm, Peoria, Ill.

†Sunny Lass of The Glen Sr2 115 July 1100 47 4666 196
S. Sunny Boy of The Glen D. Warrior's Grace of The Glen

§Smith, I. P., Wildwood Run Farm, Maumee, Ohio. ARHT

*†Coronation Jeretta Jr4 92 Aug 728 33 2286 107
S. Fra-Mar Coronation Noble D. Courageous Judy of E. C.
†Knight's Dairy Maid Beatrice Jr2 92 Aug 631 26 1930 87
S. Paragon Avery's Knight D. Marvel's Dairy Maid Hazel

§Smith & Wasserman, Gibsonburg, Ohio. ARHT

†Actor's Marjorie Ann Sr2 115 Aug 719 38 3055 174
S. Lincoln Ridge Actor D. Marjorie of La Plaisance
†Actor's Queen Betty Sr2 108 Aug 927 43 4013 185
S. Lincoln Ridge Actor D. Vestas of Al's Acres
*Evalon Fanny Maid 5 289 July 80 5 5836 302
S. Caumsett Legend D. Evalon Royal Judy
*Evalon Lilian Sr4 305 Aug 90 4 6578 316
S. Caumsett Legend D. Evalon Royal Judy
Ideal's Bell of Rural Home Jr4 193 Aug 985 44 8047 386
Rose of Walnut Valley Jr2 193 Aug 851 38 5339 246
†Vesta's Queen Jr4 197 Aug 605 32 5278 265

§Sobelman, B. H., Ivyland, Pa.

*†Arbobess Bluebell Sr3 162 July 683 30 4931 213
†Craftsman's Dollie Jr4 127 July 899 38 4648 183
S. Kemah Craftsman D. Kemah Ladardollie
*†Merco Connie Jr3 133 July 936 42 5038 223
S. Pharos Border King D. B. F. Connie of Maple Shade
†Skyld's Cora of Lindendell Jr3 251 July 725 38 7673 388
†Sycamore Springs Ada Jr2 252 June 549 34 5354 284
†Willow Ridge Countess 5 92 July 869 40 2679 133
S. Oaks Farm Attestor D. Gippy Count's Sylvia

§Solms, Frank & Jacob, Upland Farm, Upland, Ind. ARHT

*†Roxy's Cynthia of Suzanne Jr4 305 June 17 1 7953 411
S. Roxy of Victory Noll D. Plain View's Suzanne
*†Roxy's Molly of Violet Jr4 305 Aug 18 8036 463
S. Roxy of Victory Noll D. Neffland's Violet
†Upland Farm Anita Jr2 305 July 92 5 4886 264
S. Kenfleur's Dicta Count D. Manitou's Actress
†Upland Farm Bee Sr3 145 Aug 721 34 4028 212
S. Upland Farm Dicta Prince D. Upland Farm Princess Pat

†Upland Farm Celia Jr2 153 July 638 42 3744 214
S. Upland Farm Crescent Count D. Calima of Marodyn Farm
*†Upland Farm Count's Promise Sr4 208 May 939 55 6982 398
S. Kenfleur's Dicta Count D. Manitou's Crescent Promise
†Upland Farm Ilene Jr2 305 July 64 4 4130 257
S. Upland Farm Dicta Prince D. Upland Farm Princess Pat
*†Upland Farm Rose Sr4 305 Apr 396 19 8469 417
S. Upland Farm Abraham Lincoln D. Crescent's Red Rose Lady

§Somers, Byron H., Somers Farms, Fort Wayne, Ind. ARHT
Somers Farms Bonnie Sr3 105 Aug 1067 50 4370 187
S. McDonald Farms Giltedge D. Hindsdale Susan
†Somers Farms Colleen Jr3 109 Aug 1253 52 5288 204
S. McDonald Farms Giltedge D. Star's Hindsdale Adrene
Somers Farms Connie Jr2 274 Aug 706 31 6795 352

Sooy, Walter E., Hickory Shores Farm, Delton, Mich.
†Shawnee Springs Lyric Jr2 305 Aug 395 24 8408 448
S. Florham John D. Shawnee Springs Topaz

§Sordoni, Andrew J., Sterling Farms, Alderson, Pa.
*†McDonald Farms Fidelia 6 305 Aug 838 46 12273 580
S. McDonald Farms Countryman D. McDonald Farms Daffy
†Sterling's Roberta Jr2 305 Aug 286 12 10787 471
S. Antietam Gypsy Count D. Sterling Sunlight Ruby

Sorensen, Charles E., Cesor Farms, Farmington, Mich.
†Cesor Ellton's Paulette Jr2 119 July 418 20 2671 132
S. Cesor Ellton Maxim D. Cesor Laddie's Playful
†Cesor Ellton's Vertrice Jr2 92 July 707 37 2050 105
S. Cesor Ellton Maxim D. Loma Supreme's Verona
¶Cesor Maxim's Valencia Jr2 268 June 102 8 4830 310
S. Cesor Martha's Maxim D. Cesor Penwyn's Valentine

Southern Dairies, Incorporated, Valkyrie Farm, Candler, N. C. ARHT
Valkyrie Southern Annette Jr2 95 Aug 1048 42 3241 131
S. Quail Roost Master Fred D. Valkyrie Tar-Heel Annette
*Valkyrie Southern Daisy 8 96 Aug 1279 54 3942 160
S. Quail Roost Master Fred D. Valkyrie Kings Daisy
*Valkyrie Southern Darling 6 312 Aug 1005 47 11244 533
Valkyrie Southerner Orchid Jr2 99 Aug 896 40 2878 129
S. Valkyrie Southerner D. Valkyrie Southern Orchid
*Valkyrie Southern Girl 6 103 Aug 1527 63 5131 230
S. Quail Roost Master Fred D. Valkyrie Sunflower Girl
*Valkyrie Southern Lass Sr3 151 Aug 1033 55 5655 275
S. Quail Roost Master Fred D. Valkyrie Masterful's Lassie
Valkyrie Tar Heel Ann Jr2 91 Aug 886 37 2823 119
S. Quail Roost King Fred D. Valkyrie Southerner Ann
*Valkyrie Tar-Heel Annette 5 107 Aug 1352 68 5075 243
S. Quail Roost King Fred D. Valkyrie Southern Verette
¶Valkyrie Tar Heel Belle Jr2 305 Aug 125 6 6833 327
S. Quail Roost King Fred D. Valkyrie Southern Belle
Valkyrie Tar Heel Darling Jr2 365 Aug 68 3 8278 459
S. Quail Roost King Fred D. Valkyrie Southern Darling
Valkyrie Tar Heel Flower Jr2 365 Aug 405 26 8099 417
S. Quail Roost King Fred D. Valkyrie Southern Sunflower
Valkyrie Tar Heel Nellie Jr3 365 June 73 4 7504 376
S. Quail Roost King Fred D. Valkyrie Southern Nellie
*Valkyrie Vita-Lure Ankle Jr3 101 Aug 1188 66 3988 195
S. Clear Springs Vita-Lure D. Valkyrie Tar-Heel Ankle
*Valkyrie Vita-Lure Donna 5 115 Aug 1296 64 5247 236
S. Clear Springs' Vita-Lure D. Valkyrie Southern Donna
*Valkyrie Vita-Lure Girl Sr3 92 Aug 1089 50 3401 149
S. Clear Springs' Vita-Lure D. Valkyrie Southern Girl
*Valkyrie Vita-Lure Hanna Sr4 96 Aug 1065 49 3702 175
S. Clear Springs' Vita-Lure D. Valkyrie Southern Hanna

§Sowell, C. D., Sowell's Guernsey Farm, McBee, S. C.
†Sowell's Primrose Queen Jr2 305 July 32 1 7501 401
S. Coker Duplikate Pat D. Radiant Primrose Queen

§Sowell, Jane T., Sowell's Guernsey Farm, McBee, S. C.
†Sowell Patricia Maid Sr3 118 Aug 1181 59 4608 222
S. Coker Duplikate Pat D. Sowell Silver Maid

§Sowell, R. E., Sowell's Guernsey Farm, McBee, S. C.
†Sowell Holliston Maid Sr4 239 Aug 1067 53 8363 396
*†Sowell Noble Maid 7 94 Aug 1212 63 3828 186
S. Coker Butterfat Noble D. Sowell Radiant Maid
†Sowell Radiant Maid 11 305 Aug 918 51 13947 735
S. Coker Radiant D. Mozingo's Ultra Maid
†Sowell's Sunshine 7 112 Aug 1237 63 4599 214
S. Coker Butterfat Noble D. Sowell's Sunbeam

§Spayd, Oscar, Spayds Guernsey Farm, Lititz, Pa. ARHT
†Athlete's Madew 18 120 Aug 783 34 3623 158
S. Athlete's Gold Seeker of Stockdale D. Birma Dewey
†Hammer Creek H. Carol Jr2 281 Aug 470 23 4969 237
†Hammer Creek H. Clara Jr3 195 Aug 724 35 5831 268

Springs, Elliott, Springs Farm, Fort Mill, S. C.
Klondike Kantoinette Sr2 365 Aug 641 36 10553 506
S. Argilla Knight D. Klondike Gay Fanchette

§Stafford, John E., Laurel Mills Farms, Laurel Springs, N. J. ARHT
*Chester's Hopeful 9 198 Aug 1139 53 9135 429
†Estafette's Dutchess Sr2 305 July 42 2 8199 386
S. Estafette's Lad D. Janet's Hardwick's Princess
*Foxglove's Maryland Sr4 307 Aug 761 37 10414 508
*Hardwick's Master's Dimples 6 118 Aug 1152 54 4873 227
S. Janet's Hardwick's Master D. Maywick's Jackaline
†Hardwick's Master's Marigold Jr3 305 Aug 53 2 9599 506
S. Janet's Hardwick's Master D. Leeholme Guinea Sonia Gold
*Janet's Hardwick's Taylor Maid 5 115 Aug 1120 52 4902 247
S. Janet's Hardwick D. Butterfat's Constance
Laurel Mills Blossom Jr2 158 Aug 652 28 3849 163
S. Bondsman D. Hardwick's Master's My Girl
Laurel Mills Double Rainbow Jr2 159 Aug 753 41 4140 202
S. Bondsman D. Kavor's Violet
Laurel Mills Lilac Jr2 212 Aug 744 40 5666 279
Laurel Mills May Belle Jr2 229 Aug 698 35 6172 304

§Steele, Harold A., Idagem Guernsey Farm, Gooding, Idaho. ARHT
†Idagem Creator's Jacette Jr2 117 Aug 986 50 4157 186
S. Creator L. of Prestdale D. Idagem Rex's Jasmine
*†Idagem Prince's Pearl Jr4 205 Aug 900 45 6997 322
*†Idagem Truman's Mermaid Jr3 150 Aug 881 50 5408 247
S. Chuckanut Truman D. Idagem Sequel's Merle

§Stephens, R. L., Greyvue Guernsey Farm, Bellingham, Wash. ARHT
†Raider's Sally May Jr3 300 Aug 138 9 5460 261
S. Franchester Raider D. Prairie View Blossom
†Revilo Beulah Jr2 305 Aug 343 24 6825 371
S. Fircrest Ace D. Revilo Bonnie

Sterling Farms, Incorporated, Stamford, Conn.
*Coronation Glamour 5 203 Aug 1333 66 10918 537
Coronation Holly Jr2 110 Aug 1243 59 4811 229
S. Gardenville Supreme D. Pine Manor King's Hope
*Coronation Melinda 6 190 Aug 1748 81 11853 539
Douglaston Baroness Julia Jr2 365 Aug 816 47 12155 615
S. Douglaston Crown Prince D. Douglaston Princess Julia
*†Kitchener Royal Jewel 7 305 Aug 828 45 13478 744
S. Douglaston Prince Royal D. Alpha's Judy of Kitchener
*Pine Manor King's Romona Sr4 308 Aug 907 51 11519 623
*Pine Manor Melody Girl 5 365 Aug 827 39 14423 705
S. Pine Manor King Melody Master D. Pine Manor Lotus
Sterlingold Prima Donna Jr3 96 Aug 1241 59 3945 195
S. Sterlingold Premier D. Sherwood Forest Queen Agatha
Sterlingold Princess Lida Jr2 95 Aug 1439 60 4201 176
S. Normandy Levity Prince D. Foremost Perfect Lady

Stevens Brothers, Edgewood Farm, North Andover, Mass.
Edgewood Belfast's Minuet Jr3 335 Aug 720 38 10133 483
Edgewood Forecast's Clara Jr3 227 Aug 847 44 7379 384
Edgewood Peer's Blossena Jr3 365 Aug 136 6 12814 585
S. Rockingham Royal Peer D. Edgewood's Muriel
Edgewood Peer's Gem Sr3 365 Aug 128 6 11448 497
S. Rockingham Royal Peer D. Edgewood Farm's Lorelei

Stevens, Mark W., Norman's Kill Farm, Glenmont, N. Y.
Anchor's Butter Girl Jr4 199 Aug 1076 49 9022 406
S. Langwater Anhcor D. Brookland's Forester's Buttercup
Anchor's May Girl Sr3 274 Aug 851 47 9107 473
Anchor's Sun Down Jr4 243 Aug 1071 56 10098 519
Dainty Steadfast's Dora Jr2 284 Aug 1000 57 9701 511
Defiance's Lila 6 365 July 591 29 15469 709
S. Saugerties Defiance D. Victor's Lily Pad
Rex's Betty Jane 9 242 Aug 964 51 9247 498
Victor's Betty Ann Jr3 261 Aug 996 52 9909 498
Victor's Damsel 6 352 July 946 50 12907 647
Victor's Faith Jr4 189 Aug 1082 53 8345 384
S. Coronation Victor D. Valor's Faith
Victor's Flight Jr3 230 June 821 44 8031 394

Stickel, A. C., Jr., Mill Run Farms, Mill Run, Pa.
*Gardenville Princess Charlotte Sr3 102 Aug 1010 47 3560 176
S. Pine Manor King Kenfleur D. Douglaston Baroness Darling

Stillman, Chauncey, "Beaulea Guernseys," Amenia, N. Y.
*†Cloverluck Harmonia Jr3 96 Aug 1311 51 4069 174
S. Lea Lord Phoenician D. Cloverluck Dorothy
†Dreamwold Kathrina Sr4 305 Aug 125 6 8665 405
S. Argilla Charter D. Dreamwold Loretta
†Foremost Mandate's Hawthorn Sr2 305 Aug 44 2 9014 430
S. Foremost Mandate D. Vassar's Hawthorn
†Foremost Mandate's Radiant Sr2 293 Aug 612 32 8443 411
†Forges Sequel Skylark 7 305 Aug 476 22 10344 460
S. Imp. Bickleigh Sequel D. Forges Royal Flint
Great Elm His Rosamond Jr2 120 Aug 833 35 3665 160
S. Gayhead's His Pride D. Great Elm Rosalie
†Greyholme Merry Paula Jr4 279 Aug 576 34 8353 461
†Ladderlook Deborah Lady Jr3 305 Aug 179 9 6687 327
S. Ladderlook Wisdom D. Ladderlook Deboranna
†Pan Kathleen Sr3 237 Aug 777 36 8721 396
†Quitticas Vonnie Sr3 269 Aug 531 29 7016 345
†Vassar's Rhythm Jr3 294 Aug 597 29 7351 341
†Vassar's Rita Sr2 305 Aug 107 5 6924 346
S. Foremost Fanita's Valor D. Vassar's Ocarina
†Vassar's Rose Sr2 274 Aug 319 17 6402 288
†Walker Farms Bonny Nancy 5 164 Aug 976 50 6153 302
S. Grandview Bickwick D. Diamond Nancy

§Stilson, Ward K., Mallard Lake Farm, Anderson, Ind.
†Alfacrest's Q. V. Jeanne Sr3 195 Aug 840 38 6604 350

§Stockdale, O. B., Palmway Farms, Fresno, Calif.
*†Happyholme L. C. Dora Jr3 137 Aug 1082 50 5428 227
S. Happyholme Lord's Contender D. Dora of Silverton
†Palmway's Royal Frances Sr3 126 Aug 1039 44 4777 219
S. Fresno Royal Hercules D. Holmwood's Fancy

§Stockdale, O. B., Mrs., Palmway Farms, Fresno, Calif.
†Ellwood Supreme Pearl Jr4 144 Aug 1081 53 5559 259
S. Happyholme Hulda's Supreme D. Happyholme Defiance's Pearl
†Palmway's Diamond Lilly Jr3 125 Aug 1117 49 4773 197
S. Happyholme King Diamond D. Actress Model Lilly

§Stoneman, William A., Gallio Farm, Belle Vernon, Pa. ARHT
*†Gallio Dan's Alein Sr3 251 June 532 26 7194 327
†Gallio Dan's Blossom Sr3 227 June 595 32 6241 274
†Gallio Dan's Lassie Sr3 305 June 286 17 7197 366
S. Gwenwilmar Duke's Dan D. Gallio B. Whitey
†Gallio Dan's Milly Sr3 305 June 422 23 7796 352
S. Gwenwilmar Duke's Dan D. Walnut Valley Itchen Daisy
†Gallio D. Levity Sr2 227 June 691 28 6420 250
†Gallio D. Queen Jr3 117 June 803 38 3585 168
S. Gwenwilmar Duke's Dan D. Gallio B. Princess
†Gallio N. Diana Jr2 170 June 786 43 4765 229
†Gallio N. Sue Jr2 166 June 783 37 4731 215
†Supermost Blue Blood Jr2 221 June 590 33 6121 301

Stowe, Clark, Golden Butte Guernsey Farms, Gridley, Calif.
¶Golden Butte Builder's Roeno Sr2 182 July 671 32 4389 209
†Golden Butte Juanita Sr2 305 Mar 71 3 7893 377
S. Golden Butte Builder D. Prince's Reina of El Verano
†Golden Butte Patricia Sr3 181 July 728 34 5304 247
†Rancho Nicasio Commend Daisy 5 305 May 225 13 7728 398
S. Foremost Commendation D. Iris of Rancho Nicasio

§Stowe, Clark, Mrs., Golden Butte Guernsey Farms, Gridley, Calif.
†Western Glow Countess Sr3 212 July 1099 53 7515 377

§Stowe, Marjorie, Golden Butte Guernsey Farms, Gridley, Calif.

†Happyholme R'Ambler's Cherry Sr2 271 July 615 34 5974 340

§Stowe, Marvin, Golden Butte Guernsey Farms, Gridley, Calif.

†Caramas Com. Charming Jr2 249 July 548 32 5376 267
*†Western Glow Butterfat La Fleur 8 190 July 1056 47 7485 350

§Strait, Lewis, Golden Realm, Warren, Ind. ARHT

*†Golden Realm Rita Jr4 96 July 1111 36 3762 134
S. Golden Grange Rexx D. Golden Realm Alexis
*†Lila's Fawn of Wamsley Herd 5 305 July 267 12 10620 475
S. Douglas Paul D. Lila of Willow Creek Acres

Stringfellow, W. B., Hillbright Farm, Chester, S. C.

Bright King's Dutchess Sr3 365 July 926 42 13218 608
S. Quail Roost Bright King D. Africander Count's Princess
Bright King's Martha Sr4 128 Aug 1180 52 5480 241
S. Quail Roost Bright King D. Jessie Lynn's Martha
Hillbright Foremost Rosanne Sr2 143 Aug 1135 55 5820 249
S. Butler Island Majesty Scarlett D. Brag's Oakhurst Rosanne
Hillbright Hazel Jr3 147 Aug 1120 51 6007 527
S. Quail Roost Bright King D. Buster's Golden Primrose
Sequel's Starlight Sr4 123 Aug 1062 56 4666 231
S. Sequel's Gencav Pride Lad D. Bynum's Starlight

Stringfellow, W. B., Jr., Hillbright Farm, Chester, S. C.

Bright King's Lady Easter Sr3 108 Aug 1232 55 4520 195
S. Quail Roost Bright King D. Cavalier's Lady Easter

§Stryffeler, David E., Pinerest Farm, North Jackson, Ohio. ARHT

†Gwenwilmar Karla Jr2 121 Aug 614 26 3251 138
S. Forward Farms Steadfast D. Biery Farms Valor's Kilda

§Stryffeler, E. B., Pinerest Farm, North Jackson, Ohio. ARHT

†Pinerest Grace Jr4 142 Aug 1018 51 5634 271
S. Ideal's Satellite's Gentleman D. Evergreen Farm Hist

Suber, O. P. & Lemmon, R. H., Jr., Sonnylaine Farm, Whitmire, S. C. ARHT

Goldenrod's Eva 5 365 Aug 194 14 9258 517
S. Quail Roost Goldenrod D. Merger's Ann of Suber's Dairy
*Hinson's Viola 9 365 July 393 18 14651 664
S. Hinson's Gay Boy D. Appin's Rosa
McDonald Farms Idaline Sr3 305 Aug 773 34 10987 508
*Merger's Fay 6 98 Aug 1465 69 5037 225
S. Quail Roost Merger D. Suber's Bell
*¶Quail Roost May Magic 5 155 Aug 982 49 6415 316
S. Rosemont May King D. Quail Roost Princess Molly
¶Sonnylaine Maxim Flower Jr2 305 Aug 554 29 7921 429
S. Quail Roost King Don D. Butterfat Briar's Flower
Sonnylaine Maxim Mary Jr4 365 July 506 24 12449 586
S. Quail Roost Merger D. Messenger's Cavalier Mary
¶Sonnylaine Queen Patricia Sr2 143 Aug 898 43 4392 204
S. Quail Roost King Don D. Merger's Princess

Sunnyhill Farms, Incorporated, Imperial, Pa. ARHT

*Golden Rose's Donna 6 310 Sept 1134 53 16806 771
S. Fairacres Butterfat Dictator D. Marie's Golden Rose
¶Lilley Dell of Mohican Farm 7 258 Sept 826 42 9181 454
Maple Lane Frolic's Madge Jr2 250 Sept 779 34 9645 434
Pansy Belle of Blairsdale Sr4 118 Sept 1067 62 5106 262
S. Bethany Wistar's Sunny D. Gilda of Blairsdale

§Swanson, E. G., Swanacres, Dowagiac, Mich. ARHT

*†Swanacres Ultra May 6 117 Aug 1080 50 4555 214
S. Lockshore Crystal Prince D. White Oak Nylarose
†Victoria Blossom of Swanacres Sr3 305 Aug 598 32 11653 639
S. Swanacres Trinket's Ruff D. Lockshore Noble Blossom

§Syme, M. Herbert, Patcho'woods Farm, North Wales, Pa.

Rosewald Daisy's Doris Jr2 365 Aug 115 6 9099 511
S. Mussolini D. Catamount Daisy
†Witchwood Diana Sr3 217 Aug 615 28 6707 312
Witchwood Wizard's Doroline Jr2 365 Aug 325 20 8416 460
S. Langwater Wizard D. Foremost Oroline

Taylor, William M., Glendale Guernsey Farm, Slingerlands, N. Y. ARHT

*¶Belle Rilma of Glendale Jr4 274 Aug 634 37 8095 463
¶Flash's Buttercup of Glendale Jr4 305 July 183 8 9601 455
S. Folly's Flash of Glendale D. Thankful of Glendale
¶Flash's Faith of Glendale Jr2 285 Aug 790 36 9797 403
†Flash's Gardenia of Glendale Jr3 178 Aug 817 39 5414 235
S. Folly's Flash of Glendale D. Bob's Generous of Glendale
¶Flash's Geraldine of Glendale Sr3 305 July 24 1 8807 447
S. Folly's Flash of Glendale D. Bob's Generous of Glendale
*¶Velma of Glendale 11 287 Aug 510 29 8886 439
†Vicki Rilma of Glendale Jr2 178 Aug 742 37 4238 216
S. Cathedral Charles Rilma D. Royal's Violet of Glendale
¶Vik's Hope of Glendale Sr2 305 July 304 16 9058 453
S. Viking of Glendale D. Fay Rilma of Glendale

Tenney, Daniel G., Rockingham Farm, Salem, N. H.

*¶Rockingham Charming Anna Jr4 97 Aug 1065 52 3758 185
S. Rockingham Prince Charming D. Hilltop Heartsease Annabelle
¶Rockingham Charming Melissa Sr2 305 July 552 30 7826 416
S. Rockingham Prince Charming D. Hollyday Melissa
*¶Rockingham Finesse Sr4 305 July 337 16 12622 554
S. Rockingham His Highness D. Rockingham Princess Fanny
*Rockingham Hollevity Sr4 189 Aug 170 60 8219 411
Rockingham Hollistar Lass Sr3 365 July 805 42 11406 589
S. Rockingham Prince Hollistar D. Rockingham Star Lass
¶Rockingham Peerdame Sr3 171 June 485 24 4611 227
S. Rockingham Peer D. Rockingham Hollidame
Rockingham Relight Jr2 129 Aug 780 40 3453 173
S. Rockingham Reliance D. Rockingham Princess Starless
*Rockingham Rena Jr4 134 Aug 1145 60 5400 279
S. Rockingham Reliance D. Rockingham Peerlass
*Rockingham Ultra May Della Sr4 111 Aug 1277 63 5182 259
S. Rockingham Ultraist D. Rockingham Hollella
*Rockingham Ultra Ruby Jr4 116 Aug 1518 79 6355 318
S. Rockingham Ultraist D. Rockingham Holliru

Thayer, A. D., Gwynllan Farm, Gwynedd Valley, Pa.

Gwynllan Haley Jr2 192 Aug 661 39 6362 309
Gwynllan Mignonette Jr2 107 Aug 903 47 3470 174
S. McDonald Farms Conductor D. Antietam Mignonette
Gwynllan Perfection's Betty Jr2 365 Aug 413 23 9002 471
S. Gwynllan Perfection D. Peerless' Betty
*Langwater Morning Dew 5 117 Aug 1219 55 5353 232
S. Langwater Velencian D. Langwater Honeydew
*Pan's Violet of Gwynllan 6 115 Aug 1425 57 5491 226
S. Gwynllan Farm Peter Pan D. Gold Boy's Violet of Gwynllan
*Pinebrook Fashion 7 191 Aug 1210 64 9486 460

Timanus, G. L., Sportsman's Hall Farm, Queenstown, Md. ARHT

¶Bethany Favor's Queen Jr2 305 Aug 296 17 8454 385
S. Gayhead's Favor D. Bethany Wistar's Bess
Fritzlyn Victoria 5 149 Aug 1014 47 6878 284
S. Valleywood Victor D. Fritzlyn Val Lily
Glenburnie Glen's Peaceful Sr2 365 Aug 313 15 10789 473
S. Glenheart D. Glenburnie Masher's Peace
*Langhurst Queen Agnes Jr4 123 Aug 708 45 4284 216
S. Broadland Maestro D. Langhurst Ada
¶Leader's Princess Pearl Jr2 305 Aug 258 12 9546 455
S. Valley Hill Farm Leader D. Orestis Princess Pearl
†Raider's Emily Varinka Sr4 261 Aug 621 35 7589 407
Sal of Argilla Farm Jr2 133 Aug 729 43 4411 222
S. Groton House Leo D. Holly Farm Sal
Spencer's Landing Ada 6 103 July 1486 55 5402 218
S. Friendship Climax's Autocrat D. Farmhill R. Patience
¶Sportsman's Conceit Jr2 299 June 181 8 8380 376
S. Sportsman's Shooter D. Winston Farms Vanity
*Sportsman's Haughty Sr2 132 Aug 891 41 4767 218
S. Broadland Invader D. Sportsman's Vain
¶Sportsman's Helen Devine Jr2 305 June 71 3 8082 340
S. Broadland Invader D. Sportsman's Ruth

§Todd, Burton H., Mr. & Mrs., Elm Lane Farm, Fresno, Calif. ARHT

*†Elm Lane Blazing Star Jr4 96 Aug 1109 52 3744 157
S. McDonald Farms Fashion D. Fresno Bopeep
*†Elm Lane Pansy Jr3 187 Aug 930 42 6803 303
†Elm Lane Strawberry Jr2 95 Aug 905 40 2901 134
S. McDonald Farms Fashion D. Cameo Symphony
*†McDonald Farms Eileen 7 305 Aug 281 15 9906 538
S. Myhaven King D. Noble Maid of Hill Girt
*†McDonald Farms Evangeline 7 120 Aug 1147 54 5189 290
S. McDonald Farms Master D. Beechford's Lilly

Trainer, Marguerite M. & Ray R., Trainer Farms, Quakertown, Pa. ARHT

†Bethany Saphire Jr4 305 Aug 201 10 7374 350
S. Franchester Shah D. Bethany Wistars Delight
†Bethany Shah's Flossie Sr4 218 Aug 490 19 5106 229
†Bethany Shah's Rosemary Sr4 305 Aug 756 42 8612 473
S. Franchester Shah D. Nova Farm's Rosemary
†Bethany Star Cheryl Jr3 305 July 190 9 6241 289
S. Franchester Shah D. Fairlawn Cheryl
*†Coldspring's Hardwick's Elsie 6 305 July 503 21 9303 376
S. Hardwick's Royal D. Coldspring's French Lady
*†Fairlawn Dawn 7 305 July 721 27 9661 375
S. Green Meads Wistar D. Hindsdale Golden Marilea
†Laurel Locks Empress Sr4 187 Aug 809 42 6399 321
†Laurel Locks Eva Sr4 184 Aug 706 40 4789 244
†Lockerbie Violet's Crystal Jr3 186 Aug 660 29 6856 238
†Marcella's Jane of Sunnyside 6 305 July 820 45 10640 521
S. Ioka Sunny Lad D. Alma's Marcella of Sunnyside
†Mill Creek's Buttergirl Jr4 198 Aug 1104 46 8370 338
†Mill Creek's Suzette Girl Jr2 220 Aug 518 23 4840 223
†Pinebrook Goodnight Sr2 305 Aug 298 16 6349 319
S. Langwater Midnight D. Pinebrook Lady Blanche
†R. F.'s Hollistar's Dora Sr3 305 Aug 80 4 6818 362
S. Bethany Favor's Hollistar D. Fox Dean's Royal Queenie
*†River Edge Noranda's Star Jr4 106 Aug 1157 42 4431 164
S. River Edge Noranda's Butterfat D. Chance Stardust
†Trainer's Queen Jr2 211 Aug 727 37 5444 275
†Vulcan's Rosamond's Varinka Jr3 305 Aug 334 17 7719 351
S. Rosamond's Vulcan Leader D. Leader's Rosamond Varinka

§Trudeau, Leo R., Sunshine Farm, Elmwood, Mass. ARHT

†Day Light's Wilhelmina 5 305 Aug 684 36 9599 440
S. Countryman's Duke of S. B. D. Golden Beaver Day Light
†Kitchener Sally 5 305 Aug 456 25 8678 446
S. Kitchener Royal Clansman D. Demon's Sally of M. H.

§Tucker, Gertrude L. C., Elgercon Farm, Willoughby, Ohio. ARHT

Mazie of Elgercon 6 365 June 371 21 7716 376
S. Knight of Elgercon D. Marcia of Elgercon
*Snow Ball of Elgercon 11 365 May 478 30 11447 527
S. Independence Lad of Elgercon D. Georgette of Elgercon

Tussing, L. Benton, Marben Ford Farm, Reynoldsburg, Ohio. ARHT

†Marben Ford Anna Sr3 300 Apr 306 18 5153 300
S. Langwater Dorian D. Woodside Hall Secret Aneta
¶Marben Ford Circe 2d Jr3 305 Apr 377 19 8279 412
S. Franchester Kismet D. Marben Ford Circe

Twombly, Ruth V., Florham Farm, Madison, N. J.

¶Florham C. Abbie Jr2 305 July 271 15 8441 473
S. Flying Horse Select's Commando D. Florham Rutila
¶Florham C. Alice Jr2 305 July 231 14 7454 427
S. Flying Horse Select's Commando D. Florham Jean
Florham C. Alicia Jr2 106 July 984 44 3597 167
S. Flying Horse Select's Commando D. Florham Lenore
Florham C. Arline Jr2 103 July 984 43 3434 144
S. Flying Horse Select's Commando D. Mound City Rutila
¶Florham Lou 5 305 July 291 11 11451 435
S. Florham Polly's Gentleman D. Florham Eloise

§Valley Gem Farms, Arlington, Wash. ARHT

*Valley Gem Celia 6 365 June 130 6 11930 544
S. Valley Gem Banker D. Valley Gem Bess
†Valley Gem Columbine Sr4 152 June 862 38 4839 229
†Valley Gem Coral Jr4 183 July 869 42 6263 295
†Valley Gem Happy Girl Sr2 232 July 504 27 5284 261
†Valley Gem Heartsease Jr2 175 July 669 36 4653 225
†Valley Gem Hedda Jr2 269 July 716 39 7669 364
†Valley Gem Hedvig Jr2 218 July 744 38 5577 264
†Valley Gem Helpful Sr2 269 July 714 37 8605 402
†Valley Gem Hill Girl Sr2 284 July 614 33 6661 334
†Valley Gem Honesty Jr2 181 July 823 43 5239 253
*†Valley Gem Irma 7 192 July 786 45 6988 310

*†Valley Gem Jealous 8 135 July 1199 51 5846 227
S. Grassland Courier D. Valley Gem Desire
†Valley Gem Jemima Jr2 284 July 569 25 6741 284
†Valley Gem Panocha Jr3 227 July 608 36 6146 310
†Valley Gem Party Girl Sr3 258 July 766 41 7359 387
†Valley Gem Radiant Jr2 171 July 777 38 4652 216
†Valley Gem Rarity Jr3 249 July 800 47 8419 446
†Valley Gem Redwing Jr2 188 July 641 29 4489 195
†Valley Gem Rita Jr3 250 July 613 29 7965 370
†Valley Gem Roccha Jr3 243 July 817 42 7962 384
†Valley Gem Roxy Jr3 254 July 1078 57 11307 537
†Valley Gem Velveta Jr2 94 July 879 36 2764 107
S. Bethany Wistar's Vendor D. Valley Gem Margaret
†Valley Gem Vera Jr2 132 July 827 35 4029 147
S. Bethany Wistar's Vendor D. Valley Gem Clare

Van de Kamp's Holland Dutch Bakers, Incorporated, Van de Kamp's Guernsey Farm, Woodland Hills, Calif. ARHT
†Ellwood Rudy's Etta Sr2 305 July 36 2 6252 366
S. Ellwood's Royal Prince Rodolfo D. Gordondale Junette
*¶Fresno Chieftain's Twilight Jr3 150 Aug 1350 67 6995 352
S. St. James Champion's Chieftain D. Fresno Glory's Twilight
Rancho Judge's Hyacinth Sr3 305 June 680 33 11013 460
S. Green Meadow Judge D. Quanqual Hyacinth
Santa Ynez Valor's Beth Jr2 365 June 346 15 16399 645
S. Foremost May Valor D. Rancho Nicasio Commend Rosetta
Van de Kamp Bet's Lesbia Jr2 365 July 100 5 7584 362
S. Ward Acres Bet D. Frankland Lesbia
†Van de Kamp Golden Dora Jr2 305 July 334 19 5435 265
S. Rancho Majesty's Bet D. Rancho Cherub's Golden Dora
†Van de Kamp Lesbia Jr2 186 Aug 729 36 4987 238
†Van de Kamp Roselyn Jr2 269 Aug 658 32 6717 311
†Van de Kamp Valor's Louise Sr2 140 Aug 784 32 4075 172
S. Valor's Maxim D. Rancho Prince's Louise
Van de Kamp Valor's Mariposa Jr2 365 Aug 203 11 12290 607
S. Valor's Maxim D. Pine Manor Mariposa

§Vander Griend, C. M., Baker View Farm, Lynden, Wash. ARHT
*†Baker View Delight 5 305 Aug 26 1 10096 478
S. Fircrest Noble Duke D. Delight of Baker View
*†Baker View Dream Jr4 305 Aug 25 1 10862 500
S. Fircrest Noble Duke D. Master's Dream of Baker View
†Baker View Lace Sr2 305 Aug 336 21 6390 343
S. Argilla Parson D. Baker View Lively
†Baker View Lady Sue Sr2 305 Aug 377 18 10942 480
S. Argilla Parson D. Baker View Lady
†Baker View Lolita Sr3 305 Aug 143 7 7413 384
S. Fircrest Noble Duke D. Master's Lolita of Baker View

§Vander Griend, Frans C., Baker View Farm, Lynden, Wash. ARHT
†Baker View Bellamy Sr2 277 Aug 867 43 8768 434
*†Baker View Theda 7 216 Aug 1131 65 9860 579

§Varney, Richard G., Valley Dale Farm, Chardon, Ohio. ARHT
†Valley Dale Armanda Sr4 151 May 878 43 4735 220
†Valley Dale Bouquet 6 165 July 908 41 6269 295
†Valley Dale Brenda 6 153 July 729 35 4445 214
†Valley Dale Cherry Sr2 153 July 834 33 4511 198
†Valley Dale Conchita Jr3 148 July 925 37 5302 208
S. Royal Clansman D. Valley Dale Bonita
†Valley Dale Diana 6 170 July 639 31 4705 238
†Valley Dale Velma 9 208 July 860 36 7643 371

§Vaughan, M. D., Mr. & Mrs., Mount Logan Farm, Chillicothe, Ohio. ARHT
†Mt. Logan Rosabel Sr3 230 July 721 37 6404 321
*†Mt. Logan Roseda 6 111 July 1185 44 5198 213
S. Franchester Royalist D. Fashion Girl's Patricia
*†Mt. Logan Rosine Sr3 111 July 1054 50 4587 217
S. Franchester Royalist D. Mt. Logan F. Frances

§Wagler, H. Kermit, Kermarge Guernsey Farm, Berkey, Ohio. ARHT
Annette's Rose 5 365 Jan 94 4 10048 513
S. Brownlea Merry Knight D. Annette of Elmwood Farms
†Chi's Betsy Sr4 305 Apr 184 10 8191 369
S. Holdridge Cain D. Alemco's Chi
†Kermarge Cherry Jr2 305 Jan 121 5 7842 339
S. Shawnee Springs' Echo D. Fox's Elaine of Waukesha

Walker, J. H. & Day, G. W., Bluebonnett Guernsey Farm, Burleson, Texas. ARHT
Primrose Obidiah's Oriole Jr3 365 July 168 8 9630 406
S. Obidiah of Primrose D. Oriole of Primrose

Walker, M. W., Walker's Cloverland Dairy, Alexandria, La.
Clear Springs' Maxim F. Gem 5 288 Aug 961 52 10521 545
Clear Springs' Maxim F. Geta Sr4 352 Aug 518 27 8990 442
Clear Springs' Maxim F. Hazel Sr4 365 Aug 528 28 10762 525
S. Maxim's Master Fred D. Princess Cynthia
Clear Springs' Maxim F. Honey Sr4 334 Aug 1036 50 12356 584
Cloverland Maxim K. Ruth Jr2 365 Aug 714 41 8322 438
S. Quail Roost Beau King D. Clear Springs' Golden Locks
Cloverland Maxim Princess Jr2 365 Aug 597 33 8864 444
S. Quail Roost Beau King D. Clear Springs' Maxim F. Hazel
¶Cloverland's K. Virginia Jr4 269 Aug 401 25 4462 251

Wallace, Richard H., Lydwall Farm, Hollis Center, Maine. ARHT
*¶Isabell of Bonnie View 5 168 Aug 1059 45 7874 332
S. Rosewald Prince Cupid D. Lassie of Bonnie View
¶Progressor's Patsy of M. H. Sr3 177 Aug 711 31 5536 237
S. Argilla Progressor D. Rafton's Princess of M. H.

§Wallis, M. E. & Son, Wallis Dairy Farm, Springfield, Mo.
†Wallis's Rowena Rambler Sr2 305 Aug 334 17 6847 357
S. Meadow Lodge King's Rambler D. Wallis's Plum Blossom
†Wallis's Serena Rambler Jr3 305 Aug 334 18 6970 371
S. Meadow Lodge King's Rambler D. Wallis's Pride of Viola

§Walsh, R. J., Mr. & Mrs., Green Hills Farm, Perkasie, Pa. ARHT
*†Allgates Alicia 7 94 July 1092 45 3743 179
S. Allgates Allenby D. Allgates Nigellia
*†Green Hill's Alicia Jr3 118 July 689 27 3267 127
S. Longwood Ornament D. Allgates Alicia
*†Green Hill's Annie Jr3 110 July 869 39 3619 170
S. Longwood Ornament D. Delhaven Fanny 3d
*†Thistlewood's June 7 116 July 1024 50 4232 221
S. Thistlewood's Commodore D. Thistlewood's Lillias

§Walters, Harold, Lyme Guernsey Farm, Monroeville, Ohio. ARHT
*†Duke's Nellie of Lyme Jr3 90 June 1533 65 4678 217
S. Anne's Duke of Olentangy D. Triumph's Nellie of Olentangy
†Lassie of Lyme Jr2 234 June 906 45 7509 362
†Lou of Lyme Sr3 305 May 175 10 7922 413
S. Plymouth of Olentangy D. Lucille of Lyme
†Triumph's Belle of Lyme Jr2 104 June 917 37 3084 125
S. Villa-Way Triumph D. Bertha of Lyme
†Triumph's Bess of Lyme Jr2 214 June 754 38 5752 274
†Triumph's Lilac of Lyme Jr2 95 June 794 40 2705 133
S. Villa-Way Triumph D. Duke's Lucy of Lyme
†Triumph's Lucky of Lyme Jr2 225 June 802 38 6316 296
†Triumph's Luella of Lyme Sr2 150 June 928 42 4921 215
†Triumph's May of Lyme Jr2 214 June 780 44 5720 308

Wannamaker, Evelyn T., Cawcaw Plantation, Orangeburg, S. C. ARHT
*¶Gippy Foremost's Elma 8 305 Aug 4 7609 375
S. Quail Roost Maxim's Foremost D. May King's Gippy Eloise
Gippy Foremost's Eloise Jr4 365 Aug 87 4 9749 538
S. Quail Roost Maxim's Foremost D. Gippy Count's Elite
¶Governor's Maid 5 305 Aug 328 17 6490 289
S. Sunshine's Governor D. Foremost's Princess Adele
¶Maxim's Jewel of New River Jr4 157 Aug 849 41 5147 243
S. Rose Maxim D. Governor's Gladness
¶Maxim's Patience of New River Jr2 259 Aug 642 28 7047 321
*Suber's Merger's Carrol 6 365 Aug 189 8 9151 445
S. Quail Roost Merger D. Caroline of Crescent Ridge
¶Swan Ponds Valor's Stella 6 206 Aug 1216 51 8861 350

Ward, Carroll L. & Son, Winter Park, Fla. ARHT
Traxdale Knickmost Vivian Sr2 153 Aug 608 29 3903 178
S. Klondike Knickmost D. Edisto Farms Vivian

§Weeks, David I., Gunstock Hill Farm, Laconia, N. H. ARHT
Winona Columbine Jr3 281 July 487 23 7490 333

§Weeks, Jackie, Gunstock Hill Farm, Laconia, N. H. ARHT
Great Elm Bonnie Lass Jr2 284 July 716 34 6484 273

§Weeks, John F., Gunstock Hill Farm, Laconia, N. H. ARHT
Jeanne of Gunstock Hill Farm Jr2 115 July 818 33 3209 133
S. Prosit's Max D. Monadnock Dawn
Oaklands Glen's Auntie Jr2 205 July 808 35 5377 221
Oaklands Mark's Suzanne Jr2 210 July 760 33 5385 224
S. Oaklands Mark Twain D. Oaklands Suzanne
Virginia of Gunstock Hill Farm Jr2 268 July 648 36 5875 309

§Weeks, Robert B., Gunstock Hill Farm, Laconia, N. H. ARHT
Maybelle's Nancy Lee Jr3 258 June 747 41 7339 359

Wegner, Charles T., Jr., Charwick Farms, Fontana, Wis.
Golden Knoll Tiara Jr4 326 Aug 835 42 12779 569
S. McDonald Farms Fowler D. Tiara of Gittings Farm
¶Gusanna's Sarah Jr2 282 Aug 838 30 10462 392

§Wehr, Wade N., Belle Vista Farm, North Lima, Ohio. ARHT
†Belle Vista Royal Laura Sr3 305 Aug 198 9 11785 519
S. Antietam Royal D. Rover's Lottie of Belle Vista

§Wenger, Russell J., Valley Set Farm, Goshen, Ind. ARHT
*Lookwell Sunshine 10 360 July 56 2 12512 500
S. Merrymaker's Wonder Boy D. Fi Fi's Cherub of L. F.
†Valley Set S. Fairy Jr2 283 May 134 7 7861 345
S. Green Meads Fair Squire D. Valley Set's Flossy
*Valley Set's L. Laura Jr4 201 July 1022 43 8124 346
*†Valley Set's L. Thelma Jr4 237 July 812 42 7944 383
†Valley Set's Marie Jr2 305 May 570 34 7211 398
S. Pine Manor King's Peerless D. Marie Ann of Hoovens Farm
†Valley Set's Squire's Jane Sr2 247 July 669 39 6563 362

Wescott, L. B., Mulhocaway Farm, Clinton, N. J. ARHT
*†Aldrich Farm Sybella 7 101 July 1595 62 5596 246
S. Hilltop Butterfat Master D. Monarch's Susan
*†Clara's Butterfat Rilma 5 305 July 183 6 10640 414
S. Clara's Butterfat D. Butterfat Noble Rilma
†Mulhocaway Butterfat Dale Jr2 185 July 780 38 5030 281
†Mulhocaway Butterfat Dill Jr2 289 July 247 15 5450 274
†Mulhocaway Butterfat Eva Jr2 108 July 820 38 3088 148
S. Clara's Heartsease Butterfat D. Mulhocaway Butterfat Yvonne
*†Mulhocaway Butterfat Fairy 5 179 July 1376 60 8771 372
¶Mulhocaway Butterfat Glitter Jr2 116 July 1055 48 4586 215
S. Clara's Heartsease Butterfat D. Mulhocaway Gaudy G.
†Mulhocaway Butterfat Rosetta Jr2 126 July 1073 51 4231 199
S. Clara's Heartsease Butterfat D. Mulhocaway Butterfat Rosette
†Mulhocaway Butterfat Signa Jr2 285 July 169 11 4902 257
S. Clara's Heartsease Butterfat D. Aldrich Farm Sybella
*†Mulhocaway Butterfat Truda 6 305 July 181 9 10066 441
S. Hilltop Butterfat D. Mulhocaway Tribute
†Mulhocaway Butterfat Zita Jr2 305 July 402 21 7686 415
S. Clara's Heartsease Butterfat D. Beechwood Reta
†Mulhocaway Marvelous Joy Sr2 305 July 63 3 6504 300
S. Hilltop Butterfat Marvel D. Mulhocaway Butterfat Joan
†Mulhocaway Primrose Butterfat Sr3 305 July 158 7 8203 401
S. Clara's Butterfat D. Hilltop Butterfat Marose
†Mulhocaway Venus C. Jr2 99 July 1004 49 3511 173
S. Mulhocaway Butterfat Cherub D. Mulhocaway Butterfat Honeymoon
*†Stony Ford Ruby 6 305 July 144 7 7752 379
S. Lagrange Lynbrook Melody D. Heartsease Butterfat Ruby
*Yellow Creek King's Beauty 5 365 July 90 4 14134 728
S. Yellow Creek Meadow King D. Yellow Creek Butterfat Beauty

§West, Delmer L., West-Haven Farm, Pickerington, Ohio. ARHT
†Leatherwood Rose's Sue 7 190 Aug 371 21 4080 194

§Westerberg, H. R., Mr. & Mrs., Happy Rogue Farm, Ashland, Oregon.
*†Golden Arrow Lady Orchid Jr3 97 Aug 1279 57 4593 203
S. Langwater Golden D. Golden Arrow My Rita
†Happy Rogue Ginger Jr2 305 July 532 26 7095 345
S. Valley Pride's Churchill D. Jandean Donna

§Westerberg, Richard, Happy Rogue Farm, Ashland, Oregon.
†Count's Jacqueline of Middale 7 92 Aug 1379 51 4049 164
S. Hilltop Butterfat Count D. Wandamere Janet
†Happy Rogue Minnie Jr2 305 July 268 14 6066 320
S. Grandee's Meteor of Middale D. Counts Jacquelline of Middale

§Weyrauch, Hugo M., Weyrauch Farm, Sterling, Ill. ARHT

†Curtiss Candy Mayflower Jr3 305 Aug 395 22 7419 395
S. Jonacre Master D. Cooper's Western Mayflower
*†Hill View Beulah Sr4 163 Aug 611 26 3999 176
S. Rex's Laddie's Lad D. Hill View Betsy
†Pleasant Ridge Freda Jr3 222 Aug 460 21 5838 273
Weyrauch Farm Pharaoh's Queen Jr3 117 Aug 742 38 3534 152
S. Rock Creek Pharaoh D. Dot-Mar Barbara

White, Howard J., Monterey Farm, Middletown, Del.

†Monterey Caroline Sr2 305 Aug 735 45 11538 685
S. Fairlawn Peerless Emblem D. Hill Girt Carola
*†Monty's Syb. of Lindendell 6 100 Aug 1404 73 4942 259
S. Hill Girt Monty D. Sybilla Merry of Lindendell

White, Molly L., Gayhead Guernsey Farms, Coxsackie, N. Y.

Flint Hill Cora Sr2 365 Aug 616 29 12689 571
S. Gayhead's In-born D. Dora of Flint Hill

§White, W. T., Halfred Farms, Chagrin Falls, Ohio. ARHT

*†Spencer Farm Royal Beautiful 5 305 Aug 340 22 10269 539
S. Foremost Royal Progenitor D. R. D. Beauty of Spencer Farm

§Whitesides, Pem, Whitesides Farm, Cox's Creek, Ky. ARHT

*†Whitesides Alexander's Sylvia Sr4 105 Aug 1182 47 4739 185
S. Alexander's Ben of Starr Farm D. King's Sylvia Slogan
†Whitesides Alva May's Supreme Jr3 198 Aug 965 37 8085 293
*†Whitesides Forward's Nellie Jr3 116 Aug 923 35 4143 172
S. Forward's Supreme D. Nellie Jane of Vaughn Dairy
†Whitesides Lady Jr3 196 Aug 858 32 7118 256
†Whitesides Wildwood Adele Jr3 189 Aug 919 48 7033 355

Whitney, C. L. A., Est., Wyebrook Farm, Loudonville, N. Y.

*Wyebrook Reliant Maid Sr4 94 Aug 1621 63 4909 196
S. Wyebrook Callant D. Wyebrook Reliant Collen
*¶Wyebrook Royal Rose 5 129 Aug 1331 67 6310 312
S. Wyebrook Gay Rose King D. Wyebrook Royal Princess

Wilkie, John, Forge Hill Farm, New Windsor, N. Y. ARHT

†Forge Hill Abundance Jr2 253 Aug 721 32 7512 345
*†Forge Hill Belinda 6 100 Aug 1262 62 4306 192
S. Royal Blend's Bell Buoy D. Forge Hill Ethelinda
†Forge Hill Bell-Molly Jr2 300 Aug 61 3 5400 301
S. Forge Hill Bellcander D. Forge Hill Janblenda
†Forge Hill Bell-Moloise Jr2 220 Aug 625 33 6149 313
*†Forge Hill Bellphyllis Jr3 131 Aug 933 48 4462 231
S. Forge Hill Bellcander D. Forge Hill Foremost Phyllis
*†Forge Hill Belucy Jr4 305 July 475 26 9715 414
S. Royal Blend's Bell Buoy D. Forge Hill Foremost Lucy
*†Forge Hill Janblenda 5 193 Aug 811 37 6978 329
*†Forge Hill Janez Jr4 117 Aug 1151 47 4880 209
S. Tarbell Farms Royal Jan D. Forge Hill Onez
†Forge Hill Jan Kathleen Jr2 92 Aug 629 25 1952 86
S. Tarbell Farms Royal Jan D. Forge Hill Kathleen Marie
†Forge Hill Janphyllis Jr2 115 Aug 781 31 3071 131
S. Tarbell Farms Royal Jan D. Forge Hill Valphyllis
†Forge Hill Marqorma Jr2 131 Aug 651 32 2805 144
S. Wychmere Marquis D. Forge Hill Blend Orma
*†Forge Hill Tophyllis 5 137 Aug 939 49 4451 238
S. Bell Buoy's Toreador D. Forge Hill Foremost Phyllis

§Williams, Charles W., Mrs., Stadacona Farm, Glyndon, Md. ARHT

*†Worthington Valley Gabriella 5 235 Aug 279 13 4968 275

§Williams, F. A., Spring Brook Farm, Troy, Ohio. ARHT

†Fancy Frills of Spring Brook Sr2 92 Aug 910 38 2870 122
S. Kenfleur's Pilgrim Ramie D. Fancy Frona

§Williams, Homer & Chester, Wern Farms, Waukesha, Wis.

Wern's Champion's Addie Sr3 365 July 360 18 11854 513
S. Wern's Champion G. D. Wern's Isabelle M.
Wey Acres Ina 9 226 Aug 1017 50 9055 409

Willis, J. L., Carolina Poultry Farm, Clio, S. C.

*Sunny Hill's Foremost Mary 12 116 Aug 663 23 2751 88
S. Demonstrator's Perfection D. Sunny Hill Picotee Pauline

§Wise, H. A., The Versailles Guernsey Farm, Versailles, Ohio. ARHT

†Versailles Queen Alice Sr4 305 July 205 10 9053 456
S. Caumsett Valor King D. Queen Ann of Versailles

§Witz, M. L., Kenmoor Farm, New Lisbon, Wis. ARHT

†Kenmoor Maxim Primrose Jr2 149 Aug 812 37 4450 201
S. St. James Count Maxim D. Elegant's Pansy
†Kenmoor Maxim Snowfli Sr2 100 Aug 1101 51 3946 188
S. St. James Count Maxim D. Kenmoor Coronet Clarabelle

§Wolf, Elias, Spring Run Farm, Dresher, Pa.

*†Flying Hill Mistress Vanessa 8 117 Aug 1043 44 4697 200
S. Coronation Master D. Flying Hill Valentine
*†Pioneer's Moonbeam 6 104 Aug 1142 64 4579 241
S. Spar Hill Pioneer D. Bradford Meadow Moonlight
†Spring Run Noble Belle Jr3 117 Aug 897 37 3886 161
S. Brian Boru King's Nobleman D. Quincy Bella
†Spring Run Noble Charity Jr3 148 Aug 784 42 4555 243
S. Brian Boru King's Nobleman D. Fairlawn H. Faith
Spring Run Noble Diana Jr2 224 Aug 808 36 7287 348
†Spring Run Noble Fancy Jr3 229 Aug 806 38 7140 303
Spring Run Noble Lady Jr3 252 Aug 585 27 6905 340
†Spring Run Noble Lucy Jr3 134 Aug 856 42 4430 215
S. Brian Boru King's Nobleman D. Spring Run Bella's Lulu
†Spring Run Noble's Primrose Sr2 274 Aug 694 33 6851 334
*†Starlite of Flint Hill 5 140 Aug 1173 51 6017 263
S. Gayhead's Lord Henry D. Star of Flint Hill

Wolff, Marco, Sunny Acres Farm, Chatsworth, Calif. ARHT

*¶Boyd Farm Fay's Dessiss 5 106 Aug 1716 62 6672 272
S. Fay's Prince of Breidablik D. Princess Dessia of Boyd Farm
*¶Dorella Royal's Juanita Jr3 106 Aug 1542 55 5824 209
S. Dorella Royal Rival D. Dorella Jean
¶Dorella Soldier's Jamie Jr2 129 Aug 997 56 4587 226
S. Dorella Rival's Soldier D. Dorella Rival's Jewel

§Wood & Davies, Blossom Farm, Franklin, Ind. ARHT

†Le-ha-no's Beauty Jr4 104 Aug 886 37 3619 151
S. Tul-Lea's Mack D. Beauty of Glencairn

Woodhull, Mark J., Hullwood Farm, Angola, Ind.

¶Luxerin Cheerleader's Charm Sr3 119 July 1422 64 5946 266
S. Argilla Cheerleader D. Luxerin Rosetta

Woods, Mort, Primrose Farm, Ardmore, Okla.

*H. B.'s Symphony of Primrose 5 187 June 905 41 6570 299
S. Meadow Lodge Heartbreaker D. Symphony of Primrose
Primrose Rancher's Orchid Jr2 227 June 1053 45 8334 357
*Vestal of Primrose 5 365 May 677 37 11726 606
S. Meadow Lodge Heartbreaker D. Ruth of Primrose

§Worrick, Wilbert & Mason, L. A., La Crest Farms, Columbia City, Ind. ARHT

†La Crest Avalon Sr4 186 Aug 716 34 4558 205
†La Crest Queen Sr3 305 Aug 408 25 6805 400
S. Hawpatch Pearl's Actor D. La Crest Prudence
†La Crest Susie 6 117 Aug 1356 61 5443 232
S. Foremost Noble Count D. La Crest Sue-Q.

§Worthington, John D., The Homestead, Bel Air, Md. ARHT

*†Gerar R. Rheba 10 131 Aug 1192 47 5908 243
S. Broadland Raider D. Rheba of Bachelor's Retreat
†Goldwood Alert's Flame Sr3 305 July 152 6 7974 328
S. Coldspring's Hardwick's Alert D. Goldwood Beam
†Goldwood Hardwick's Almira Jr4 293 Aug 170 6 7411 332
S. Hardwick's Sheriff D. Goldwood Alpha
†Goldwood Hardwick's Ruby Jr3 305 July 433 25 6534 336
S. Hardwick's Sheriff D. Great Hope's Ruth
†Goldwood Hardwick's Sara Jr3 305 Aug 126 9 5690 281
S. Hardwick's Sheriff D. Benton's Sally Star
†Madrey Farm Happy Mertie Jr2 305 July 39 1 6030 307
S. Happy Spirit of Madrey Farm D. Heweshurst Princess Mertie

§Wyman, Thomas, Wye Heights Plantation, Longwoods, Md. ARHT

†Wye Heights Heritage Jr2 224 May 600 38 6030 291
S. Bournedale Challenger D. Cleghorn Prince's Elect
†Wye Heights K. Heiress Sr2 108 July 908 37 3271 150
S. Cesor King La Noce D. Cleghorn Prince's Demiere
†Wye Heights K. Hester Jr2 92 July 569 24 1771 76
S. Cesor King La Noce D. Cleghorn Prince's Daphne
†Wye Heights King's Hope Sr2 224 July 640 29 5932 265
†Wye Heights M. Huntress Jr2 184 July 727 37 4946 237

Yeomans, John O. & Bertha T., Elmcrest Farm, Coxsackie, N. Y. ARHT

*Elmcrest Grey Pauline Sr4 116 Aug 1394 51 6290 273
S. Gayhead's Lord Grey D. Paulie of Flint Hill
Elmcrest Queen Mollene Jr2 111 Aug 1130 52 4472 207
S. Green Meads King Allegro D. Molly of Flint Hill
Elmcrest Queen Mrs. Miniver Jr2 92 Aug 1062 57 3289 169
S. Green Meads King Allegro D. Minnie of Flint Hill
*¶Foremost Tristan Sr4 112 Aug 1302 55 5468 221
S. Foremost Royal Valor D. Elosie's Mary Frances
*¶Masie of Flint Hill Sr4 305 June 1033 47 13812 635
S. Gayhead's Lord Henry D. May of Flint Hill
*¶Minnie of Flint Hill 6 105 Aug 1622 73 6142 286
S. Gayhead's Lord Henry D. Honeysuckle of Flint Hill

§Yoder, Freeman, Redoy Vista, Ligonier, Ind. ARHT

†Combination's Fanciful Rose Jr4 150 July 874 43 4649 220
S. Starr Farm Combination D. Richland's S. Rosebud
†Golden Hope Douglas' Diana Sr3 157 June 854 42 5017 277
S. Starr Farm Douglas D. Ross Farm Dixie
†Golden Hope Rebecca Jr3 233 June 772 41 6848 355
†Golden Hope Rheba Sr2 225 June 841 50 7056 367

§Yohe, Elden, Woodsview Farm, Arcanum, Ohio. ARHT

*†Woodsview Pretor Dainty Maid Sr2 144 Aug 722 38 4603 214
S. Royal Gallant Pretor D. Woodsview Echo's Royal Deane

§Yohe, Harry G., Woodsview Farm, Arcanum, Ohio. ARHT

†Woodsview Pretor Madge's Star Jr2 209 Aug 779 32 5796 266
†Woodsview Pretor Shoa Sr2 305 July 605 29 9766 468
S. Royal Gallant Pretor D. Madge of Lone Elm Farm

§York, B. E., Aldon-Flo Farm, Washington, Pa. ARHT

†Conwick's Clare Jr4 118 Aug 947 51 4259 212
S. Conwick D. Sunny's Clare
†Peggy of Penn View Jr4 110 Aug 918 39 3732 173
S. Frewvale Gladiator D. Phyllis of Penn View
†Rosie of Penn View Jr4 92 Aug 722 31 2574 119
S. Frewvale Gladiator D. Penn View Rosetta
†Sunny Tomika Jr4 108 Aug 905 55 3724 206
S. Sunny Supreme D. Conwick's Tomika

Youngs, Arthur M., Wilgorlan Farm, Titusville, N. J. ARHT

*Arbobess Blanche Jr4 109 Aug 1436 59 5562 246
S. Gwynllan Leader D. Landhome Alice
*Arbobess Draftsman's Bountiful Sr3 106 Aug 1636 58 5482 219
S. Fairlawn Peerless Draftsman D. Butterfat's Peerless Joy
*Mill Creek's Daisy Girl Jr3 258 Aug 985 54 10622 573
Wilgorlan Farms Peerless Xmas Jr2 113 Aug 687 40 2956 166
S. Green Meadow Peerless 2d D. Wilgorlan's Pansy
Wilgorlan's Senator Fannie Jr2 252 Aug 890 45 8504 423

§Youngs, Merle L., Zenda Farms, Clayton, N. Y. ARHT

†Zenda Cristina's Fayaway Jr2 305 May 85 4 9346 458
S. Zenda Modesty's Arno D. Zenda Rose's Cristina
†Zenda Elanie's Elyria Sr2 305 May 248 12 7979 383
S. Zenda Lidelia's Royal D. Tarbell Farms Peerless Elanie
†Zenda Iris Rosy's Fantasy Jr2 305 May 180 10 5906 319
S. Douglaston King's Ferdinand D. Imp. Iris Rosy of Pre de Haut

Zeitler, Elizabeth, Zeitler Farm, Glasgow, Del.

*¶Sister Sue of Green Acres 5 305 Aug 1172 68 16077 900
S. Broadland Masterpiece D. Red Rose of Green Acres

Zeitler, Peter, Zeitler Farm, Glasgow, Del.

†Flat Brook Pamelia Jr3 305 Aug 334 18 11231 638
S. Chinquapin Levity Prince D. Douglaston Lady Mafolda

†Foremost Mercury's Jennie Jr3 194 Aug 1099 48 7498 402
S. Foremost Royal Mercury D. Vassar's Jennie
†Langvalley Sugar Jr3 184 Aug 608 31 5811 315
†Lovely Lady Louise Sr4 143 Aug 1169 61 5988 318
†Maxim Linda of Honey Brook Jr3 144 Aug 989 50 5769 294
S. Penstate Reveller's Dart D. Maxim's Natlawn
†Rilma King's Golden Moonbeam Sr3 305 Aug 913 50 10241 570
S. C. F.'s Fancy Rilma King D. Holly of Springvale
†Sun Set Cleopatra Sr3 305 Aug 363 22 11639 669
S. C. F.'s Apple Jack D. Springvale's Faithful
*†Sun Set Fantasy Jr3 130 Aug 1294 75 5893 327
S. C. F.'s Prime Minister D. Maywick's Stella
†Sun Set Hollyanna Sr2 193 Aug 749 38 6463 341
S. Foremost Waverly D. Apple Jack's Holly
¶Sun Set Lady Gray Jr3 305 July 475 25 13234 649
S. C. F.'s Fancy Rilma King D. Springvale's Hollunda
*†Sun Set Margareta Jr4 104 Aug 753 49 3715 221
S. C. F.'s Prime Minister D. Springvale's Elktonia
*†Sun Set Rose Ann Jr4 96 Aug 1298 68 4188 231
S. C. F.'s Prime Minister D. Holly Girl of Springvale
†Sun Set Silver Lilac Sr2 126 Aug 1008 52 4465 223
S. Foremost Waverly D. Geneva's May Princess
*†Topsy's Golden Bloom 6 163 Aug 1169 61 7155 382
S. C. F.'s Apple Jack D. Bellevue Africander's Topsy
†Valor's Rose of Honey Brook Jr3 131 Aug 1121 58 5006 258
S. Foremost Memorial Valor D. Gay Lad's Rose of Honey Brook
†Zeitler's Rose Queen Jr2 141 Aug 921 52 4485 233
S. C. F.'s Prime Minister D. Punch's Betty

§Ziegler, B. C., Est., Decorah Farm Dairy, West Bend, Wis.
†Volland Defender's Helen 6 305 Mar 259 11 8106 397
S. Loma King's Defender D. Volland's Helen

Zimring, O. David, Sunset Glow Farm, Lombard, Ill. ARHT
*†Charlescote Jill Sr3 298 Aug 542 22 9136 398
*†Playhaven M. Melba Sr4 191 Aug 785 38 7715 369
*†Rosewald Golden Ellen Jr4 211 Aug 566 34 6744 347
*†Sunset Glow Elenora Jr3 235 Aug 684 33 8594 384
†Sunset Glow Elva Jr3 305 Aug 254 15 8716 399
S. Boulder Bridge Ultimus D. Pine Manor Lovely Actress
†Sunset Glow Fain Sr2 194 Aug 769 40 6497 323
†Sunset Glow Faith Jr2 305 Aug 450 23 9223 440
S. Sunset Glow Count D. Polly of Allen Farm
†Sunset Glow Fandora Jr2 305 July 495 25 8592 411
S. Sunset Glow Count D. Oswego Falls Farms Hope 2d
†Sunset Glow Fernora Jr2 305 Aug 78 4 6580 309
S. Sunset Glow Count D. Tianna's Fern
†Sunset Glow Florence Jr2 281 July 905 62 9217 457

§Zitzewitz, E. K., Zidell Farm, Wauconda, Ill. ARHT
†Bee of Prehler's Sunny Acres Sr2 305 July 416 26 6876 381
S. Finchley Manor Steadfast D. Beda of Prehler's Sunny Acres
†Carla of Prehler's Sunny Acres Sr2 305 Aug 357 22 5848 300
S. Yeoman's Crusader D. Highcroft Charlotte
*†Cherry of Prehler's Acres Jr4 286 July 323 18 6932 323
S. Record of Prehler's Sunny Acres D. Charity of Prehler's Acres
*†Clarlon Annabell 10 108 Aug 996 39 4058 165
S. Homer of Oronoko D. Clarlon Butterfat Anna
†Fairy of Prehler's Sunny Acres Jr2 126 July 485 18 3171 134
S. Yeoman's Crusader D. Fay of Prehler's Sunny Acres
*†Joy of Prehler's Sunny Acres 5 185 June 537 27 4362 214

§Zweegman Brothers, Rozelyn Guernsey Farm, Lynden, Wash. ARHT
*Rozelyn Delightful 8 212 July 946 43 7886 370
*Rozelyn Doris 8 205 July 1096 53 8348 407
Rozelyn Lee Darling Jr4 348 July 713 36 11091 506
Rozelyn Lee Dora Sr2 297 July 874 45 9201 442
Rozelyn Lee Marcella Sr2 232 July 1184 63 9965 479
Rozelyn Mary Lee Jr3 299 July 858 40 10222 476

APPROVED HERD IMPROVEMENT RECORDS

Owner and Records	Age	Days In Milk	Total Number Milkings	% of B.Fat	Lbs. Milk	Lbs. B.Fat

Achin, John Victor, Bakersfield, Calif.
Barnegat Inti.'s Iris Jr2 280 560 3.99 6951 277
S. Barnegat Maxim's Inti. D. Barnegat Iris

Balderston, Lloyd, III, Colora Farm, Colora, Md.
¶Lucking Emma Jr4 345 690 6.12 8108 491
S. Sherwood Forest Model Lucky D. King's Emma
Model Lucky Marigold Jr3 365 730 5.56 8671 482
S. Sherwood Forest Model Lucky D. Jethro's Marigold
¶Roamer's Glo Jr4 308 616 4.74 5019 238
S. Beauty Clare's Roamer D. Royal Gloria
Star's Kem Jr2 323 646 5.33 7723 412
S. Starr Farm Hannibal D. King's Emma
Sue-ace Sr2 365 730 4.90 10976 538
S. Mt. Ararat Challenger's Ace D. Sulette's Pride

Barney, Laurence H., Jr., Fine Feathers Farm, Acushnet, Mass.
¶King Lad's Lucile 7 305 600 5.07 5902 299
S. Birchfield King Lad D. Monsieur's Jane
Louise Gorton Ashe Beggs Hedd Jr2 313 615 4.68 4444 208
S. Quitticas Second Mate D. King Lad's Lucile

Barth, C. F., Mil-Bar Farm, Grand Blanc, Mich.
¶Ilene of Mil-Bar Farm Jr3 305 610 4.07 7125 290
S. Lockshore Apollo D. Ann of Mil-Bar Farm
Lady Bell of Mil-Bar Farm Jr2 319 638 5.38 6511 350
S. Lockshore Apollo D. Lilac Lady of Mil-Bar Farm
¶Lilac Bess of Mil-Bar Farm Jr3 280 560 4.27 5758 246
S. Lockshore Apollo D. Lockshore Lilac Bloom

Bash, C. E. & Company, Incorporated, Busy Biddy Farms, Huntington, Ind.
Janet of Busy Biddy Farms Jr3 275 550 4.50 5867 264
S. Gloria's Actor of Eagle Valley D. Mocha of Busy Biddy Farms

Becker, Wilbur M., Fawndaway Guernseys, Fort Atkinson, Wis.
Fawndaway Modeler's Bessie Jr2 314 628 5.34 6670 356
S. Guernsey Grove Modeler D. Fawndaway Valor's Bess

Berry, James D., Jr., Windy Hill Farms, Titusville, Pa.
Betsy's Elsie of Kelly Farm Jr2 324 648 4.96 6498 322
S. Maplevale E. Prince D. Royal Betsy of Kelly Hill Farm

Bowen, C. C. & Son, Plain View Guernsey Farm, Spencerville, Ohio.
¶Plain View's Prudie 7 304 608 4.53 7394 335
S. Villa-Way Professor D. Plain View's Ruby
¶Plain View's Sun-Ray 11 365 730 4.97 10185 506
S. Franchester Standard D. Plain View's Sunshine

Bradford, Fred & R. D., Bradford's Dairy Farm, Alma, Mich.
¶Bradford's Ariel Sr4 365 730 4.55 10625 483
S. Queen's Rex of Cowham Farm D. Bradford's Reva
Bradford's Dinah Jr2 365 730 4.97 7665 381
S. Cesor Beauty Maxim D. Bradford's Trixie

Breneman, Clyde H., Pequea View, Willow Street, Pa.
Mary Janet of Willow Bend 12 365 730 4.69 9063 425
S. Woodside Love's Supreme D. Violet of Willow Bend
Pequea View's Clarissa 6 342 684 5.39 10318 556
S. Green Meadows Prince Norwin D. Pequea View's Princess Daisey

Buck, Laurance M., Brooke's Cross Farm, Baldwin, Md.
Brooke's Cross Fatima Sr2 340 680 6.19 6283 389
S. Riegeldale Emory's Count D. Fatima of Brooke's Cross

Burroughs, C. F., Bayville Farms, Lynnhaven, Va.
Bayville Duke's Lassie Sr3 305 915 4.84 11109 538
S. Bayville Champion's Duke D. Bayville Bi's Lady Vine

Cann, H. E. & M. B., Esco Farms, West Chester, Pa.
¶Esco's Agatha 5 330 660 5.54 9840 545
S. C. F.'s May Rilma King D. Esco's Lady

Carman, J. Thomas, Highland Farms, Glen Rock, Pa.
¶Calder Farm Poppy 5 306 612 4.94 6746 333
S. Quail Roost Royal Herald D. Calder Farm Double Judy
¶Delightful Rock Rosebud Sr3 312 624 4.10 8833 362
S. Rockingham Gallant D. Coldspring's Hardwick's Rose
¶Highland Farm's Noble's Dahlia Sr3 293 586 4.38 7169 314
S. Noble Lad of Montfaucon D. Highland's Laddie's Daisy
Highland Farm's Noble's Dessa Sr2 300 600 5.41 5028 272
S. Noble Lad of Montfaucon D. Delight of Clear View
Highland Farm's Noble's Ida Sr2 292 584 4.83 5982 289
S. Noble Lad of Montfaucon D. Highland Lady Ivydene
¶Patricia of Clear View Jr4 199 398 4.62 4909 227
S. Silver Barn Challenger D. Ponsposie of Clear View
¶Sara of Brooke's Cross Jr4 350 700 5.25 6367 334
S. Blakeford Prince D. Star Light's Sweet Maiden
¶Sterling Maud Jr3 320 640 4.90 7879 386
S. Count Sterling D. Sarnia Oasis

Carter, Henry H., Winding Lane Farm, Rockville, Md.
¶Nance's Star 5 293 586 4.32 7504 324
S. Nance's Boy of Edgewood Farm D. Brilliant Ranger's Star
¶Viking's Speckled Catania 9 330 660 5.18 7033 364
S. Bethany Butterfat's Viking D. Bethany Speckled Catania
¶Winding Lane Laura Jr3 326 652 4.64 9771 453
S. Prince of Viewsite Farm D. Winding Lane Linda
¶Winding Lane Violet 5 286 572 4.43 8179 362
S. Woodside Hall Climax D. Flint Ledge Rose

Carter, Robert B., Winding Lane Farm, Rockville, Md.
Winding Lane Lucinda Jr2 336 672 5.22 7858 410
S. Prince of Viewsite Farm D. Winding Lane Linda

Chadwick, Joseph A., Chadwick Farm, North Ogden, Utah.
Fairlawn's Rosemary Jr4 342 684 5.17 8531 441
S. Fairlawn Peerless Earle D. Archer's Rosemary

Chadwick, Ralph J., Chadwick Farm, North Ogden, Utah.
Julia of Chadwick Farm Jr2 327 654 4.47 6507 291
S. Green Meads Country Squire D. Jill of Thousand Springs
¶Maxine of Thousand Springs Sr3 365 730 4.79 6158 295
S. Green Meads Country Squire D. Maida of Thousand Springs

Clarke, Elizabeth, Kennemac Farm, Readfield, Maine.
Kennemac Hallaqueen's Halo Jr2 337 673 4.96 4292 213
S. Argilla Philosopher Avaba D. Hallaqueen Beauty
Kennemac Lakeside's Novelty Sr2 359 717 4.78 6588 315
S. Lakeside Patriot D. Royal Princess Pilot of L. S.
Kennemac Lakeside's Souvenir Sr2 365 730 4.82 6064 292
S. Rosewald Colonel D. Catamount Charity

Combs, Weslie, Bakersfield, Calif.
Kerndale Laura Belle's Kay Jr2 365 730 4.07 11681 475
S. Langwater Kern D. Kerndale Laura Belle

Ekstran, Herbert V., Brockwell Farm, Bow, Wash.
Duna's Rose of Brockwell Sr2 316 632 4.58 9090 416
S. Western Glow Imperial D. Unique's Duna of Brockwell
Hope's Charm of Brockwell Sr3 304 608 4.98 9718 484
S. Western Glow Imperial D. Hope of Brockwell

Emerson, William M. & Lillian V., Lerson Lawn Farms, Auburn, N. Y.
Lerson Lawn's Debut Sr2 160 320 4.89 4378 214
S. Auburndale Farm's Columbus D. Bellmath Alta E.

England, Charles P., Guernland, Rising Sun, Md.

¶Evergreen Royal's Amy 9 365 730 4.36 12550 547
S. Evergreen Bickleigh Royal D. Elsie Masher's Girl
¶Kitty's Golden Bess 6 365 730 4.28 13717 587
S. Golden Ultimas of Fairview D. Elsie's Evergreen Kitty
¶Maid's Ultimas Mary 9 314 600 4.20 8888 373
S. Golden Ultimas of Fairview D. Beauty's Evergreen Maid
¶Pearl's Ultimas Pansy 5 365 730 4.52 10141 458
S. Golden Ultimas of Fairview D. Gem's Evergreen Pearl

Ferrin, C. A., Ben Lomond Farms, Ogden, Utah.

¶Benita Bess of Baker View 8 318 636 4.02 6191 249
S. Evaline's Captivator of Grangeville D. Traveler's Bess of Baker View
Ben Lomond Bluebell Jr3 267 534 3.76 6488 244
S. Lad's Neon of Middale D. Benita Bess of Baker View
¶Grey Cliff Darlsis Jr4 285 570 4.14 7705 319
S. Butterfat Noble King U-Tah-Na D. Darlsis Bee
¶U-Tah-Na Butterfat Myrtle 6 356 712 4.30 9335 401
S. U-Tah-Na Butterfat Prince D. U-Tah-Na Butterfat Myra

Filley, Oliver D., Over the Grass Farm, The Plains, Va.

¶Lady Betty Over The Grass 6 286 572 5.63 6131 345
S. Peer of Upton Pyne D. Lady Phyllis Over The Grass

Gehman, John B., Pine Valley Farm, Barto, Pa.

¶Esco's Glenwood 10 310 620 5.18 5696 295
S. Rosetta's Leader D. Horatius's Warrior's Glenwood

Getty, H. B., Estate, Overbrook Dairy Farms, New Windsor, Md.

Jo's Jerry 5 365 730 4.71 8276 390
S. Maywick's Valor D. Overbrook Dairy Milly

Getty, H. B., Mrs. & Son, Overbrook Dairy Farms, New Windsor, Md.

Jo's Jule 5 234 468 4.99 4586 229
S. Maywick's Valor D. Overbrook Dairy Dixie
¶Overbrook Dairy Dixie 8 267 534 5.14 6108 314
S. Brooklandwood Herbert D. Overbrook Dairy Eva
¶Overbrook Dairy Idol Girl 7 266 518 4.79 4761 228
S. Brooklandwood Herbert D. Overbrook Dairy Faika
Overbrook Dairy Vickie Jr2 273 546 4.94 5328 263
S. Brooklandwood Victory D. Jo's Jule

Golinvaux, Joseph, Highland Place, Waterloo, Iowa.

Highland Place Fantasy Sr2 332 651 5.19 5917 307
S. Gluek Farm Noble Lad D. Highland Place Venus

Gordon, Earle M., Sodus, Mich.

¶Princess a Gordon Jr3 365 730 5.12 10706 548
S. Eth-Mead Shah D. Nola a Gordon
Queen a Gordon Jr2 365 730 5.30 9643 511
S. Eth-Mead Shah D. Martha a Gordon

Goss, Homer, Lewiston, Minn.

Maple Leaf Sunbeam Jr2 209 418 4.74 4746 225
S. Spar Hill Heir's Prince D. Surprise of Maple Leaf

Gray, Blair R., Grayson Farms, Honey Grove, Pa.

Grayson Hilda Sr2 340 680 4.17 8329 347
S. Blakeford Harold D. Grayson Vagabond's Belle

Greenlee, C. M., Greenlee Farms, Rayland, Ohio.

Franchester Choice Delsie 6 365 730 4.68 10352 484
S. Franchester Consultant D. Sugarcreek Senna Delsie
Greenlee Farms Betty Jr4 339 670 5.10 8857 452
S. Caumsett Danish Count D. Clutter Farm Diana
Greenlee Farms Butterfly Sr2 365 730 5.00 13802 690
S. Tarbell Farms Peerless Mikado D. East Vu Governor's Pauline
Greenlee Farms Jane 6 365 730 4.19 12525 525
S. Nancy's Warrior of Evening Shade D. Beatrice of Pleasant Hill
Greenlee Farms Rose Sr3 351 702 4.57 7371 337
S. Caumsett Danish Count D. Franchester Choice Delsie

Griesemer, Joseph J., Pleasant View Farm, Billings, Mo.

Judy of Clover Ridge Jr3 307 614 4.54 8665 393
S. Sunnymede Gold Dust D. Butter Girl of Clover Ridge
Maida of Pleasant View Sr3 295 590 4.55 7624 347
S. Herbert of Pleasant View D. Daisy Maud of Pleasant View
Meadow Lodge Brella Sr2 335 639 4.46 7570 338
S. Meadow Lodge Heartbreaker D. Rex's Ilene
Regina of Clover Ridge Jr4 359 718 5.15 8500 438
S. Elmkier's Alexander's Victor D. Antoinette of Clover Ridge

Hall, F. A., Hoosier Manor Farm, Corunna, Ind.

Combination's Flora Girl 5 316 632 5.36 9567 513
S. Starr Farm Combination D. Steadfast's Charity Flower

Hartway, Ernest J., Lenox, Mich.

Bancroft Acres Bernice Jr4 347 692 3.94 8911 351
S. Foremost Baronet D. Plymouth's Faithful
¶Beau Coquette Jr3 365 730 4.57 8027 367
S. Daisy's Louis D. Mary's Pride of Elmdale
¶Romeo's Tulip of Cat Head 5 285 565 3.75 8135 305
S. Romeo of Cat Head D. Pansy of Cat Head 2d

Hayman, Harold H., Pine Brook Farms, Stillwater, Pa.

¶Beauty's Dot of Pine Brook Farm 9 340 680 4.80 8348 401
S. Goodleigh Green Valley Boy D. Beauty of Pine Brook Farm

Hege, Herman P. & Fannie G., Sunny Side Farm, Chambersburg, Pa.

Vagabond's Queen of White Hall 5 365 730 4.10 12820 525
S. Vagabond of White Hall D. Queenette of White Hall

Herklotz, Rudy, Ma-Ru Meadows, Lapeer, Mich.

Ma-Ru Meadow's Alice Sr3 360 720 4.27 5788 247
S. Eth-Mead Renown D. Ma-Ru Meadow's Gladiola
¶Ma-Ru Meadow's Anola 5 309 618 5.30 7131 378
S. Ma-Ru Meadow Steadfast D. Ma-Ru Meadow's Betty
¶Ma-Ru Meadow's Artemis Jr4 349 698 4.37 5812 254
S. Ma-Ru-Meadow Steadfast D. Ma-Ru Meadow's Silvia
¶Ma-Ru Meadow's Daysie 7 309 618 4.25 9843 418
S. Eth-Mead Pearl's Foreman D. Maple Grove Hanna
¶Ma-Ru Meadow's Silvia 7 330 660 4.58 7789 357
S. Eth-Mead Pearl's Foreman D. Ma-Ru Meadow's Gladis
¶Ma-Ru Meadow's Sunlight Jr3 365 730 4.94 6300 311
S. Eth-Mead Renown D. Ma-Ru Meadow's Levity

Hescock, Robert E., Meadow Lake Farm, North Stonington, Conn.

Bachelor's Nantaska Jr3 355 730 5.02 5958 299
S. Horse Shoe King's Bachelor D. Jason's Nantaska
Horatius's Helen Sr2 305 610 4.47 4814 215
S. Jason's Horatius D. King's Helen

Hickok, Walter, Fairview's Farm, Ostrander, Ohio.

¶Fairview's Alna 8 365 730 5.01 8876 445
S. Gayhead's Liberator D. Fairview's Actress
¶Fairview's Beatrice 6 365 730 4.98 10260 511
S. Gayhead's Liberator D. Fairview's Alicia
¶Fairview's Esther Girl Sr3 328 656 4.46 8230 367
S. Fairview's Baxter D. Fairview's Bee

Hinshaw, Clyde E., Fountaine Farm, Fountain City, Ind.

¶Fountaine Chloe Jr3 365 730 5.74 10234 587
S. Pine Manor Cardinal D. Fountaine Butterfat Valentine
Fountaine Collegate's Cora Jr2 365 730 4.62 6170 285
S. Franchester Collegate D. Fountaine Paula
¶Fountaine Rosebud Sr3 159 318 5.31 3859 205
S. Wonder Boy's Rocket D. Fountaine Butterfat's Elite
¶Jean's Joan of Hoovens F. 9 365 730 4.41 9154 404
S. King Carol of Hoovens Farm D. Jean of Hoovens Farm

Holden, M. U. & Gall, C. W., Collinwood Farm, Columbia City, Ind.

East Tully Crystal Sr4 202 404 4.33 8315 360
S. Foremost Philosopher D. Patty of East Tully

Illinois, University of, Urbana, Ill.

Illini Fiery Rose Miranda 5 303 757 5.37 8153 438
S. Ridglydale's Bishop Alert D. Illini Lindy Miranda Pride
Illini Fiery Violet Sr3 289 598 4.86 6812 331
S. Ridglydale's Bishop Alert D. Illini Reflection Violet
Illini Maxim Remira Jr2 365 862 4.26 7952 339
S. Cesor Bon-Ton D. Illini Fiery Rose Remira

James, Leno R., Cherry Hill Dairy Farm, Fredericktown, Ohio.

Cherry Hill Faith's Dot Jr2 295 590 4.94 5510 272
S. Marben Ford Stalwart D. Cherry Hill Hope's Faith
Cherry Hill Linda Lou Jr4 325 650 4.87 6340 309
S. Raemelton Triumph Preeminent D. Cherry Hill Loucinda

Johnson, W. A. & Sons, Valley Rogue Guernsey Farm, Grants Pass, Oregon

¶Barrie's Bonnie 5 324 648 4.76 8369 398
S. Chicona Barrie D. Admiral's Gloria
¶Barrie's Gay Lady 5 293 586 5.88 6866 404
S. Chicona Barrie D. Lady's Majestic Ace
¶Barrie's Pansy May 5 312 624 4.89 7818 382
S. Chicona Barrie D. Corfu's May Pansy
¶Corfu's Babe 7 241 482 5.00 5020 251
S. Admiral's Corfu of Cloverlawn D. Penny's Majestic Viola
Lalew of Valley Rogue Jr2 338 676 4.55 7809 355
S. Lad's Shadow of Middale D. Corfu's Queen Viola
Lilly of Valley Rogue Sr2 363 726 4.46 8439 376
S. Lad's Shadow of Middale D. Corfu's Royal May
¶Lucy of Valley Rogue Sr3 290 580 4.93 7200 255
S. Lad's Shadow of Middale D. Penny's Majestic Viola
¶Marie of Valley Rogue Jr4 277 554 4.40 6208 273
S. Lad's Shadow of Middale D. Admiral's Gloria
Princess of Valley Rogue Jr2 365 730 4.69 8151 382
S. Royal Prince Luke D. Viola of Valley Rogue
¶Queen's Royal Girl 9 293 586 4.77 8785 419
S. King's May Royal Penny D. Gay Lassie's Queen
¶Rose Blossom of Valley Rogue Jr4 365 730 4.25 7763 330
S. Chicona Barrie D. Penny's Gay Rosebud
Twinkle of Valley Rogue Jr2 365 730 4.86 8881 432
S. Chicona Barrie D. King's Prize of Twinkle Star

Kepple, E. D., Kepple Acres, Farmington, Ill.

Blanche's Betsy Imogene 8 299 598 4.86 9982 485
S. Kenfleur's Gene Actor D. Kenfleur's Dicta Imogene
Spring Rock Ult's Dora Sr4 302 604 4.31 9822 423
S. Jenny's Ultimas D. Gilbert's Dora of Spring Rock

Kepple, Garold L., Kepple Acres, Farmington, Ill.

Kenfleur's Stardust Jr4 289 578 5.20 8386 436
S. Ridglydale's Garbo Martin D. Manitou's Dicta Star

King, Lewis E., Elmstead Farm, North Brookfield, Mass.

Elmstead Dolly's St. Lady Jr2 329 656 4.99 7894 394
S. Elmstead Dolly's Foremost D. Elmstead St. Lady
Elmstead F. Dolly Gray Jr2 311 620 4.52 8289 375
S. Elmstead Foremost Pilot D. Elmstead Dolly Gray
¶Elmstead Pilot's Lady Sr4 365 730 5.25 8484 445
S. Argilla C. Pilot D. Elmstead Golden Lady
¶Elmstead Pilot's Sadie Jr3 277 551 4.72 5705 269
S. Argilla C. Pilot D. Elmstead St. Lady
¶Elmstead St. Lady 5 315 627 5.29 8981 475
S. Lincoln St. Nicholas D. Elmstead Golden Lady

Kircher, Glen, Elmkier Guernsey Farm, Harrisonville, Mo.

Elmkier's Maxim Butterspot Sr2 365 730 5.15 6638 342
S. Quail Roost Maxim Fred D. Elmkier's Buttercup Again
Elmkier's Maxim Crown Jewel 5 299 598 5.05 8872 448
S. Damsel's Aristocrat D. Elmkier's Little Jewel
Elmkier's Maxim Freda Deana Sr3 296 592 5.50 6742 371
S. Quail Roost Maxim Fred D. Elmkier's Maxim Dewdrop
Elmkier's Maxim Freda Drip Sr2 322 644 5.50 6690 368
S. Quail Roost Maxim Fred D. Elmkier's Maxim Dewdrop
Elmkier's Maxim Freda Reeva Sr2 317 634 4.78 6990 334
S. Quail Roost Maxim Fred D. Elmkier's Maxim's Rose
Elmkier's Maxim Mildred 7 365 730 4.84 7927 384
S. Damsel's Aristocrat D. Elmkier's Alexander's Miss
Elmkier's Maxim's Butterprint 7 262 524 5.56 5392 300
S. Damsel's Aristocrat D. Alexander's Leta

Laudien, Kurt, Hickory Grove Farm, Eau Claire, Mich.

¶Butter Lass of Hickory Grove Jr4 303 606 5.14 6969 358
S. Rock Creek Pretor's Ultimas D. Buttermaker of Hickory Grove
¶Cal of Hickory Grove 9 365 730 5.48 7586 416
S. Excalibur a Gordon D. Ultra's Buttermaker of Hickory Grove
Cal's Cora of Hickory Grove Jr2 306 602 4.56 8425 384
S. Bobe of Mt. Pleasant D. Cal of Hickory Grove
¶Rita of Hickory Grove 9 276 552 4.41 7738 341
S. Stayer of Tamarack Ridge D. Rosalie of Hickory Grove

Lawyer, C. G., Charmae Farm, Marble Rock, Iowa.
¶Rosebud Bonnie's Dimples Jr4 365 730 4.35 12059 524
S. Boulder Bridge Atlas D. Bonnie Girl's Lady Bess

Mann, Harry T., Biak Farms, Oxford, Ind.
¶Pradera Chinq Richesse Jr4 289 578 5.12 8606 441
S. Chinquapin Field Master D. Sedgley A. Richesse

McCullough, H. K., McCullough Farms, Newville, Pa.
¶McCullough's Nell 5 261 522 4.76 4731 225
S. Rockingham Prince Royal D. McCullough's Nellie 2d
¶Patsy of Crooked Road Jr3 294 588 4.95 6529 323
S. McDonald Farms Gerry D. Planet's Kitty of Willodale

McIntosh, Florence P., Strathbran Farm, Cayuga, N. Y.
¶Strathbran Golden Glow Sr4 324 641 4.67 8007 374
S. Wychmere Duke D. Strathbran Dora
¶Strathbran Muriel 5 317 614 5.41 6428 348
S. Wychmere Duke D. Strathbran Daisy

Michigan State College, W. K. Kellogg Farm, Augusta, Mich.
Kellogg Maxim Golda Jr2 274 548 5.09 6975 355
S. Cesor Michigan Maxim D. Kellogg Excalibur's Goldie
Kellogg Maxim Pat Jr2 280 560 4.52 8627 390
S. Cesor Michigan Maxim D. Kellogg Patsy's Pat
¶Kellogg's Patrick's Hilda 10 268 536 4.56 7175 327
S. Kellogg Brookwood Patrick D. Kellogg Hilda's Anchor

Milliken, J. D., Dot-Mar Farm, Princeton, Ill.
¶St. Albans Actor's Buttercup Jr3 365 723 5.75 8290 477
S. Wildwood Actor's August D. Buttercup of White Oak

Moser, L. F. & Hilsabeck, H. Valerian, Royal Ridge Farm, Eldora, Iowa.
Highland Place Babs Jr2 365 730 5.57 8042 448
S. Highcroft Disraeli D. Susan's Betsy of Smithdale

Muscio Brothers, Muscio Guernsey Farm, Oakdale, Calif.
Cooper Oaks Ten Twelve Sr4 252 504 4.75 6280 298
S. Rancho Gentleman D. Alma's Alice of Willow-wood
¶Happyholme Ambler's Lily 6 365 730 5.41 10828 586
S. Gwynllan Farm Ambler D. Escalon Royal Lily

Nichol, Frank D., Vallevue Farm, New Cumberland, W. Va.
¶Beauregarde's Beauty 9 340 680 4.90 9689 475
S. Fairacres Beauregarde D. Ramona's Beauty
¶May Janice Queen 6 146 292 4.97 5692 283
S. Fairacres Butterfat Dictator D. Guern-Zalee May Janice
¶Thelma's Betsy Ann 7 365 730 4.65 14244 662
S. Fairacres Beauregarde D. Thelma Irene Belle
Vallevue Irene Belle Jr2 365 730 6.09 7121 434
S. Clearfield Prince D. Thelma's Betsy Ann
Vallevue Thelma Lenore 6 173 346 4.91 6521 320
S. Fairacres Butterfat Dictator D. Thelma Irene Belle

Nichol, Harry F., Vallevue Farm, New Cumberland, W. Va.
¶Cornalfa's P. Bessie 5 104 208 4.55 4330 197
S. Foremost Philosopher D. Cornalfa's L. Luenna
Irene Kay 5 246 492 5.12 9085 465
S. Clearfield Prince D. Flossie's Princess Irene
Noble King's Sweet Heart Jr4 345 690 4.76 8577 408
S. Franchester Noble King D. Avalon June Sweet Heart

Nichols, Hurby & R. H., Burr Oak Farm, Concord, Mich.
Burr Oak's Stardust Jr2 310 618 4.46 7848 350
S. A. G. Rex of Cowham Farm D. Madeline of Burr Oak Farm

Niles, Robert H., Loleta, Calif.
¶Joy of Home Comfort Farm 9 322 644 4.33 9446 409
S. Theo-Vale Prestige D. Rose Mary of Home Comfort Farm

Peterson, Robert L., White-Lea Guernsey Farm, Edmore, Mich.
Bournedale Vicky-Ace Sr2 365 730 5.05 7549 381
S. Bournedale Memoir's Ace D. Bournedale Lady Victoria

Plagens, Russel E., East View Farm, Memphis, Mich.
¶Robin's Beauty of East View 5 365 730 5.33 8084 431
S. Brookwood Robin D. War Cloud's Bonnie of East View
¶War Cloud's Bonnie of East View 7 365 730 4.13 12967 536
S. Brookwood War Cloud D. Viscount's Bell of East View

Potts, Claude A., Dot-Cap Stock Farm, Lebanon, Ind.
Dot-Cap's Princess Jr2 346 692 4.79 5808 278
S. Hoosiermead King George D. Harvey Farm Lena
Winterland Nimrod Lydia Sr2 365 730 4.98 7891 393
S. Florham Gerard D. Gerard's Lydia

Price, G. B., Rich Hill Farm, Clifton, N. C.
Rich Hill Katrinka Sr4 347 694 4.61 8902 410
S. Mobjack Laddie D. Gaymost's Dorothy
Rich Hill Maude Sr2 346 692 4.96 7543 374
S. Klondike Gaymost D. Knight's Christina

Purdue University, Lafayette, Ind.
Kenfleur's Dicta Countess 9 348 696 5.05 5441 275
S. Dunwalke Dictator D. Maple Crest Countess Crescent

Richards, J. Burton, Elburja Farms, Berrien Center, Mich.
Betty of Maple Row 5 365 786 4.90 9818 481
S. Bea's Herod of Flora-Don D. Adventurer's Rose of Maple Row

Rinehart, Lewis L. & Son, Rineland Manor, Galion, Ohio.
¶Rose Queen of Ringcrest Jr4 304 608 5.23 6840 358
S. Raemelton Triumph Preeminent D. Butter Queen of Ringcrest

Roush, C. A., Huntington, Ind.
¶May of Roush Farms Jr3 365 730 4.82 8168 394
S. Meadow Lodge King's Warrior D. Miamadale Chelly

Roush, H. W. & C. A., Huntington, Ind.
Roush Farms Juda Jr2 282 564 5.48 5513 302
S. Roush's Pride D. Diamond of Roush Farms
Roush Lodge Queen Nora Jr2 336 672 5.28 8409 444
S. Roush's Pride D. Roush Lodge Queen Alert

Sandberg, E. L., Elmcrest Farm, Hopkins, Minn.
¶Boulder Bridge Oneida 5 365 730 5.07 7141 362
S. Hilltop Fashion Butterfat D. La F. Elva of Crane Farm

Scharf, I. C., Edroblin's Farms, Floyds Knobs, Ind.
Edroblin's Country Flower Jr2 308 616 4.10 7570 310
S. Langwater Torreador D. Rose Tree Princess
Edroblin's Leah 7 322 631 4.80 6423 308
S. Judith's Bob D. Brook Viola's Ruth
Edroblin's Loraine Jr2 365 730 4.72 7583 358
S. Paragon Cavalier D. Edroblin's Antoinette
Edroblin's Princess Sr4 352 704 4.55 10854 494
S. Kenfleur's Ajax Crescent D. Duke's Princess Pat
Edroblin's Ruth Jr2 280 560 4.99 5675 283
S. Paragon Cavalier D. Hayswood Belinda
Hayswood Belle 6 365 730 5.11 12376 633
S. Dicta Crescent D. Hayswood Lois Crescent
Hazelwood's Julianna Jr2 240 480 4.91 5484 269
S. Klondike Hollistar D. Hazelwood's Julia

Scharf, P. Robert, Edroblin's Farms, Floyds Knobs, Ind.
Hayswood Beatrice 6 365 730 4.59 10984 504
S. Dicta Crescent D. Hayswood Lydia Crescent

Schram, Albert, Jr., Spring Dale Fruit Farm, Sodus, Mich.
¶Betty Lou of Walmar 6 365 730 5.03 9485 477
S. Excalibur a Gordon D. Donna's Ruth of Spring Dale

Sherburne, V. K., Sherburne Prairie Farm, Rusk, Wis.
¶Sherburne Prairie Cinderella Jr3 340 680 4.43 8569 380
S. Boulder Bridge Questo D. Sherburne Prairie Ellen

Shook, Harold, Maylee Manor, Monroeville, Ind.
Princess of Weneeda 9 365 730 4.14 11692 484
S. Coronation Achievement D. Broadcaster's Ruby of Weneeda

Shue, S. & Plagens, J. C., East View Farm, Memphis, Mich.
¶Master's Delina of East View 10 365 730 3.80 11099 422
S. Royal's Master of Trielm D. Viscount's Daisy of East View
¶Robin's Charm of East View Jr3 365 730 4.94 10319 510
S. Brookwood Robin D. War Cloud's Corrine of East View

Smith, Charles F., Jr., Oakland Manor Farms, Union Bridge, Md.
¶Bloomfield Waterbeam 2d 8 308 616 4.57 9855 450
S. Bloomfield Ultra Prince D. Bloomfield Waterbeam
¶Nonie Oakland Manor Jr4 302 604 5.17 8593 444
S. Thatch Meadow Steadfast D. Overbrook Dairy Josie
¶Royal's Rose Oakland Manor Jr3 280 560 4.88 6803 332
S. Foremost Royal Combination D. Vagabond Rose Oakland Manor

Smith, Charles H. & Son, Maple Lawn Farm, Galien, Mich.
¶Maple Lawn Farm Jane Sr4 365 730 4.66 10277 479
S. Count of Tamarack Ridge D. Maple Lawn Farm Janice

Smith, Juliet G., Mrs., Oakland Manor Farms, Union Bridge, Md.
¶Julia of Oakland Manor Jr4 296 592 5.39 9061 488
S. Country Boy Oakland Manor D. Fox-deceived Charter's Jewel
¶Lily of Oakland Manor Jr3 362 724 5.59 9296 520
S. Country Boy Oakland Manor D. Lily Oakland Manor

Snyder, J. Herbert, Locustcrest Farm, Union Bridge, Md.
¶Locustcrest Charity Norette 5 337 674 4.23 7513 318
S. Bell Buoy's Standard D. Locustcrest Country Norma
¶Locustcrest Country Norma 10 365 730 3.99 9746 389
S. Locustcrest Country Gentleman D. Nora Galleon
¶Locustcrest Dicta LaBelle Sr3 347 694 4.70 6847 322
S. McDonald Farms Dictator D. Locustcrest LaBelle
¶Locustcrest Dicta Modena Sr3 353 691 4.65 7161 333
S. McDonald Farms Dictator D. Locustcrest Charity Modesty
¶Locustcrest Regent Grace Jr3 316 618 4.86 4900 238
S. Thornton's Regent D. Lady Gracie of White Hall
¶Pride of Woodside Jr4 267 534 4.62 4714 218
S. Queen Mab's Madon of Oldacres D. Vanity of Woodside

Steinke, Harold, Mount Pleasant Guernsey Farm, Sodus, Mich.
Lou of Mt. Pleasant Sr4 296 592 4.54 8390 381
S. King Fanstay of Mt. Pleasant D. Ann of Mt. Pleasant
Sue of Mt. Pleasant Jr2 365 730 5.07 8107 411
S. Tom of Tamarack Ridge D. Girlie of Mt. Pleasant

Steinke, R. A., Mount Pleasant Guernsey Farm, Sodus, Mich.
¶Luella of Mt. Pleasant Sr4 365 730 4.67 10580 494
S. King Fanstay of Mt. Pleasant D. Lily's Rosie of Mud Farm
Valley Set's Levity Judy Jr2 365 730 4.49 9362 420
S. Libensam Levity Rose King D. Johnanna Gypsy Glorie

Stewart, Harold F. & Son, Char-Dam Farm, Vassar, Mich.
Marjohnelle Count's Lassie Jr2 365 730 4.28 11094 475
S. Marjohnelle C. Count D. Marjohnelle Prince's Lady
¶Marjohnelle Prince's Neva 6 365 730 4.48 10259 460
S. Marjohnelle Paramount Prince D. Marjohnelle Champ Icicle

Vermont State School of Agriculture, Randolph Center, Vt.
Peerless Lassie Maid Jr3 304 606 4.55 7421 338
S. Phillips Peerless Gold D. Headmaster's Lassie

Wamsley, Everett K., Poneto, Ind.
¶Nivolette's Kate 5 365 730 4.72 10053 474
S. Golden Grange Alexander D. Nivolette's Betsy

Wilcox, Charles J. & Sons, Kenwood Farm, Shelburne, Vt.
¶Ken Clara Jr3 341 682 4.69 6060 284
S. U. V. M. Heroine's Raider D. Ken Cherry Blossom
¶Ken Evelyn Jr3 365 730 5.13 7891 405
S. Coronation Emperor D. Ken Starlight Kate
¶Ken Netty Sr3 313 626 4.62 5559 257
S. U. V. M. Heroine's Raider D. Ken June
¶Peerless Beauty Abbie 5 290 580 4.53 6509 295
S. Phillips Peerless Taylor D. Red Wing's Inspector Beauty

Wirt, Elmer J., Maple Leaf Farm, Lewiston, Minn.

¶Maple Leaf Madge	Jr3	324	648	4.84	6389	309		S. Grassland Ovation	D. King's Opal of Maple Leaf							
S. St. James Rocket's Flash	D. Maple Leaf Norma						¶Slogan's Dot of Maple Leaf	8	365	730	4.06	11653	473			
¶Ovation's Gertie of Maple Leaf	14	283	566	4.00	7019	281		S. Boulder Bridge Slogan	D. Ovation's Dora of Maple Leaf							
							¶Reentries									

New State Champions

DELAWARE

Sr3 305C 3x — Sun Set Lady of Shalott 834331, 12231 pounds milk, 681 pounds butter fat (898 T. M.) Breeder and owner, Peter Zeitler, Glasgow.

KANSAS

Jr4 305C 3x — Ransom Alma's Adele 728348, 8189 pounds milk, 402 pounds butter fat (668 T. M.) Breeder and owner, W. G. Ransom, Ransomville.

KENTUCKY

Sr4 305C 2x — Sugar Grove's Promise 711809, 5359 pounds milk, 237 pounds butter fat (526 T. M.) Breeder and owner, Pem Whitesides, Cox's Creek.

NEW YORK

Sr4 305C 3x — Masie of Flint Hill 734638, 13812 pounds milk, 635 pounds butter fat (915 T. M.) Breeder, Russell Sutton, Coxsackie. Owner, John O. & Bertha T. Yeomans, Coxsackie.

OHIO

Sr2 HIR — Greenlee Farms Butterfly 806148, 13802 pounds milk, 690 pounds butter fat (730 T. M.) Breeder and owner, C. M. Greenlee, Rayland.

RHODE ISLAND

Sr2 365C — Danae's Pride of The Glen 791510, 14868 pounds milk, 770 pounds butter fat (1048 T. M.) Breeder and owner, Mrs. G. J. Guthrie Nicholson, Newport.

TEXAS

Sr3 365C — Robday's Caroline 777091, 12911 pounds milk, 582 pounds butter fat (894 T. M.) Breeder, H. Dayne Kline, Benton, Pa. Owner, Don Danvers, Converse.

Bradford County Annual Meeting

THE Bradford County Guernsey breeders met at the Community Church in West Burlington, Pa., the evening of November 13, where a delicious dinner was served by the ladies of the church.

After dinner, Liston Wright, the president, called the meeting to order, and the following officers were elected for the coming year: Liston Wright, president; Wilbur Wright, vice-president; Harry Thurston, secretary-treasurer.

County Agent, Paul Reber, gave a short talk on how dairy farmers could conserve the cows' grain supply, and J. W. Learn, county agent of Sullivan County, made a few remarks and introduced some visitors from Sullivan County. John Blyholder gave an account of the state association's activities for the past year, and R. D. Stewart, assistant secretary of The American Guernsey Cattle Club, explained about registrations and how other records are kept in Peterborough.

JOHN F. BLYHOLDER, JR.

Inland Empire Meets

MEMBERS and friends of the Inland Empire Guernsey Club met recently in the Spokane Hotel, Spokane, Wash., for an all day meeting and luncheon.

Roy Olsen, Spokane Milk Inspector, discussed qualification for the newly adopted standard Milk Ordinance. E. R. Koehler, newly elected Club vice-president, reported on the bull stud sponsored by the Coeur d'Alene Chamber of Commerce. Only Guernsey bulls are used, and the acceptance of the program is gratifying.

Hilmer L. Axling, Spokane County Agent, announced local activities and the date of a 4-H and FFA heifer sale that is to be sponsored by the D.H.I.A.

Ray West, Guernsey representative, spoke on the theme "The Future Belongs to Those Who Prepare for It," emphasizing four main points: One, fertilization, crop rotation and irrigation to insure abundant production of feeds; two, sanitary methods to insure quality production; three, testing for production and culling, and four, intensifying the rich inheritance in the herd by using carefully selected sires and adding female foundations, bred to improve the herd.

Loren Middleton, Deer Park, presided at the meeting, and the Surge film on "Fast Milking," was shown.

H. L. AXLING

Oklahoma G. B. A. Banquet

THE annual banquet of the Oklahoma G. B. A. was held October 22, at the Skirven Hotel, in Oklahoma City. About 65 members and guests were present. Tom Cooper, president of the State Association, was toastmaster, and his remarks about Guernseys, and his introductions of the speakers, were most entertaining.

Earl Shultz, Extension Supervisor of The American Guernsey Cattle Club, was the guest speaker. Mr. Shultz spoke about the importance of promotion of Guernseys by the breeders, and he listed three fundamentals of selling—one, know your subject; two, tell a lot of people; three, a continuous promotional program. Charts were effectively used to illustrate various means of contacting others, and many good suggestions were made which

SUMMARY OF 113837 ADVANCED REGISTER RECORDS

Includes all 305-day and 365-day records.

	Records	Lbs. Milk	Lbs. B. Fat	Per Cent
Mature	29011	11279	551	4.8
Sr4	7367	10937	540	4.9
Jr4	8560	10407	514	4.9
Sr3	9493	10160	505	4.9
Jr3	12184	9514	474	4.9
Sr2	14393	9322	461	4.9
Jr2	32829	8873	441	4.9
	113837	9968	492	4.9

would aid a dairyman in establishing his reputation as a breeder. The talk was greatly appreciated by all present.

Mort Woods, sales manager, introduced everyone present, and made comments about each as to business, home, etc. This helped everyone get acquainted, and was well-handled by this veteran Guernsey breeder. Kent B. Hayes, Meadow Lodge Farms, Oklahoma City, spoke briefly, and paid tribute to his father, Judge S. W. Hayes, as the founder of the well-known Meadow Lodge herd. E. K. Gaylord, Gaylord Guernsey Farm, Oklahoma City, was introduced, and spoke briefly.

Out of state guests included: Mr. & Mrs. R. D. Pennewell, Flo-Ray Farm, Palmyra, Mo; Mr. & Mrs. Kenneth Chestnut, Repelmar Farm, Versailles, Mo.; Lawrence Rainey, St. Albans Farms, Inc., St. Albans, Mo.; George R. Nixon, Springfield, Mo.; W. C. Hardman, Grand Prairie, Texas; Rex O. LeParmentier, Wethersfield, Danvers, Mass.; Tom Prentiss, Forges Farm, Inc., Plymouth, Mass.; Harry Carre, Woodacres, Princeton, N. J.; Aubrey Norris, Lochmead Farm, Palmyra, Mo.; J. E. Simmons, Glencliff Farm, Independence, Kans.; Mr. & Mrs. P. A. Holmes, Mount Vernon, Mo., and others.

Tioga County Annual Meeting

THE annual meeting of the Tioga County, Pennsylvania, G. B. A., was held on November 13, with Milton Butler, vice president, in charge of the meeting. There were about 10 breeders present, and visitors that included representatives from Near's Mineraltone Company, and a representative from the local newspaper.

John Blyholder gave an account of the activities of the State Association during the past year, and he urged all members to attend the Farm Show and Annual Meeting in January. R. D. Stewart, assistant secretary of The American Guernsey Cattle Club, then explained registrations and other records that are kept at the Club.

At this meeting D. R. Butler was elected president, Basil King, vice-president, and Fred Roberts, secretary-treasurer.

JOHN F. BLYHOLDER, JR.

Medina County Guernsey Calf Sale

TWENTY-ONE registered Guernsey calves were sold in the first FFA and 4-H Calf Sale at Medina, Ohio, on November 1, for an average of $117.35. The purpose of the sale was to promote FFA and 4-H work, and buyers were restricted to boys and girls enrolled in such projects.

The sale was sponsored by the Medina County G. B. A., through a committee composed of Howard Dunn, Gordon Briggs, Harold Holdridge, Avery Clapp, Lewis Briggs and Edward Morlock, and Chester McGrew, associate county agent from Medina County, gave valuable assistance to the committee. The breeders in Wayne and Ashland counties were asked to cooperate in consigning calves. Gail Heifner, Ashland County, assisted the committee in obtaining consignments from that county. In addition to consignments from the three counties, calves were provided by Franchester Farms and Bargar Brothers, of Cleveland.

The high price of the sale was $255 for a consignment from the farm of Harold Holdridge, Medina, that was sold to Calvin Wilcox, an FFA member from Medina. It was a strongly Langwater-bred calf, recently bred to Langwater Cheerio, a son of Langwater Timothy and out of Langwater Christmas Cheer, with 803 lbs. of fat, Sr4-365. Seventeen of the calves went to Medina County boys and girls, two went to Ashland County, and two went to Licking County.

Auctioneers Fred Koons and John Fenstenmaker donated their services, and R. W. Bishop, of the State Association, did the pedigree work. Although the sale average was not high, it was considered a very successful sale. It originated by action taken at the 1946 annual meeting of the Association.

The consignors and purchasers of the heifers were as follows: Howard Dunn, consignor, June E. Brackney, Valley City, purchaser, $90; Franchester Farms, consignors, Jo Ann Heifner, Sullivan, purchaser, $135; W. L. Briggs & Sons, consignors, Alice N. Rumburg, Seville, purchaser, $130; Avery Clapp, consignor, Clair P. Bauer, Seville, purchaser, $85; Gail E. Heifner, consignor, Johnny Kotola, Medina, purchaser, $125; Eldon E. Sigrist, consignor, Douglas Shilliday, Hayesville, purchaser, $100; O. B. Bechtel, consignor, Jack Chester, Medina, purchaser, $80.

W. N. Hathaway, consignor, Robert Dean Winter, Wadsworth, purchaser, $105; E. H. Kestner, consignor, Persis Nagel, Wadsworth, purchaser, $105; E. H. Kestner, consignor, Dave Cramer Medina, purchaser,$80; J. C. Rapking, consignor, Carl E. Smith, Wadsworth, purchaser, $76; Gail E. Heifner, consignor, Carl E. Smith, purchaser, $130; H. A. Holdridge, consignor, David Cramer, Medina, purchaser, $170; H. A. Holdridge, consignor, Calvin M. Wilcox, Medina, purchaser, $255.

Bargar Brothers, consignors, C. Russell Huston, Jr., Medina, purchaser, $160; W. L. Willyard, consignor, William T. Wolfe, Medina, purchaser, $77.50; W. L. Willyard, consignor, Clair P. Bauer, Seville, purchaser, $76; Raymond C. Sidle, consignor, Theodore E. Wolfe, Medina, purchaser, $145; Raymond C. Sidle, consignor, Eugene Paullis, Medina, purchaser, $125; Edward Morlock, consignor, Kenneth W. Morlock, Medina, purchaser, $105; Eldon Sigrist, consignor, Milo Billman, Wadsworth, purchaser, $110.

Ravalli Club Meets

THE Ravalli County Guernsey Club, of Montana, met recently and planned much activity.

A committee was appointed to meet with the Holstein committee to improve conditions at the county fair. It was suggested that four good meetings of the club, plus any special meetings, and the field day, would be sufficient to keep the club active.

A Guernsey news column was suggested, and the club voted to run the same monthly in their county paper, W. C. Wells, the secretary, to write the articles. Plans for a sale were discussed.

Chat...

Paul Bennet, Ben-Bow Farm, Quitman, Ga., has many top, typy daughters of Riegeldale King's Ned and Holly Farms Caesar. It's a real treat to see the good udders on these cows.

TEN LEADING COWS at VARIOUS AGES

365-Day Division—Advanced Register

Cows Carrying Calf 200 Days of Record
(Formerly Double Letter)

Age / Mature	Lbs. Milk	% B. F.	Lbs. B. F.
Flying Horse Royal Rose 5 yrs.	22558	5.1	1154
C. F.'s Mint Julip 6 yrs.	20881	5.2	1090
Wonder of Woodside 5 yrs.	20823	5.2	1083
Superb's Faithful 6 yrs.	19678	5.5	1077
Gem of Kitchener 8 yrs.	17785	5.8	1035
Meadow-Gold Prudence 6 yrs.	18037	5.6	1017
Superb's Faithful 9 yrs.	19471	5.2	1017
Ideal's Emperor's Susie 7 yrs.	21500	4.7	1014
Harmony Hollow Jacqueline 6 yrs.	18796	5.3	1014
Nora Belle of Hill Girt 10 yrs.	16426	6.2	1012
Average 6876 Records	**11918**	**4.8**	**583**
Senior 4			
Alfalfa Farm Primrose	17564	6.2	1083
Alfalfa Farm Lute	17378	6.1	1058
Cathedral Dorothy's Lass	18814	5.5	1043
Adohr Lubas' Calico	18222	5.6	1027
Alfalfa Farm Heloise	15951	6.3	1006
Caumsett Ocean Glory	20307	4.8	985
Meadow Lodge Honeydew	19405	5.0	983
Sunny Valley's Favorite	22012	4.4	963
Adohr Supreme Calico	17596	5.4	957
Blossom of Ware	17716	5.4	951
Average 2003 Records	**11644**	**4.9**	**578**
Junior 4			
Bournedale Princess Coronet	18859	5.4	1019
Beechford's Glow	17812	5.5	987
Landhome Butterfat Alice	17726	5.4	965
Foremost Lida	17674	5.4	962
Heweshurst Princess Mertie	17402	5.5	955
D. B. Daisy	19805	4.8	949
Douglaston King's Rosalind	16236	5.8	940
Superb's Faithful	17363	5.4	931
Marigot of Starr Farm	14885	6.2	926
Maple Lane Monarch's Fashion	16085	5.8	926
Average 2202 Records	**11146**	**4.9**	**555**
Senior 3			
Welcome Lane's Mary	18379	5.1	954
Beaverbrook Madonna	18817	5.0	943
Klondike Jette	18238	5.1	930
Franchester Clara	17939	5.1	920
Beaverbrook Morning Glory	19644	4.6	902
Sunny Valley's Favorite	19524	4.6	899
R. F.'s Jester's Essie	18070	4.9	895
Lynbrook Anita	15942	5.6	895
Argilla Ceres	15009	5.9	880
Tarbell Farms Peerless Sibyl	16848	5.2	874
Average 2463 Records	**10912**	**4.9**	**545**
Junior 3			
Tarbell Farms Peerless Margo	18501	5.5	1013
Alfalfa Farm Flute	16026	5.9	962
Marigot of Starr Farm	15284	6.0	921
Wey Acres Lilian's Lustre	17998	5.0	914
Riegeldale Majesty's Buttercup	15272	5.9	907
Charlescote Progress	18557	4.8	894
Fanning Fields' Kamile	18245	4.8	881
Lynbrook Milkyway	12402	7.1	880
Pansy Ann of Grassy Grove	16628	5.3	879
Reveller's Fanny	15648	5.5	863
Average 2955 Records	**10341**	**4.9**	**516**
Senior 2			
Green Meadow Melba	15342	6.3	963
Bournedale Dandy Girl	14094	6.1	853
Douglaston King's Charlotte	15228	5.4	828
Holly Farm Mirth	13919	5.8	806
Rockingham Holliru	14568	5.5	802
Maple Lane Designer's Gem	14946	5.3	801
Green Meads Lady Desire	14864	5.4	800
Klondike Kristin	14138	5.7	800
Cathedral Kate S.'s Kate	14680	5.4	795
Green Meads Lady Topaz	14178	5.6	794
Average 3481 Records	**9925**	**5.0**	**499**
Junior 2			
Flying Horse Master's Harp	15687	5.9	917
Flying Horse Royal Rose	15059	5.7	853
Eastleigh Mary	14360	5.9	852
Hominy Hill Pollyanna	15201	5.6	851
Cathedral Jane Rilma	16681	5.1	847
Caumsett Ocean Beth	15337	5.5	837
Foremost Lida	15537	5.3	826
Chuckanut Linneta	13156	6.3	823
Hominy Hill Alice	16077	4.9	817
Green Meads Lady Willow	15344	5.3	815
Average 8118 Records	**9734**	**4.9**	**485**
All Records 28098	**10706**	**4.9**	**532**

Cows Carrying Calf Less Than 200 Days
(Formerly Single Letter)

Age / Mature	Lbs. Milk	% B. F.	Lbs. B. F.
Cathedral Rosalie 5 yrs.	23714	5.1	1213
Noranda's Milkmaid 7 yrs.	19654	5.9	1155
Countess Prue 6 yrs.	18626	5.9	1103
St. Albans Count's Hale Spot 7 yrs.	19786	5.5	1106
Murne Cowan 8 yrs.	24008	4.6	1098
Nancy Hanks of Silver Maples 7 yrs.	20074	5.4	1087
Girl of Connemara Farms 6 yrs.	22407	4.8	1077
May Rilma 6 yrs.	19673	5.5	1073
Baudy's Daisy of Buena Vista 5 yrs.	21055	5.1	1063
Forges Royal Tilly 5 yrs.	18193	5.8	1058
Average 15848 Records	**11789**	**4.9**	**578**
Senior 4			
Anesthesia Faith of Hill Stead	19741	5.6	1112
Whimsy May Day	19650	5.3	1046
Florham Beauty Rose	19090	5.4	1033
Wolfpen Lilac	17637	5.8	1028
Twin Hickory's Jane	18079	5.6	1009
Plainsman's Radium Girl	18186	5.5	1002
Hilltop Butterfat Rosette	18210	5.3	970
Great Elm Ellen	16272	5.9	962
Santa Cruz Holliston Teresa	19783	4.9	961
Fairlawn Chic	18472	5.1	938
Average 3668 Records	**11430**	**4.9**	**565**
Junior 4			
Tarbell Farms Royal Lenda	20508	5.4	1109
Endean Marjean	17343	5.8	1003
Bright Lad's Actress	19146	5.1	980
Avalawn's Marie	15793	6.2	973
Rumford Major's Foam	17457	5.4	956
Cherub's Althea of Fair Meadows	15277	6.1	926
Chestnut of Meadowbrook	17045	5.4	923
Blue Blood's Ultra Maid	16442	5.6	916
Shirley's Bud of Landhome	18918	4.8	914
Rilma's Cathedral Rose	18331	5.0	913
Average 3988 Records	**11041**	**4.9**	**545**
Senior 3			
Langwater Venus	19999	5.1	1011
Green Meadow Lustre	16371	6.0	978
Atamannsit La Noce	15328	6.1	933
La Noce's May Rose	18119	5.2	932
Convent's Ultra Queen Rose	16598	5.5	915
Dolly Dimple	18458	4.9	906
Caumsett Ocean Leda	17818	5.1	902
Farmhill R. Jeannine	20769	4.3	900
Ideal's Noranda's Susie	16582	5.3	894
Conqueror's Maid of Dellwood	16270	5.5	891
Average 4601 Records	**10674**	**4.9**	**531**
Junior 3			
Whimsy May Day	17341	5.6	963
Adohr Supreme Calico	15475	6.0	920
Wolfpen Amber	17065	5.4	913
Endean Hibernia	16421	5.5	904
Cherub's Elsie of Dellwood	13345	6.7	899
Rock Creek Milky Way	15674	6.7	885
Afterglow of Roughwood	16815	5.2	878
Palotterie of High Rock	15882	5.5	865
Jehanna Chene	16186	5.3	863
Dairymaid of Pinehurst	14562	5.9	860
Average 5536 Records	**10067**	**5.0**	**505**
Senior 2			
Brookwood Rita	16580	5.5	918
Beechford's Carol	15851	5.5	864
Cathedral Rose Rilma	16881	5.1	863
Maxim's May Queen of Dassel	13967	6.1	849
Brightness of Indian Bridge	14460	5.7	826
Shorewood Mademoiselle	12348	6.6	813
Nella Jay of Pencoyd	16325	5.0	810
Maywood Nance	14837	5.4	809
Maple Lane Monarch's Jacquelin	14725	5.4	794
Pride of Vanity	13251	6.0	792
Average 7290 Records	**9908**	**4.9**	**486**
Junior 2			
Florham Irene	14646	6.2	905
Cherub's Bell of Hill Girt	13715	6.3	862
Foremost Nanita	16131	5.3	857
Charlescote Playgirl	16260	5.2	850
Florham Polly	15463	5.5	846
King's Adele of Dellwood	15592	5.4	842
Loma Burnella	12900	6.5	832
Missaukee Blue Bell Jane	15692	5.3	824
Procris Snowdrop	15487	5.3	822
Crescent Pride	15305	5.3	818
Average 15715 Records	**9384**	**4.9**	**468**
All Records 56646	**10545**	**4.9**	**521**

The above are as they appeared December 1, 1947

TEN LEADING COWS at VARIOUS AGES

305-Day Division—Advanced Register

Cows Carrying Calf 175 Days of Record

(2x Milking)

(Formerly Triple Letter)

Age Mature	Lbs. Milk	% B. F.	Lbs. B. F.
Imp. Hilltop Butterfat's Clara 7 yrs.	15963	5.4	860
Quincy Bright Aneta 6 yrs.	15766	5.1	804
Western Glow Butterfat Miss 6 yrs.	16492	4.8	796
Mollie Starbright 6 yrs.	15285	5.2	790
Barnegat Itea 6 yrs.	13539	5.8	784
Evergreen's Hopeful Rilma 6 yrs.	15175	5.1	768
Rock Creek Madwatch 5 yrs.	14216	5.4	766
Madaline of Orchardhurst 9 yrs.	16182	4.7	765
Western Glow Butterfat Maryann 6 yrs.	13825	5.5	763
Sapeloe Royal Mary 6 yrs.	13348	5.7	760
Average 5040 Records	**9218**	**4.8**	**448**
Senior 4			
Primrose Lea of Burger's Place	14059	5.7	802
Chuckanut Elegance	14710	5.4	797
Hilltop Governor's May Rose	12472	5.9	730
Greyholme's Choice Christine	13513	5.4	729
Johnson's Betty's Patsy	11284	6.3	713
King Hill Rexqueen	13178	5.4	710
Bear Canyon's Ruby	12074	5.9	710
Coronation Glamour	13753	5.1	703
Matapa Lou-Boy's Victoria	12975	5.3	694
Lockshore Golden Locks	17096	4.0	682
Average 1332 Records	**8969**	**4.9**	**442**
Junior 4			
Maggie's Snowdrop	16967	4.6	788
Rock Creek Fanciful	14312	5.5	783
Alfalfa Farm Flute	12499	6.1	756
Dunwalke Governess's Daughter	15789	4.6	734
Meadow-Gold Rosabell	14372	5.1	733
Mariondale Emmaline	14555	5.0	729
Giant Cedar's Ruby	12791	5.5	700
Coldspring's Clara Louise	14348	4.9	698
Evergreen's Rilmass	14120	4.9	692
Matapa El Toro's Lucy	13928	4.9	683
Average 1976 Records	**8601**	**4.9**	**425**
Senior 3			
Biscoe Heartsease Betty	14965	5.0	752
Johnson's Betty's Patsy	11604	6.5	751
Rock Creek Madwatch	14262	5.3	749
Western Glow Noble May	15045	4.9	734
Quanqual Buttercup	16314	4.5	731
Flying Horse Select Primrose	11479	6.2	712
Dicta's Ideal Beauty	12636	5.4	682
Autocrat's Masher Maid	12198	5.4	664
Elm's Barbara Rose	12873	5.1	660
Western Glow Mistress	12961	5.0	652
Average 1941 Records	**8386**	**4.9**	**416**
Junior 3			
Rock Creek Parisian	15151	5.0	759
Rock Creek Fanciful	13295	5.5	724
Convent's A. Fantasy	12795	5.6	721
Lady's Pet of Betts Homestead	13327	5.4	720
Hope's Reddy of Clallam County	13542	5.2	710
Matapa Lou-Boy's Sandy	12313	5.5	681
Maggie's Snowdrop	14431	4.6	668
Dunwalke Buttercup's Governess	15366	4.3	660
Fleurette of Northshire	12254	5.3	654
Western Glow Butterfat Clarissa	12661	5.1	644
Average 3078 Records	**7979**	**4.9**	**394**
Senior 2			
Western Glow Jean's Gloria	13115	5.3	700
Western Glow Mayflower	12794	5.1	650
Quanqual Buttercup	14601	4.3	633
Autocrat's Masher Maid	11427	5.5	625
Hilltop Butterfat	11848	5.2	614
Red Rose Electra	11950	5.1	611
Beacon Hill Arabis	11508	5.2	593
Carol of Silver Maples	13423	4.4	591
Norlina of Chicona	10697	5.5	590
Heartsease Butterfat Jane	11570	5.1	589
Average 2970 Records	**7527**	**4.9**	**371**
Junior 2			
Skyline Crusader's Wanda	11741	5.5	646
Lady's Pet of Betts Homestead	12618	5.1	645
Harmony Hollow Jacqueline	12104	5.2	625
Chuckanut Phyllis	12050	5.2	624
Mollie Starbright	11780	5.3	623
Rock Creek Donna	13053	4.6	612
Matapa Lou-Boy's Sandy	11550	5.3	610
Prairie Bloom Boots	12851	4.7	609
Waldorf's Nancy's Natalie	11266	5.3	600
Convent's A. Fantasy	10759	5.6	598
Average 7477 Records	**7182**	**4.9**	**352**
All Ages 23814 Records	**8075**	**4.9**	**397**

Cows Carrying Calf 175 Days of Record

(3x Milking)

(Formerly Four Letter)

Age Mature	Lbs. Milk	% B. F.	Lbs. B. F.
Matapa El Toro's Valerie 5 yrs.	18149	4.7	870
Guernsey Good Will 6 yrs.	19634	4.3	861
Ideal's Gardenius' Pearlette 6 yrs.	17148	4.7	809
Plainsman's Radium Girl 5 yrs.	15759	4.8	771
General's Myrtle 6 yrs.	17307	4.4	767
Dunwalke Marquerite's Flower 5 yrs.	16418	4.6	762
Foremost Quoquette 6 yrs.	16297	4.5	745
Count's Connie 9 yrs.	14503	5.1	743
Noble's Pearl of Thorn Hill 7 yrs.	15084	4.9	742
Lady of Kurtzlyn Farms 6 yrs.	15956	4.6	742
Average 285 Records	**11103**	**4.7**	**526**
Senior 4			
Bonnie Blue of Green Acres	15898	5.0	804
Ringold Annabelle	13804	5.2	718
Riegeldale King's Delphine	14230	4.9	705
Jane of The Twin Pines	12835	5.4	698
Howland Noble Fable	13188	5.2	694
Kate of Green Acres	14826	4.5	677
Masie of Flint Hill	13812	4.6	635
Spencer's Landing Amy	13809	4.5	629
Hardy's Peg O'My Heart	14642	4.3	629
Barnegat Antlia 2d	12483	5.0	628
Average 82 Records	**10707**	**4.8**	**516**
Junior 4			
Minnie of Flint Hill	14317	5.0	710
Valerian's Ellen	13325	5.1	690
Nora's Proson's Princess	15246	4.5	687
Lynworth Flora	14029	4.9	686
Son's Early Flower	13378	5.0	669
Brookdell Colonial Lady	13261	5.0	663
Ideal's L. D.'s Lorie	12276	5.3	655
Howland Noble Foxglove	13219	4.9	648
Flying Hill Rainbow	13263	4.6	610
Mordele's Fawn	10758	5.6	608
Average 102 Records	**9841**	**4.8**	**476**
Senior 3			
Royal Sarah Ann	13980	5.2	735
Convent's K. Timely	14720	4.9	731
Ellwood Surprise Freesia	14303	4.9	708
Convent's K. Gay	13683	4.9	691
Sun Set Lady of Shalott	12231	5.5	681
Flying Horse Master's Rose	12302	5.4	675
Walnut Crest Patriot's Peggy	15107	4.4	667
Ideal's Dictator's Risbecq	13335	5.0	667
Virmar's Dicta Diana	12733	5.1	660
Green Acres Bess	13052	4.9	644
Average 130 Records	**9951**	**4.9**	**488**
Junior 3			
Convent's P. Meadow	13967	5.3	753
Ideal's Peter's Miriam	14231	4.9	706
Ideal's Noranda's Betty	14759	4.4	657
Elmcrest Grey Annie Laurie	13249	4.8	645
Mordele Del Rio	11249	5.7	637
Virginian's Rosebud	11839	5.4	635
Quail Roost Noble Primrose	12415	5.1	630
Rockingham Ultra Ruby	12379	4.9	612
Groton House Caesar's Whimsey	11500	5.2	608
Langwater Good News	13214	4.5	598
Average 147 Records	**9612**	**4.8**	**465**
Senior 2			
Nyala's Independent Spitfire	15853	4.3	695
Forges F. H. Springtime	12853	4.9	633
Howland My Own Hopeful	12696	4.9	623
Eastman Pearl Hazel	12327	4.9	602
Eastleigh Clarissa	12617	4.6	591
Hill Girt Chevalier's Honora	10336	5.6	586
Meadow Lodge Queen Marie	9706	5.9	578
White Farms Glad	11360	5.0	572
Afton's Don's Opal	12206	4.6	571
Cameo Philosopher's Sharp	11696	4.8	567
Average 120 Records	**8823**	**4.9**	**435**
Junior 2			
Green Acres' Flicka	14316	4.7	675
Convent's K. Timely	12939	5.0	648
Flying Horse Clara's Melody	11551	5.5	637
Flying Horse Royal's Elena	12371	4.9	612
Bethany Wistar's Holly	12235	4.8	595
Ideal's Peter's May Jewel	12129	4.9	592
Betty Anne of Green Acres	11931	4.9	587
Rosewald Maxine's Countess	10667	5.3	569
Wolfpen Autumn	10535	5.3	567
Green Acres Eva	12603	4.5	567
Average 281 Records	**8565**	**4.9**	**420**
All Records 1147	**9781**	**4.8**	**473**

The above are as they appeared December 1, 1947

FINANCIER CORONATION

LEVITY

Offering . . .

DOUGLASTON BARON OMEGA

Born: SEPTEMBER 24, 1947

He is a very nice type calf and bred right. Strong in the blood of **Levity** plus the blood of **Imp. Financier of Myrtle Place** and **Green Meadow Coronation King.**

His Sire: DOUGLASTON CROWN PRINCE, sired by Imp. Financier of Myrtle Place, 72 A. R. daughters—3 over 800 pounds, sire of Douglaston Lady Augusta, Douglaston Lady Mary, Douglaston Lady Lucy, Douglaston Lady Dorothea, Douglaston Prince Royal and many more. CROWN PRINCE'S dam is Shuttlewick Mirth, 13633—706—G, a daughter of Shuttlewick Levity.

His Dam: DOUGLASTON KING'S CLEOPATRA, 13250—675—AA, Sired by Douglaston Coronation King with 15 A. R. daughters with 20 records that average 13348—690. He is sire of Douglaston King's Charlotte, 19751—988—AA, sold for $11,000; Douglaston King's Olga, 14299—641—D, sold for $8,500 and Douglaston King's Rosalind, 16236—940—Jr4—365C, present day Class Leader.

KING'S CLEOPATRA'S dam is Douglaston Princess Charlotte, 14251—688—BB, dam of Curtiss Candy Levity Chum.

Princess Charlotte's dam is Shuttlewick Mirth, a daughter of Shuttlewick Levity.

Here is your chance for a good one

PRICE AND PEDIGREE UPON REQUEST

CORRESPONDENCE SOLICITED

VISITORS ALWAYS WELCOME

M. R. SMITH
Herdsman

New York Abortion Free Herd No. 5
Federal Accredited Certificate No. 351978

DOUGLASTON MANOR FARM
TRADE MARK Reg U S Pat Office
PULASKI, NEW YORK

Introducing . . . Two More Daughters Of VALLEVUE BUTTERFAT BEAUTY

Beauty now has six daughters and two sons in our herd.
Coldspring's Romulus' Beauty at Midview. She is due again April 12.

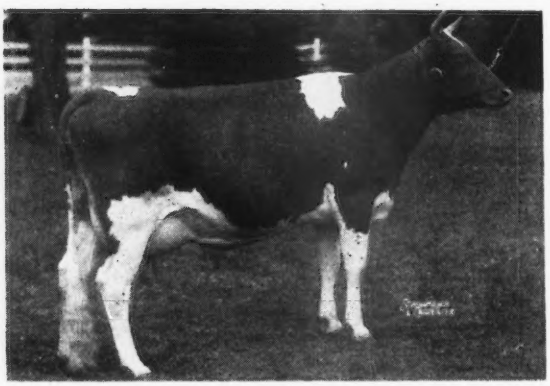

COLDSPRING'S HARDWICK'S BETH
On Test
Sire: HARDWICK'S ROYAL
Dam: VALLEVUE BUTTERFAT BEAUTY
Classified Excellent

Full sister to Coldspring's Hardwick's Beauty, 12066—559—GG, 17614—824—6yrs—365. Classified Excellent. Dam of Coldspring's Romulus Noble, our Sr. herd sire, he full brother to Coldspring's Romulus Royal that sold for $14,200.

★

Beauty's Last Calf

COLDSPRING'S NOBLE'S BEAUTYFUL
Sire: COLDSPRING'S ROMULUS NOBLE
Dam: VALLEVUE BUTTERFAT BEAUTY
11994—619—GG
16578—831—A, 18914—937—AA

Beautyful was born March 19, 1947, she is a full sister to Coldspring's Noble's Beauty, 10437—562—Jr2—365 (pending). Classified V. G. High (pending). These two full sisters are the result of breeding Old Beauty to her grandson.

★

COLDSPRINGS FARM • **HAZLETON, PENNSYLVANIA**
ST. JOHNS, PENNSYLVANIA

ACCREDITED FOR BANG'S NO. 57—ACCREDITED FOR T. B.

S. C. PRICE, Owner JAMES STRADNICK, Herdsman GEO. W. SNYDER, Manager

BOULDER BRIDGE FARM CO.

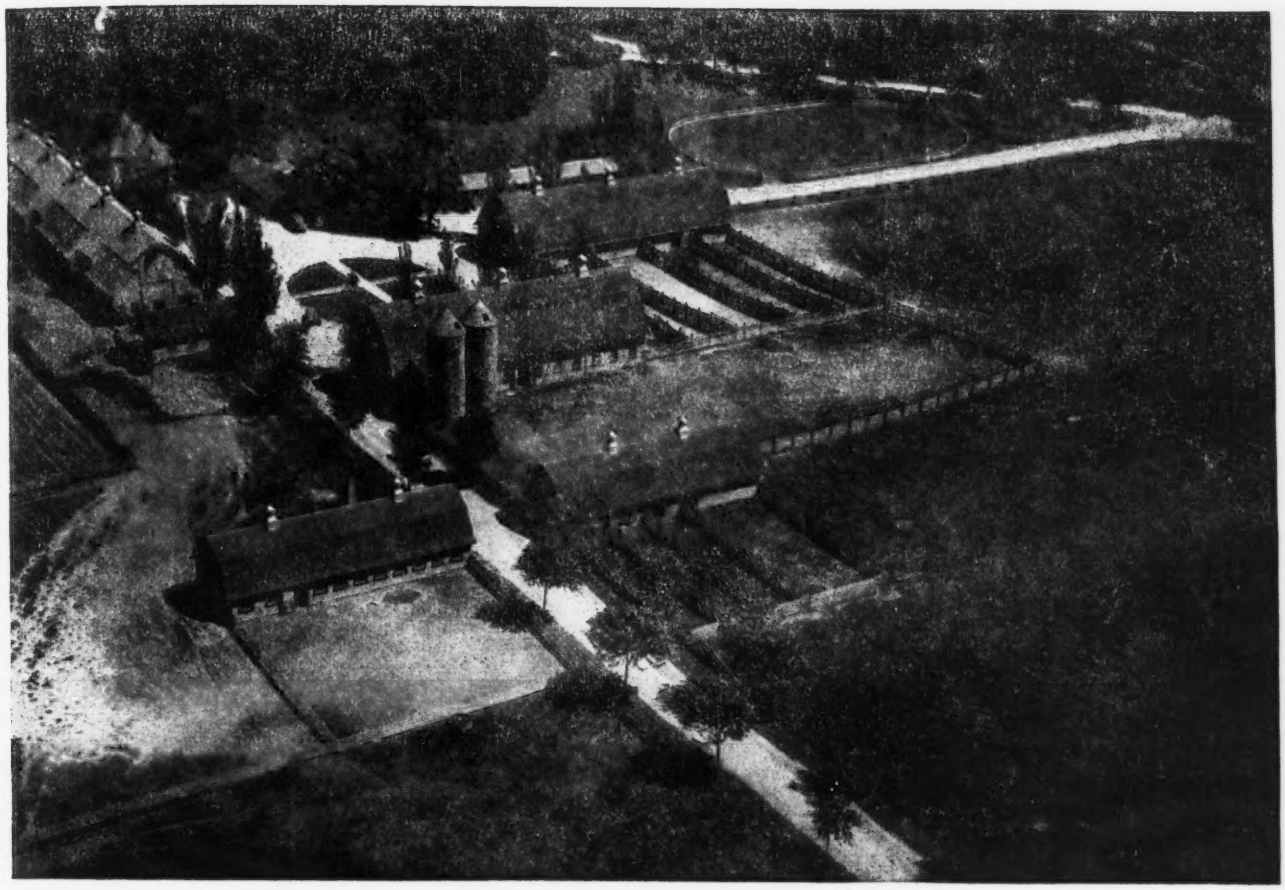

Sincere Greetings for The New Year!

At the above headquarters, Guernsey cattle have been bred, shown and tested for over twenty-one years.

Four hundred and eighty-four first prizes and one hundred and eighty-nine Championships have been won at the major shows.

Eight National Champions have been exhibited.

Three hundred and thirty-six A. R. records have been completed.

"Follow through with Boulder Bridge"

Boulder Bridge Farm Company • Excelsior, Minnesota

G. N. DAYTON, President L. V. WILSON, Superintendent

● LOUIS MERRYMAN'S 61ST SALE, TIMONIUM, MARYLAND

MONDAY, JANUARY 26, 1948

● MARYLAND YORKSHIRE BRED SOW SALE

TUESDAY, JANUARY 27, 1948, TIMONIUM, MARYLAND

● MID-WEST SALE, HUNTINGTON, INDIANA

SATURDAY, MAY 8, 1948

● GUERNSEY SALE, TRENTON, NEW JERSEY

SATURDAY, MAY 29, 1948

Flew back from Winston-Salem after Grand View Sale, Monday the 17th. Next day Josephine and I flew to Toronto to see the Canadian Royal where we had a most pleasant visit. Cesor Farms and Open Hearth were showing from the States and did well. Cesor having Jr. Ch. Heifer and Open Hearth 1st and 2nd Aged Dry Cows and first Dairy Herd and three Best Udders. We had sold a number of the winners in the Oakville, 1946 Sale, Guernsey Sale and Windwood. Attended Doneddy Sale and picked some bred heifers and cows in Canada and New York for Louis Merryman's 61st Sale (see advertisement back page December 15, Journal).

Asked Harold Wilson for a daughter of Calculator's Julia for either Guernsey or Mid-West Sale. I think her one of the great cows of the breed. She has several C. T. A. records over 600, one over 700 in 305 days, milked 2X by machine in Jacks. Is own sister to Calculator's Marigold, 11374—606—FF, 15183—717—BB, classified Excellent, dam of Curtiss Candy Levity Mary, 708—Sr3, classified Very Good. Curtiss Candy Levity Honey, 2nd N. G. S. and Jr. Ch. 4 shows 1947. A this year's heifer by Curtiss Candy Levity Heir and is more than good. Julia has another full sister in Harold's herd and a daughter at Ben Tulloch Farm going an 800—A clip, Yeoman's Judy. We have here a daughter of hers by Silver Forest Royal Valor, bred to St. James Maxim, we think a lot of. The daughters Julia has in the herd are, a full sister to Judy and a young heifer by Churn Creek Royal Valiant, he by Langwater May Royal out of Calculator's Hyacinth, 12319—639—EE, 16076—879—BB, full sister to Julia and Marigold.

Took train home from Rochester Monday night and Tuesday afternoon Josie, Johnnie and I started by car for the Curtiss Bull Sale. Louis, Jr. had gone ahead to sell Cloverland some young cows for Glenn Kester at Foxburg and took the train to Chicago.

Spent the first night in Greensburg, Pa., and were at Franchester the next day by 10 o'clock. Paul Bargar came over and we spent some time there. The heater was not working in our car, had it fixed. Called a prominent breeder for a price on a very well-known cow to breed Forward to for Paul Bargar. Hope the deal goes through. Johnnie sold Franchester a cow last winter that classified Excellent. McDonald Farms King's Kella looked great, should make over 700. They have refused $10,000 for half interest in her son by McDonald Farms Steadfast.

Strongly urged Hap Huston to ask Charlie Bolton for Franchester Free Laughter for Mid-West Sale. She is by Langwater Freeman out of Charlescote Plum, own sister to Charlescote Persimmon, 14424—633—GG, classified Very Good. Laughter was classified Excellent and finished with 14046—611—GG. Will be fresh about 2½ months at sale time.

Admired the Get of Langwater Henchman. Arrived at (Baker Hotel at St. Charles at midnight, 20 hours on the road. Stopped for a moment to see Paul Schepflin at Fremont, Ohio. Heard that Curtiss Candy P. Dairymaid had been classified Excellent, by Boulder Bridge Plutocrat out of Margendell Dairymaid, had been sold in Indiana Sale and was first Curtiss Candy-bred one to classify Excellent.

Ran the Bull Sale, Friday and Dairyland Sale, Saturday. 34 bulls brought $17,040—top four brought $6,075—bottom 30 brought $10,965. The top four had good records all the way back, breeding on top side the same. To bring money, bulls must have full pedigrees on bottom side. On the other hand the cheaper bulls will get good cattle, some great cattle.

We intend to hold another bull sale next Fall at an earlier date. We were too close to bad roads this trip. The 34 bulls went to 11 states.

Spent Saturday night and Sunday at Wey Acres, a delightful visit. The young things looked magnificent, particularly Curtiss Candy Noble Deborah. Asked for a pair of twins by Coronation Levity Prince out of Royal Valor's May, 716—AA.

They are nice for Mid-West Sale. Spent Monday and part of Tuesday at Internationals. Saw Guy Harmon Judge Yorkshire barrows. Curtiss did well. They are sending a truckload of bred sows to our sale January 27. Louis and Johnnie drove home Sunday and reported they got a daughter of Superior of Tamarack Ridge from Hudson Brothers for the Mid-West Sale, going a 900 lb. clip.

Spent Tuesday night and Wednesday with R. S. Kilpatrick at Des Moines. Visited his Iowagold Farm and suggested a daughter of Pine Manor Career (Coronation Count—Coronation Coronet, 12160—605—BB, 14755—726—A). Iowagold Alice going 500—2X on a fresh 1st calf heifer. Also considered a bred heifer due before sale by Pine Manor Reveller (Pine Manor Coronation King—Pine Manor Reverie, 11909—564—G, Imp. Financier of Myrtle Place—Douglaston Princess Mary), dam by Boulder Bridge Merrymaker (Valleywood Valiant Hero—Boulder Bridge Nonsense, full sister to Boulder Bridge Matchmaker). Bob Jones the working partner at Iowagold had everything in first class shape. Admired his Durocs, they are good ones. Spent an hour at Rosebud, Alvin Hitz and Son, Polk City. Tried for Boulder Bridge Tanager, classified Excellent, 1st Missouri and Iowa 4th N. G. S. in best Two-year-old Class I have ever seen. Is making 450 in 305 days 2X on show circuit, will be fresh before sale. She is by Boulder Bridge Reward, he by Valleywood Valiant Hero out of Hope's Pollyanna of Smithdale, 750 at 10 years. Tanager's dam is Roberta of Wynola, 13470—654—A. They have a great lot of young cows by Rosebud Hero's Reminder, he by Valleywood Valiant Hero out of Lemona of Boulder Bridge. Reminder is dead, they sold him to an Artificial unit and he got a little slow. The people managing the unit, butchered him. In Ohio they ruined a full brother to Argilla C. Foam. Properly managed by practical people, Artificial units may work. Superior of Tamarack Ridge is making $8,000 a year for the Hudson Bros.

Stopped at Mose Sherman's, Des Moines Drug, Nookdale Farm for a short visit. He had the misfortune lately to lose a good Quincy bull by Langwater Caroler out of an inbred daughter of Villa Way Pilgrim.

Went to Des Moines Club where Bill Hitz and Mose Sherman joined us for a pleasant Pow-wow. Took the 7:50 train for Lincoln. Arrived there in a sheet of ice, waited half an hour for a taxi, finally got to the Corn Husker (Hotel) to find all rooms occupied as no one could get out of town. Slept on a cot in a special dining room, got to bed at 1 a. m. Otto Lieber came down for breakfast, driving carefully, all poles down but no longer freezing. Skyline herd was in great shape. The Pine Manor King's Challenger's (full brother to Gardenville Coronation King, $45,000) and Pine Manor Triumph's (Green Meads Taurus—Douglaston Princess Charlotte, 11999—573—GG, 14251—688—BB, classified Very Good, just died after dropping a heifer calf, which is doing fine, her sixth daughter at 16 years) were very impressive. I suggested for Mid-West Sale, Skyline Alberta going 600—Jr2, due sale day, by Triumph out of Pine Manor King's Siren, 536—A, Ch., Nebraska, 1946 sold for $950 to R-Lane, 1946 Curtiss, by Coronation King of Pine Manor out of Pine Manor Alberta, 10326—499—G, by Gayoso Margaret's Actor, this heifer is very high class. Also suggested Skyline Fashion going 500—Jr2—305 days. She is by Pine Manor King's Challenger out of Skyline Fayette, 4 records 503 to 640 by Mayprince's Masterpiece. Her full sister went to McDonald Farms in this year's Curtiss at $1650. Also suggested Skyline Vision, a 5-year-old with 600, will be fresh by Pine Manor Crown Majesty out of a Gayoso Margaret's Actor dam. Liked an inbred heifer, Skyline Triumph's Dairymaid out of Skyline Diana, 428—GG, 492—EE, 534—CC, 10360—537—5yrs—365C, by Pine Manor Shalimar (Douglaston Crown Prince—Douglaston King's Olga, $8600). Diana, dam of Skyline Donna, sold in the Gardenville for $1550 and the grandam of Gardenville King's Donita sold for $3100, at 1 year. The Get of McDonald Farms Justice are very nice, he is by McDonald Farms Distinction out of Green Meads Thelma and is now back at McDonald Farms. They also have McDonald Farms Skyline King (Myhaven King—McDonald Farms Gratitude, maternal brother to Innocence, 1st 3-yr., Waterloo, 1947). I am always impressed by the practical manner in which Skyline is conducted and they are breeding real cattle. I took the 10:50 train to Omaha where Joe Muller met me and took me to his farm (Jo-Be Farm). He has a very good breeding son of Pine Manor King's Challenger out of Liberty's Gretta, 6 records in triple letter and H. I. I suggested a heifer by him out of a very nice cow. She and her paternal sister have very good udders. Saw old Franchester Repose and 2 daughters both under breeding age. Joe is also using a son of McDonald Farms Fair Rose, 10976—539—G, classified Excellent (Hardwick's Sheriff—Foremost Old Rose, 7620—356—GGG, classified Excellent).

His son, Larry is a Cornell graduate and is vitally interested in the farm. Stopped at their home and found Mona Hall Fisher there, Gordon Hall's daughter. She is a neighbor.

Then visited Roberts Dairy herd, had a very pleasant visit with Mrs. Roberts. They purchased McDonald Farms King Laban this Spring in the Indiana Sale at $2500, full brother to Fabron (sire at St. Albans) and sire of Hester, 1st 4 year, Waterloo, stayed at Curtiss at $13,000.

Had dinner with Tom Kinster of the Company. He has a novel, and I believe, practical plan of leasing pure bred heifers on shares to their producers. It should work.

Took the night train to Chicago. Next morning, the Erie—9:45 (Dearborn Station) to Huntington, Indiana where Everett Beaty met me at 12:15. Went to Hotel La Fontaine for lunch, a large modern hotel. There are also good hotels in Marion, 18 miles south. Went to Everett's sale barn which is 6 miles Southwest on junction of routes 9 and 37. It is most convenient for man and beast, then went to Fort Wayne, 30 miles Southeast, where I took the Liberty to York, Pa., arriving at 6:27 a. m. Big Josephine and Louis, Jr. met me. We were home for breakfast and at Chester Lyons by eleven for his classification.

We will hold the Mid-West Sale at Beaty's Barn, Saturday, May 8, on junction of state routes 9 and 37, 6 miles Southwest of Huntington, Indiana, which is 170 miles Southeast of Chicago and 170 miles Northwest of Columbus, Ohio, 85 miles North of Indianapolis and 85 miles Northeast of Lafayette, 30 miles Southwest of Fort Wayne, which is also on Main Line of Pennsylvania Railroad. Huntington is on Erie and Wabash Railroad and there is regular bus service from Lafayette, Indianapolis, Chicago, Fort Wayne, etc. Present Erie trains leave Chicago, 9:45 A. M.—6:10 P. M.—9:55 P. M., arriving Huntington, 12:15 P. M.—9:04 P. M.—12:44 A. M.; which are through trains to New York. Leave Huntington 5:05 A. M.—2:35 P. M.—8:58 P. M., arriving Chicago 8:05 A. M.—5:10 P. M.—11:50 P. M. Dearborn Station. There is an Air Field in Fort Wayne.

OTHER SALES

LOUIS MERRYMAN'S 61ST SALE, Timonium, Maryland, Monday January 26.
LOUIS MERRYMAN'S 1ST YORKSHIRE SOW SALE, Timonium, Maryland, Tuesday, January 27.
FAIRVIEW SALE, Cornwall, Pennsylvania, Saturday, April 10 (see page 65).
LOUIS MERRYMAN'S 62ND SALE, York, Pennsylvania, Monday, April 12.
9TH QUAIL ROOST SALE, Rougemont, N. C., Monday, May 3.
13TH MID-WEST SALE, Huntington, Indiana, Saturday, May 8.
THE 23RD GUERNSEY SALE, Trenton, New Jersey, Saturday, May 29.
LOUIS MERRYMAN'S 63RD AND 64TH SALES will be held in June at York, August at Timonium.
WE ALSO PLAN A 3RD DAIRYLAND SALE IN MAY.
MAINE-NEW HAMPSHIRE SALE, Rochester, New Hampshire, Monday, September 6.
NEW YORK STATE SALE, Rhinebeck, New York, Saturday, September 11.
TOPSFIELD SALE, Topsfield, Massachusetts, Monday, September 13.
LOUIS MERRYMAN'S 65TH SALE, York, Pennsylvania, Monday, October 11.
THE 16TH VIRGINIA STATE SALE, Richmond, Virginia, Wednesday, October 13.
RIEGELDALE SALE, Trion, Georgia, Monday, November 1.
THE FIRST BURKEVILLE-SOUTHAMPTON COUNTY SALE, BURKEVILLE, Virginia, Saturday, November 13.

Phone: Cockeysville 57

LOUIS McL. MERRYMAN & SONS, SPARKS, MARYLAND